

in freezer  
Civet cat

- pile of em  
- wants to make a big  
 nest of em  
CAP skink = hooded skink

SW corner of NW  
caught here at the farm

first S. of  
Road Forks

- steep's pen
- Alamo
- Little Hatchery
- Box
- Valley

Must south  
of Hachita

Andy Jensen  
Trapper

Paul  
Rommel  
Purtle  
shot. Ramser

about 6  
hooded skinks

some  
Big Hatchet  
Little Hatchet

Andy Jensen  
358-2050  
Hidalgo Co. by  
Road Forks  
Virden

sem  
Buddy  
manager  
at Dexter  
Fish Hatchery

Motel 6 - 805-239-9090

Budget Car

~~870~~ 415-877-0998

1800.527-0700

Chris Corben

415-663-8336

Julie Elia

805-927-8160 (home)

805-238-8265 (office)

805-238-8155 (Fax-office)

for  
Travel Voucher

Chris J. Corben

PDB 128

Olema, CA 94950

SS# 300-94-1645

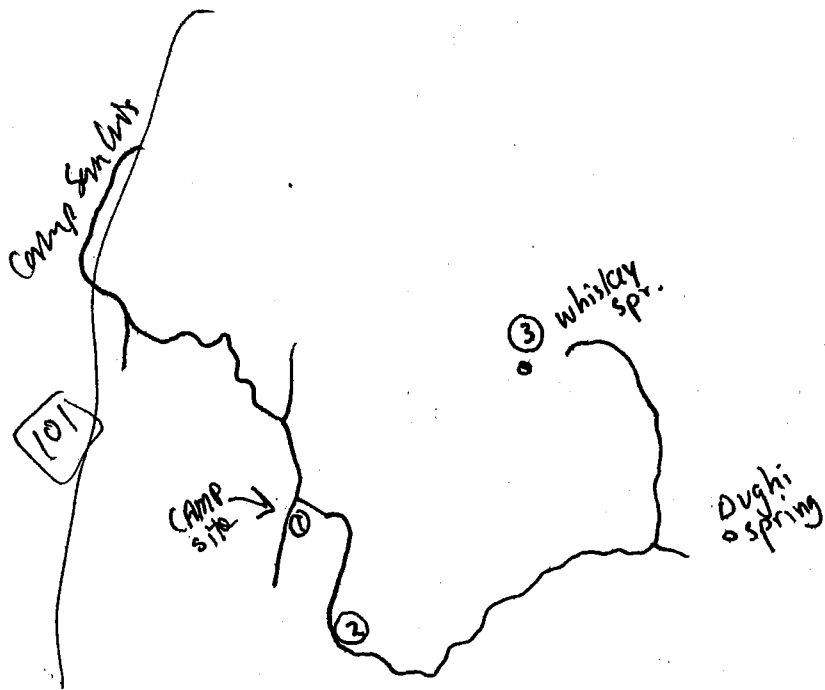

map of 3 young  
trapping & habitat

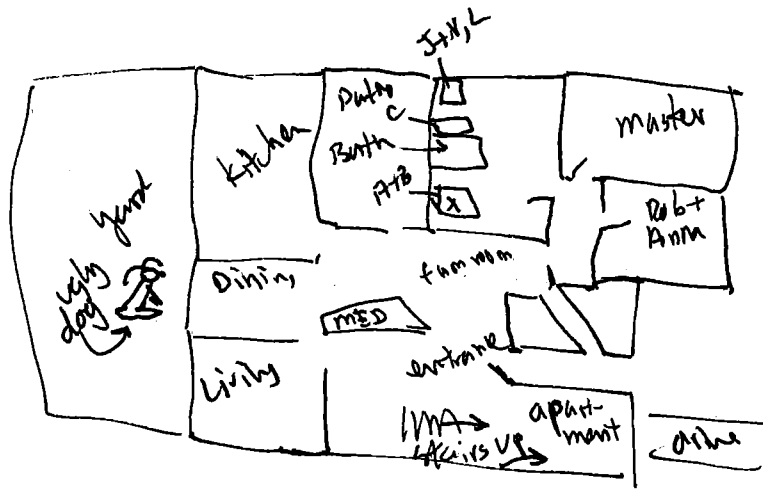
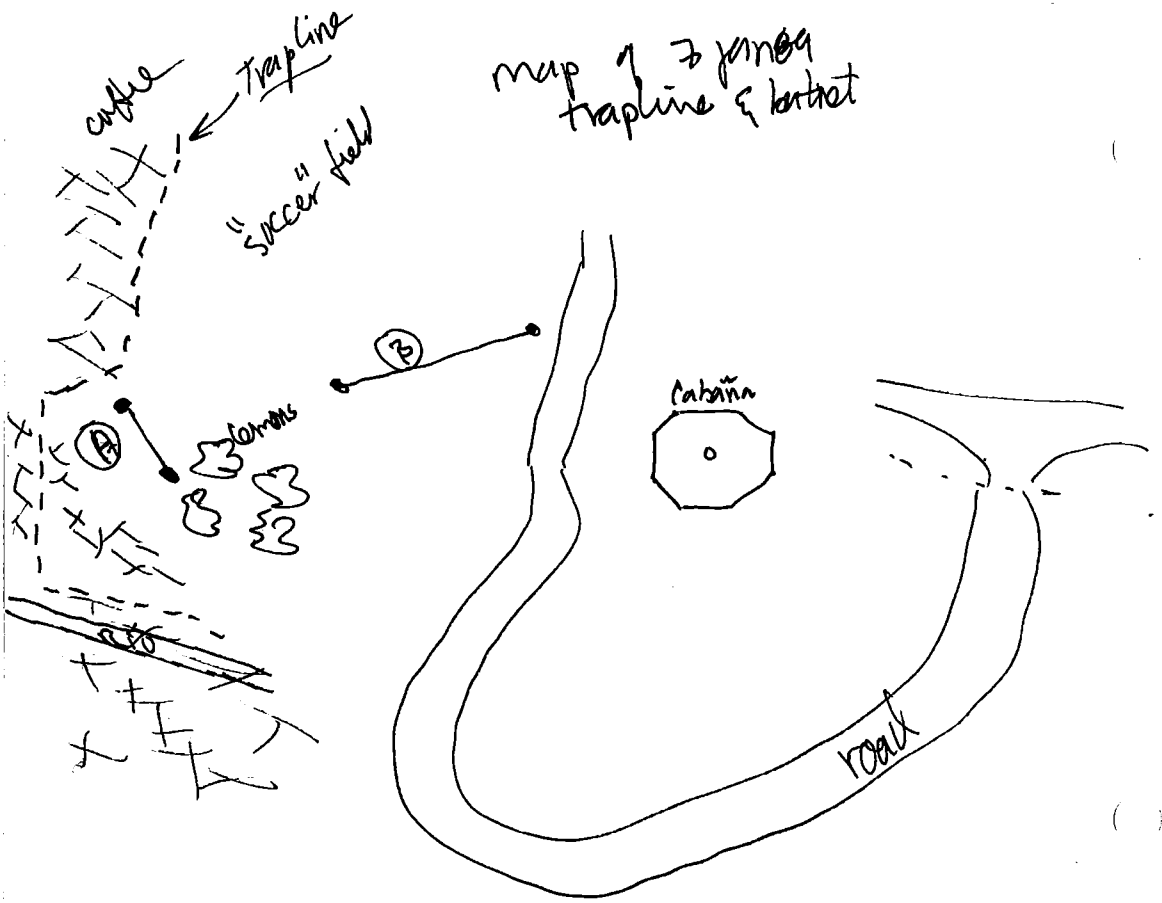



- Sumpose
  - Hanks
  - Getzmani
  - View
- House
-

① "contacts & places" according to Salsis

② map of coffee house

-10° 05' N

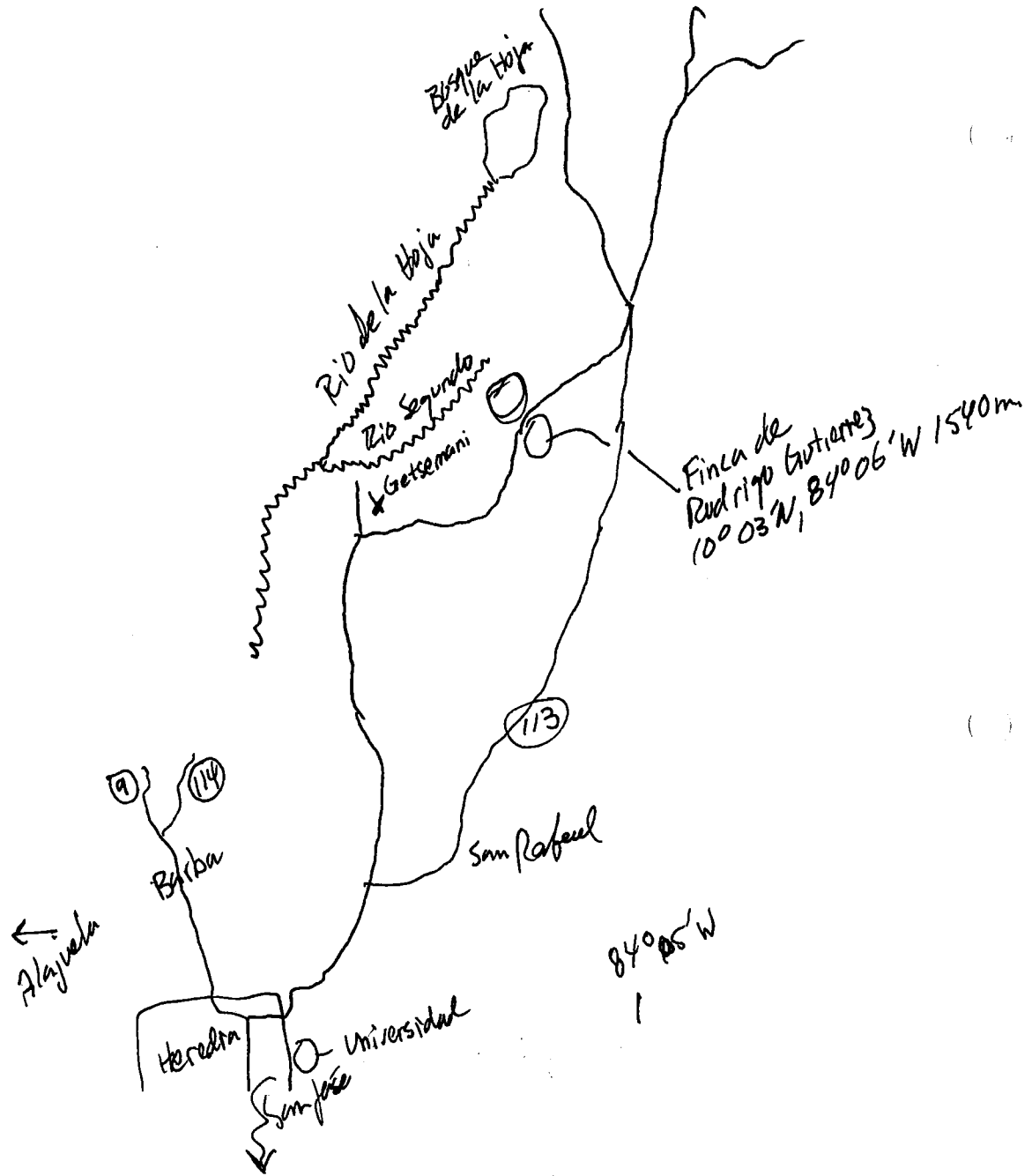

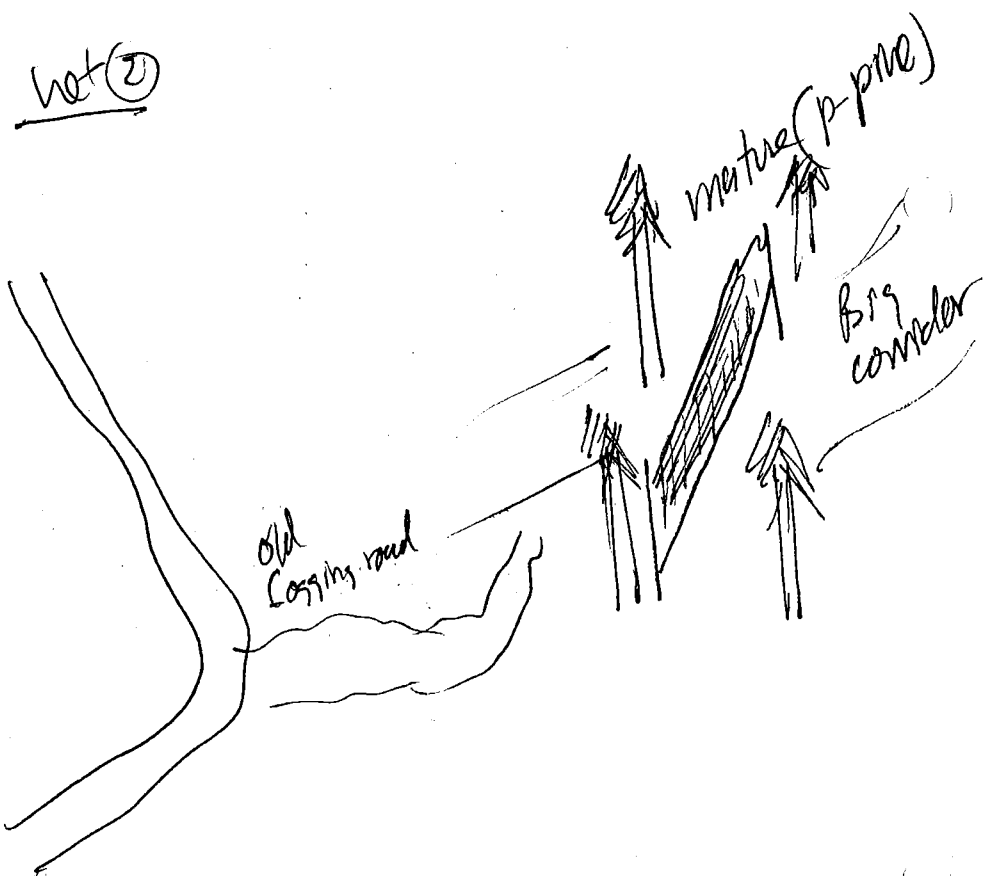



To Clouderoft

From

~~A~~ nets:

47.4 (on 537)

3.2 miles to sunspot road  
(6563)

21) 17 miles to 130

~~13~~ 18.9 to <sup>HWY</sup> 82

From Clouderoft

from Sunspot turn off  
(8 Hwy 82)

1.7 mi to 6563  
(1.758)

15.6 to ~~6563~~ 537

18.8 to nets

22.4 to water fall

23.4 to Gopher traps (II)

23.8 to camp →

28.6 Timpano

29.7 Sacramento Rd

29.9 (Rt. 51) Merkin Rd

33.4 to (5000)?  
been together of colim 58

No 1.5 to tank of colim (1000)  
58<sup>mm</sup> of P. 81

4.8 mls

23.8  
27.8  

---

4.0  
4.8

T = 22.6  
8.2

14  
33.4  

---

- 28.6  

---

4.8

34

WLGIMNON 800  
NK 30684  
Save specimen for  
pickup.

L. ega  
Double Adobe Camp  
July 15 1993  
J. S. Allenback

Please do as little damage as possible  
when removing brain tissue. This  
specimen will be put into the MSB  
collection.

Many thanks,  
Scott Allenback

Straight from Costa Rica

Roberto Gutierrez's coffee plantation where the Reithrodontomys was captured was from the following geographic names

1. old farm name - La Quesera
2. on the Rio Segundo
3. hill called Rufina
4. little creek near plantation called Paja de agua
5. town nearby, St. Cristobal
6. other hill, Cabezon
7. another hill, La Muralla
8. new farm name, Gube

the locality was Heredia Prov., 2 km NE Getzemani, on the Rio Segundo.

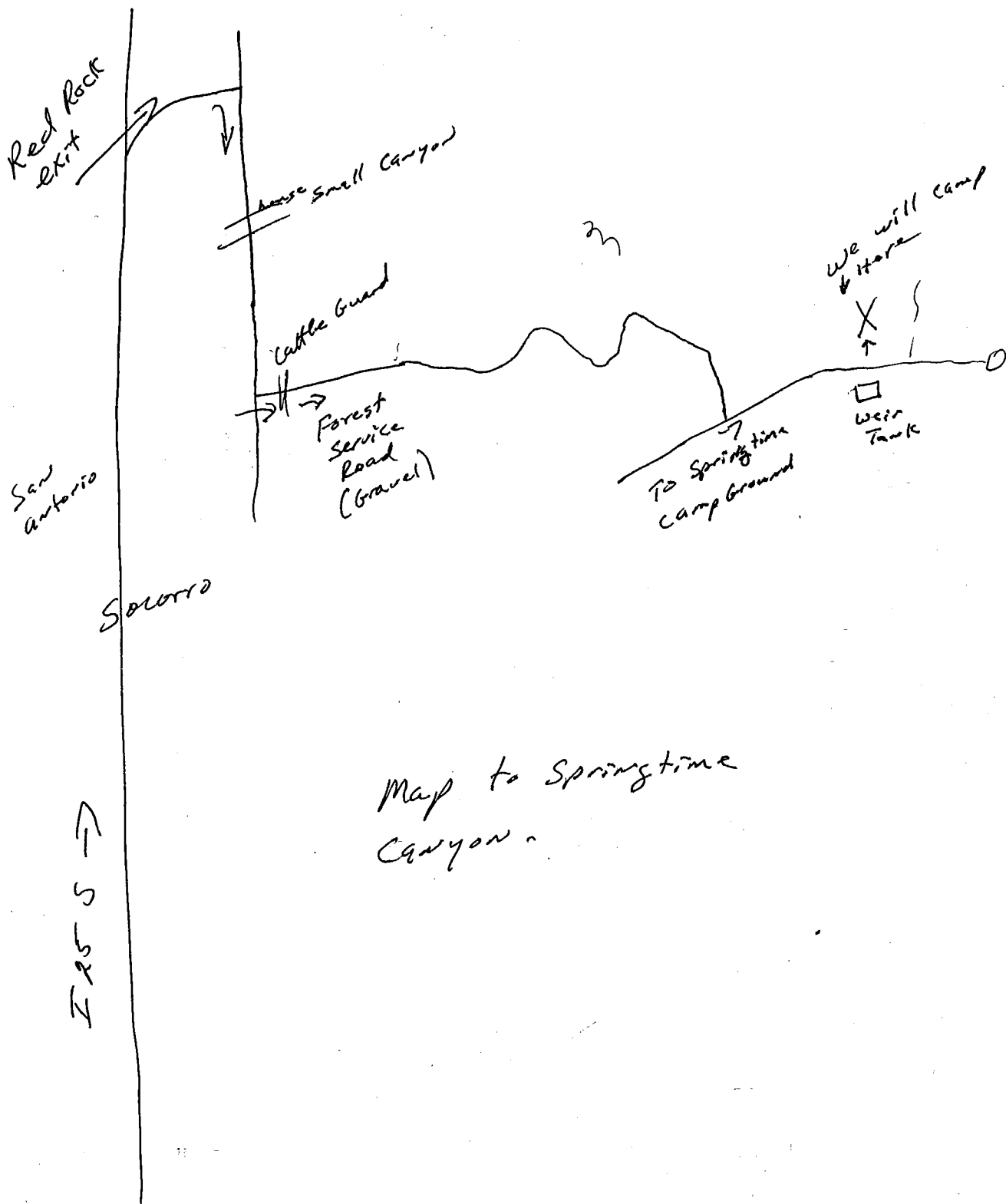

Map to Springtime Canyon.

IAS S →

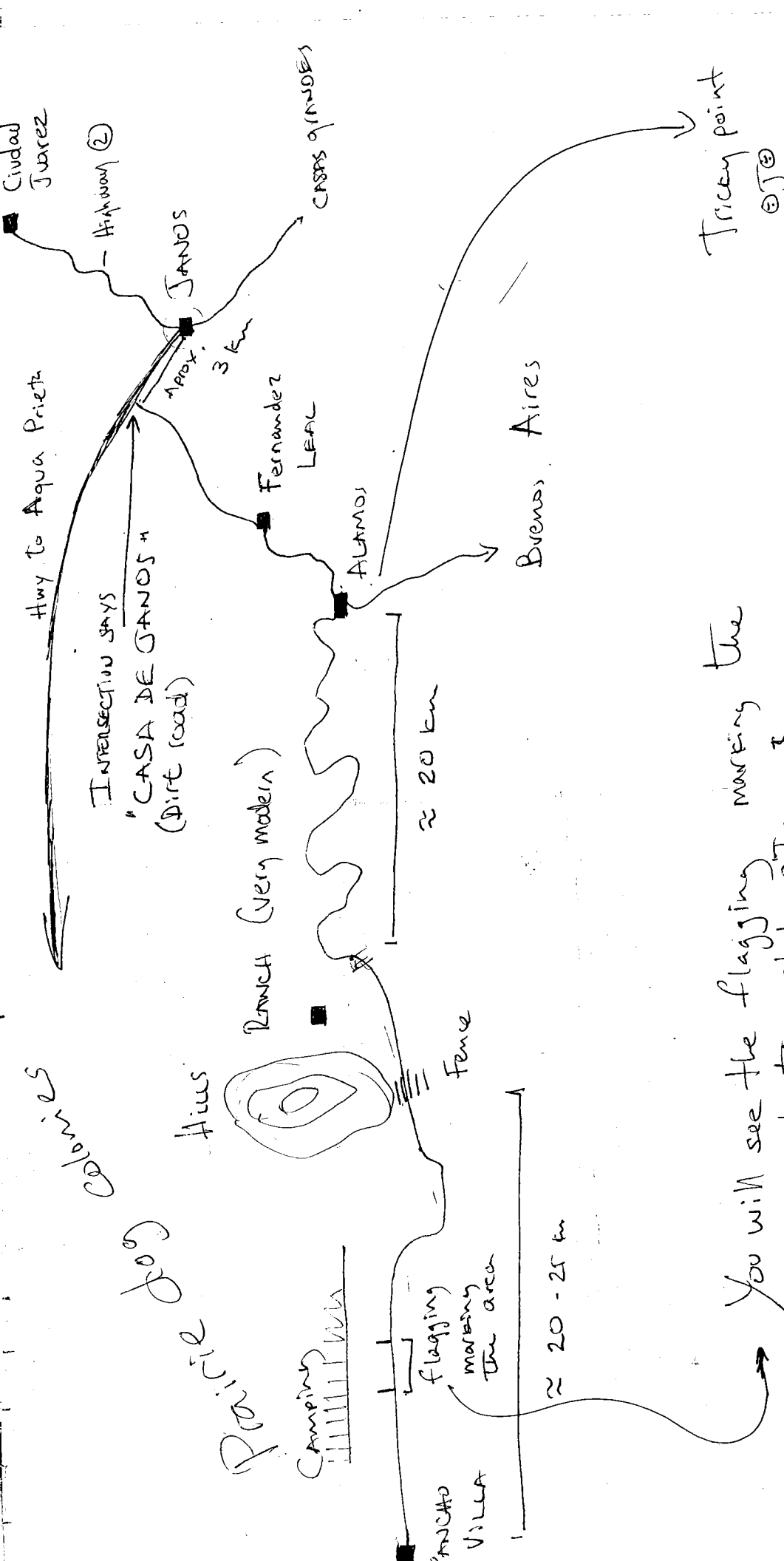

You will see the flagging marking the entrance to the study site. B

(beer Six pack ≈ 7000")



Tamias sp. ♂

Collector: Steven J. Montgomery  
4 Oct. 1991, Village of Shaver Lake (30  
mi NE Fresno, CA), corner of Dorabella  
and Evergreen Streets.

Ear (notch), 22 mm; crown, 15.5  
HF: 32 (pads), 34 (nail)  
Tail (vert?) 110 mm; Total L. 247 mm.

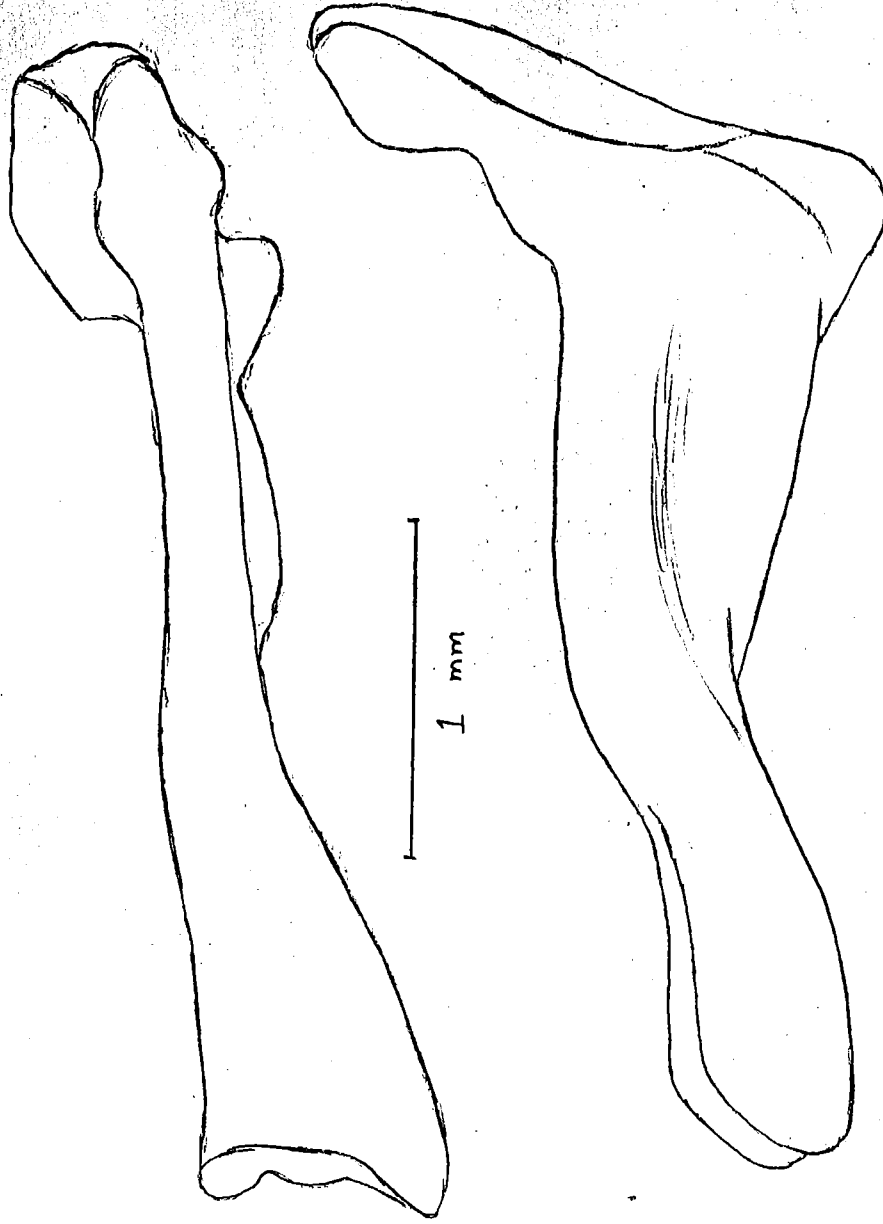



NEVADA DEPARTMENT OF WILDLIFE  
SPECIAL LICENSE-PERMIT

NAME GANNON, WILLIAM L.  
Last First Initial  
University of New Mexico  
MAIL ADDRESS Museum of Southwestern  
Biology, Dept. of Biology  
STREET ADDRESS.....  
CITY Albuquerque CO/ST. NM ZIP 87131

1901 pmh 09-14-87  
Agent No. Issued by Mo. Day Yr.  
License Class. 85 Fee \$ 5.00

TYPE

SCIENTIFIC COLLECTION

**This license permit valid for period of:**

September 14, 1987 thru June 30, 1988

and is subject to the provisions of Title 45 NRS, Commission Regulations and specific conditions contained herein.

Permittee is authorized to collect no more than the maximum number designated of each of the following species:

Eutamias palmeri 20  
Eutamias umbrinus 20  
Onychomys torridus 5

AREA: Region III

I, the signator holder, in signing this license hereby state that I am entitled to this license under the laws of the State of Nevada and that no false statement has been made by me to obtain this license. This license valid when signed.

Signature of Licensee/Permittee

Form 22XX (Rev. 2-83)

 7843

S

9650