

| | | | |
|---|--|---|------------------------------|
| SITE <i>CH</i> | YEAR <i>04</i> | ROOM # or AREA NAME <i>Rm 32</i> | CONTEXT NUMBER <i>461</i> |
| TYPE (positive, negative, wall) <i>pos</i> | DEFINITION (cut in floor of X, fill of pit Y, north wall of room Z, etc.) <i>Brown earth filling NW end Rm 32</i> | | |
| DESCRIPTION (include consistency, color, composition, inclusions, dimensions; for cuts, also include shape and orientation) <i>Brown earth fill along the NW wall in Rm 32 - 0.5 to 2m wide. The color of the fill is uneven (from brown to black). The fill contains some particles of the bedrock, as well as animal bones and shells (and ceramics). The edges of the fill are not defined. At the North corner of the room: bones of a large animal and a burned wood.</i> | | | |
| MUNSELL COLOR <i>7.5YR 3/2 dark brown</i> | ELEVATIONS (if more than one, sketch locations on back) | | |
| FORMATION PROCESSES NATURAL ARTIFICIAL (circle one) CASUAL INTENTIONAL (circle one) TYPE: <i>pit along wall</i> | | | |
| STATE OF PRESERVATION <input type="checkbox"/> Very poor <input type="checkbox"/> Poor <input checked="" type="checkbox"/> Medium <input type="checkbox"/> Good <input type="checkbox"/> Very Good | | STRATIGRAPHIC RELIABILITY <input type="checkbox"/> Very poor <input type="checkbox"/> Poor <input type="checkbox"/> Medium <input checked="" type="checkbox"/> Good <input type="checkbox"/> Very Good | |
| COVERS <i>462, 466</i> | COVERED BY <i>460</i> | | |
| CUTS | CUT BY | | |
| FILLS | FILLED BY | | |
| ABUTS | ABUTTED BY | | |
| EQUALS | BONDS WITH | | |
| INTERPRETATION <i>sto</i> | | | |
| MATERIAL DATABLE IN FIELD? (if yes, specify) | | PRELIMINARY DATE | |
| FINDS (tick) <input checked="" type="checkbox"/> Pot <input type="checkbox"/> Bone <input checked="" type="checkbox"/> Glass <input checked="" type="checkbox"/> Metal <input checked="" type="checkbox"/> Wood <input type="checkbox"/> Leather <input checked="" type="checkbox"/> Tile <input type="checkbox"/> Other <input type="checkbox"/> None | TILE: (quantity buckets?) <i>11</i> | SPECIAL FINDS (number and description, continue on back if necessary) <i>coin-bronze SF 2646; Bronze fragment x 3 SF 2651 iron ring SF 2680, Bone tool 2689, Bronze SF 2706 SF 2710 Bronze coin, SF 2711 metal/iron object x 2, Bronze object SF 2720, iron object</i> | |
| FLOAT? (Y/N) <i>66</i> | SAMPLE? (if yes, # and type) | SECTION? (Y/N) | |
| PHOTO? (Y/N) | PLAN? (Y/N) | NOTEBOOK PAGES | SKETCH ON BACK? (Y/N) |
| STRATIGRAPHIC NOTES/DOUBTS (include any comments on methods, contamination, excavation conditions, or anything else that seems relevant) | | | |
| DATE <i>22/7/04</i> | | INITIALS <i>CS</i> | |

closed

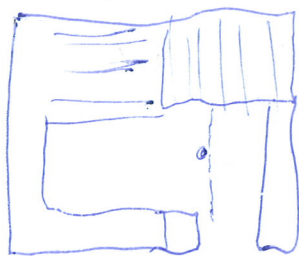

Brown alignment same as 460
above it - defined by posthole 462
walking / undercover of landing quite possible
as space between already different.
Also aligns with boom to m3f.