BOLD TaxonID Tree

Title	: COI FULL DATABASE includes records without species designati...
Date	: 22-October-2012
Data Type	: Nucleotide
Distance Model	: Kimura 2 Parameter
Marker	: COI-5P
Codon Positions	: 1st, 2nd, 3rd
Labels	: Extra Info, ProcessID, Family
Filters	: Length > 200
Attachment	: Photographs & Spreadsheet

Sequence Count	: 102
Species count	: 15
Genus count	: 2
Family count	: 1
Unidentified	: 35

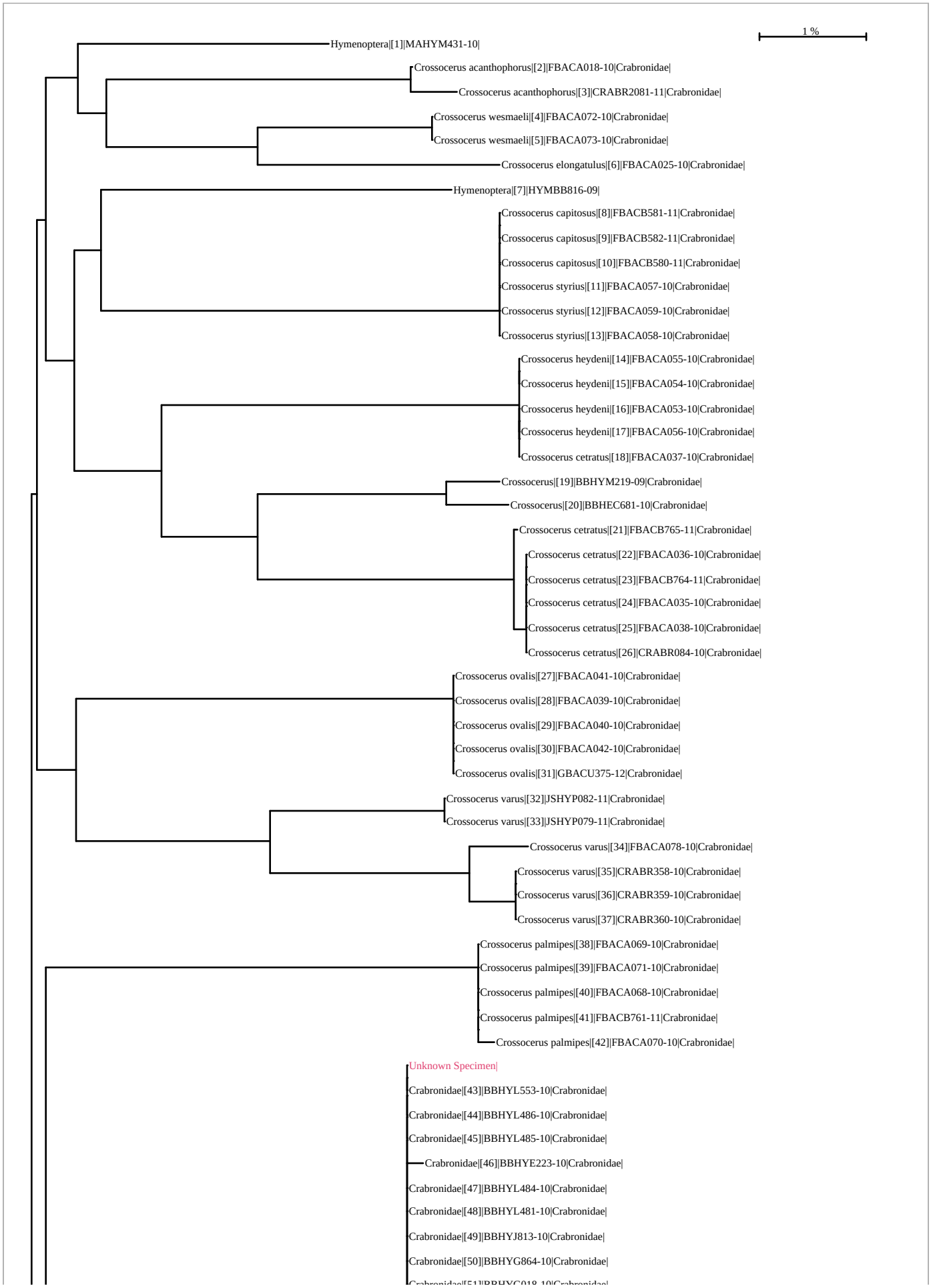
1 %
Hymenoptera|[1]|MAHYM431-10|
Crossocerus acanthophorus|[2]|FBACA018-10|Crabronidae|
Crossocerus acanthophorus|[3]|CRABR2081-11|Crabronidae|
Crossocerus wesmaeli|[4]|FBACA072-10|Crabronidae|
Crossocerus wesmaeli|[5]|FBACA073-10|Crabronidae|
Crossocerus elongatulus|[6]|FBACA025-10|Crabronidae|
Hymenoptera|[7]|HYMBB816-09|
Crossocerus capitosus|[8]|FBACB581-11|Crabronidae|
Crossocerus capitosus|[9]|FBACB582-11|Crabronidae|
Crossocerus capitosus|[10]|FBACB580-11|Crabronidae|
Crossocerus styrius|[11]|FBACA057-10|Crabronidae|
Crossocerus styrius|[12]|FBACA059-10|Crabronidae|
Crossocerus styrius|[13]|FBACA058-10|Crabronidae|
Crossocerus heydeni|[14]|FBACA055-10|Crabronidae|
Crossocerus heydeni|[15]|FBACA054-10|Crabronidae|
Crossocerus heydeni|[16]|FBACA053-10|Crabronidae|
Crossocerus heydeni|[17]|FBACA056-10|Crabronidae|
Crossocerus cetratus|[18]|FBACA037-10|Crabronidae|
Crossocerus|[19]|BBHYM219-09|Crabronidae|
Crossocerus|[20]|BBHEC681-10|Crabronidae|
Crossocerus cetratus|[21]|FBACB765-11|Crabronidae|
Crossocerus cetratus|[22]|FBACA036-10|Crabronidae|
Crossocerus cetratus|[23]|FBACB764-11|Crabronidae|
Crossocerus cetratus|[24]|FBACA035-10|Crabronidae|
Crossocerus cetratus|[25]|FBACA038-10|Crabronidae|
Crossocerus cetratus|[26]|CRABR084-10|Crabronidae|
Crossocerus ovalis|[27]|FBACA041-10|Crabronidae|
Crossocerus ovalis|[28]|FBACA039-10|Crabronidae|
Crossocerus ovalis|[29]|FBACA040-10|Crabronidae|
Crossocerus ovalis|[30]|FBACA042-10|Crabronidae|
Crossocerus ovalis|[31]|GBACU375-12|Crabronidae|
Crossocerus varus|[32]|JSHYP082-11|Crabronidae|
Crossocerus varus|[33]|JSHYP079-11|Crabronidae|
Crossocerus varus|[34]|FBACA078-10|Crabronidae|
Crossocerus varus|[35]|CRABR358-10|Crabronidae|
Crossocerus varus|[36]|CRABR359-10|Crabronidae|
Crossocerus varus|[37]|CRABR360-10|Crabronidae|
Crossocerus palmipes|[38]|FBACA069-10|Crabronidae|
Crossocerus palmipes|[39]|FBACA071-10|Crabronidae|
Crossocerus palmipes|[40]|FBACA068-10|Crabronidae|
Crossocerus palmipes|[41]|FBACB761-11|Crabronidae|
Crossocerus palmipes|[42]|FBACA070-10|Crabronidae|
Unknown Specimen|
Crabronidae|[43]|BBHYL553-10|Crabronidae|
Crabronidae|[44]|BBHYL486-10|Crabronidae|
Crabronidae|[45]|BBHYL485-10|Crabronidae|
Crabronidae|[46]|BBHYE223-10|Crabronidae|
Crabronidae|[47]|BBHYL484-10|Crabronidae|
Crabronidae|[48]|BBHYL481-10|Crabronidae|
Crabronidae|[49]|BBHYJ813-10|Crabronidae|
Crabronidae|[50]|BBHYG864-10|Crabronidae|

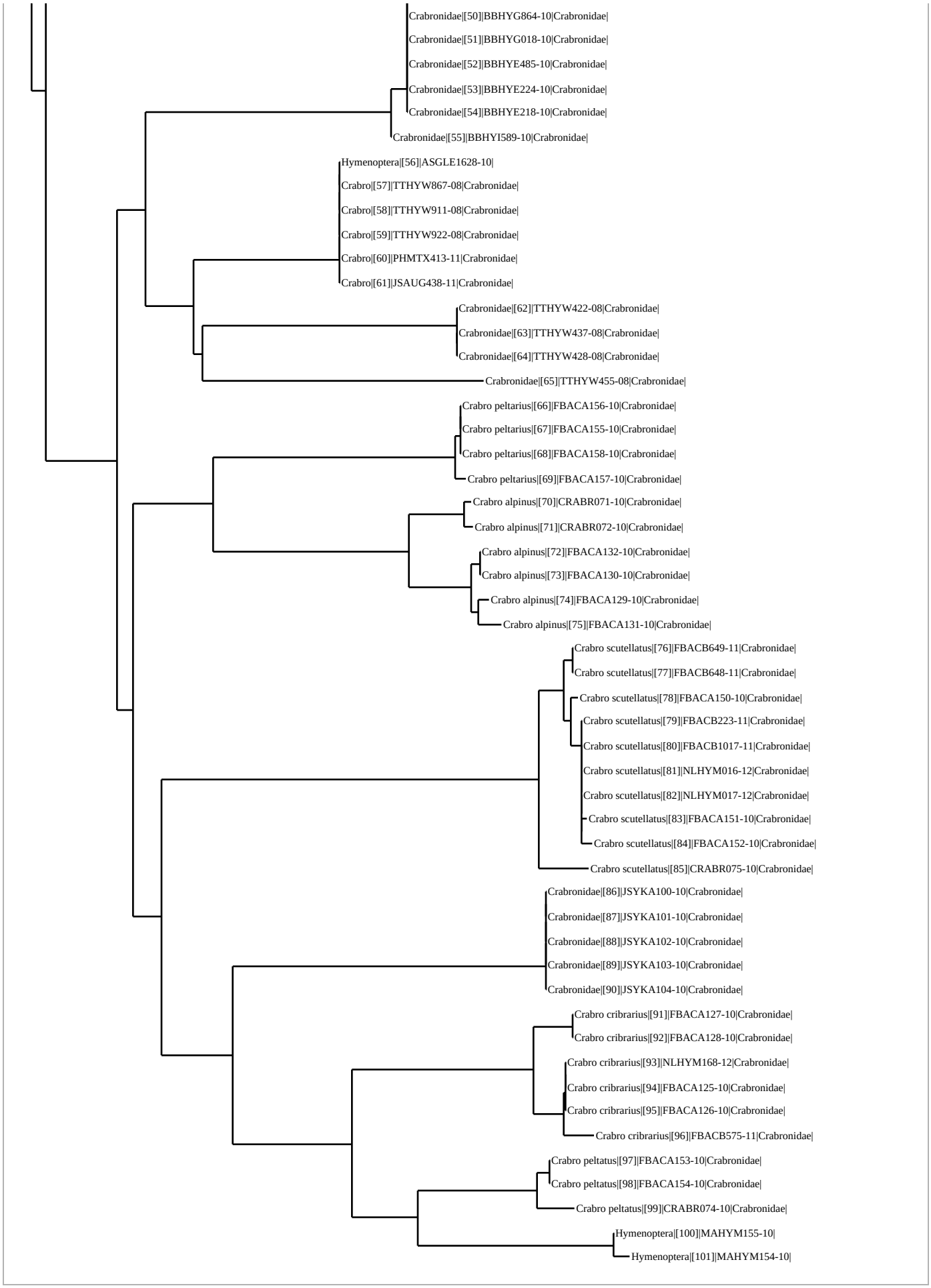
Crabronidae|[50]|BBHYG864-10|Crabronidae|
Crabronidae|[51]|BBHYG018-10|Crabronidae|
Crabronidae|[52]|BBHYE485-10|Crabronidae|
Crabronidae|[53]|BBHYE224-10|Crabronidae|
Crabronidae|[54]|BBHYE218-10|Crabronidae|
Crabronidae|[55]|BBHYI589-10|Crabronidae|
Hymenoptera|[56]|ASGLE1628-10|
Crabro|[57]|TTHYW867-08|Crabronidae|
Crabro|[58]|TTHYW911-08|Crabronidae|
Crabro|[59]|TTHYW922-08|Crabronidae|
Crabro|[60]|PHMTX413-11|Crabronidae|
Crabro|[61]|JSAUG438-11|Crabronidae|
Crabronidae|[62]|TTHYW422-08|Crabronidae|
Crabronidae|[63]|TTHYW437-08|Crabronidae|
Crabronidae|[64]|TTHYW428-08|Crabronidae|
Crabronidae|[65]|TTHYW455-08|Crabronidae|
Crabro peltarius|[66]|FBACA156-10|Crabronidae|
Crabro peltarius|[67]|FBACA155-10|Crabronidae|
Crabro peltarius|[68]|FBACA158-10|Crabronidae|
Crabro peltarius|[69]|FBACA157-10|Crabronidae|
Crabro alpinus|[70]|CRABR071-10|Crabronidae|
Crabro alpinus|[71]|CRABR072-10|Crabronidae|
Crabro alpinus|[72]|FBACA132-10|Crabronidae|
Crabro alpinus|[73]|FBACA130-10|Crabronidae|
Crabro alpinus|[74]|FBACA129-10|Crabronidae|
Crabro alpinus|[75]|FBACA131-10|Crabronidae|
Crabro scutellatus|[76]|FBACB649-11|Crabronidae|
Crabro scutellatus|[77]|FBACB648-11|Crabronidae|
Crabro scutellatus|[78]|FBACA150-10|Crabronidae|
Crabro scutellatus|[79]|FBACB223-11|Crabronidae|
Crabro scutellatus|[80]|FBACB1017-11|Crabronidae|
Crabro scutellatus|[81]|NLHYM016-12|Crabronidae|
Crabro scutellatus|[82]|NLHYM017-12|Crabronidae|
Crabro scutellatus|[83]|FBACA151-10|Crabronidae|
Crabro scutellatus|[84]|FBACA152-10|Crabronidae|
Crabro scutellatus|[85]|CRABR075-10|Crabronidae|
Crabronidae|[86]|JSYKA100-10|Crabronidae|
Crabronidae|[87]|JSYKA101-10|Crabronidae|
Crabronidae|[88]|JSYKA102-10|Crabronidae|
Crabronidae|[89]|JSYKA103-10|Crabronidae|
Crabronidae|[90]|JSYKA104-10|Crabronidae|
Crabro cribrarius|[91]|FBACA127-10|Crabronidae|
Crabro cribrarius|[92]|FBACA128-10|Crabronidae|
Crabro cribrarius|[93]|NLHYM168-12|Crabronidae|
Crabro cribrarius|[94]|FBACA125-10|Crabronidae|
Crabro cribrarius|[95]|FBACA126-10|Crabronidae|
Crabro cribrarius|[96]|FBACB575-11|Crabronidae|
Crabro peltatus|[97]|FBACA153-10|Crabronidae|
Crabro peltatus|[98]|FBACA154-10|Crabronidae|
Crabro peltatus|[99]|CRABR074-10|Crabronidae|
Hymenoptera|[100]|MAHYM155-10|
Hymenoptera|[101]|MAHYM154-10|