BOLD TaxonID Tree

Title	: COI FULL DATABASE includes records without species designati...
Date	: 19-October-2012
Data Type	: Nucleotide
Distance Model	: Kimura 2 Parameter
Marker	: COI-5P
Codon Positions	: 1st, 2nd, 3rd
Labels	: Extra Info, ProcessID, Family
Filters	: Length > 200
Attachment	: Photographs & Spreadsheet

Sequence Count	: 102
Species count	: 9
Genus count	: 1
Family count	: 1
Unidentified	: 42

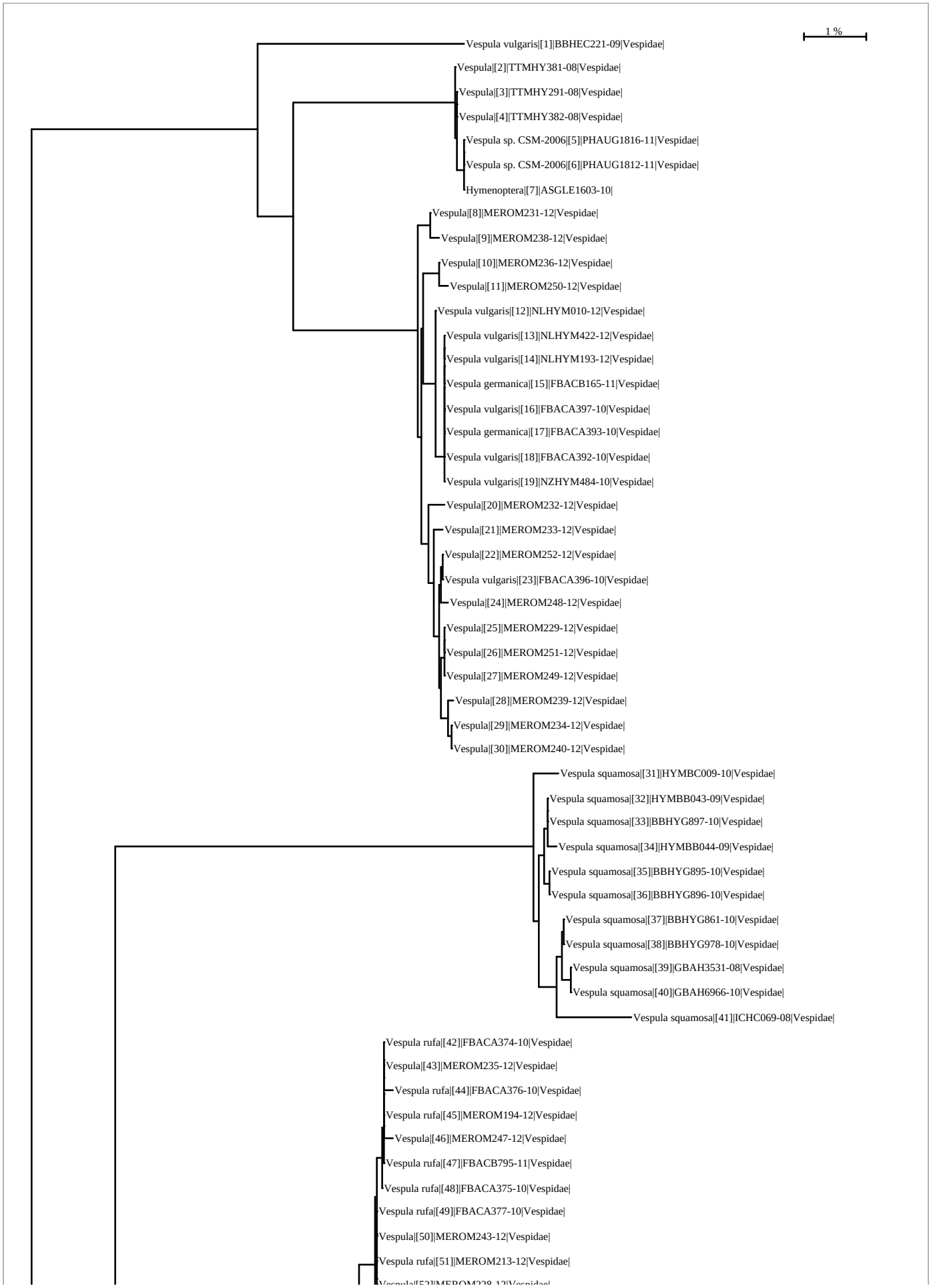
1 %
Vespula vulgaris|[1]|BBHEC221-09|Vespidae|
Vespula|[2]|TTMHY381-08|Vespidae|
Vespula|[3]|TTMHY291-08|Vespidae|
Vespula|[4]|TTMHY382-08|Vespidae|
Vespula sp. CSM-2006|[5]|PHAUG1816-11|Vespidae|
Vespula sp. CSM-2006|[6]|PHAUG1812-11|Vespidae|
Hymenoptera|[7]|ASGLE1603-10|
Vespula|[8]|MEROM231-12|Vespidae|
Vespula|[9]|MEROM238-12|Vespidae|
Vespula|[10]|MEROM236-12|Vespidae|
Vespula|[11]|MEROM250-12|Vespidae|
Vespula vulgaris|[12]|NLHYM010-12|Vespidae|
Vespula vulgaris|[13]|NLHYM422-12|Vespidae|
Vespula vulgaris|[14]|NLHYM193-12|Vespidae|
Vespula germanica|[15]|FBACB165-11|Vespidae|
Vespula vulgaris|[16]|FBACA397-10|Vespidae|
Vespula germanica|[17]|FBACA393-10|Vespidae|
Vespula vulgaris|[18]|FBACA392-10|Vespidae|
Vespula vulgaris|[19]|NZHYM484-10|Vespidae|
Vespula|[20]|MEROM232-12|Vespidae|
Vespula|[21]|MEROM233-12|Vespidae|
Vespula|[22]|MEROM252-12|Vespidae|
Vespula vulgaris|[23]|FBACA396-10|Vespidae|
Vespula|[24]|MEROM248-12|Vespidae|
Vespula|[25]|MEROM229-12|Vespidae|
Vespula|[26]|MEROM251-12|Vespidae|
Vespula|[27]|MEROM249-12|Vespidae|
Vespula|[28]|MEROM239-12|Vespidae|
Vespula|[29]|MEROM234-12|Vespidae|
Vespula|[30]|MEROM240-12|Vespidae|
Vespula squamosa|[31]|HYMBC009-10|Vespidae|
Vespula squamosa|[32]|HYMBB043-09|Vespidae|
Vespula squamosa|[33]|BBHYG897-10|Vespidae|
Vespula squamosa|[34]|HYMBB044-09|Vespidae|
Vespula squamosa|[35]|BBHYG895-10|Vespidae|
Vespula squamosa|[36]|BBHYG896-10|Vespidae|
Vespula squamosa|[37]|BBHYG861-10|Vespidae|
Vespula squamosa|[38]|BBHYG978-10|Vespidae|
Vespula squamosa|[39]|GBAH3531-08|Vespidae|
Vespula squamosa|[40]|GBAH6966-10|Vespidae|
Vespula squamosa|[41]|ICHC069-08|Vespidae|
Vespula rufa|[42]|FBACA374-10|Vespidae|
Vespula|[43]|MEROM235-12|Vespidae|
Vespula rufa|[44]|FBACA376-10|Vespidae|
Vespula rufa|[45]|MEROM194-12|Vespidae|
Vespula|[46]|MEROM247-12|Vespidae|
Vespula rufa|[47]|FBACB795-11|Vespidae|
Vespula rufa|[48]|FBACA375-10|Vespidae|
Vespula rufa|[49]|FBACA377-10|Vespidae|
Vespula|[50]|MEROM243-12|Vespidae|
Vespula rufa|[51]|MEROM213-12|Vespidae|

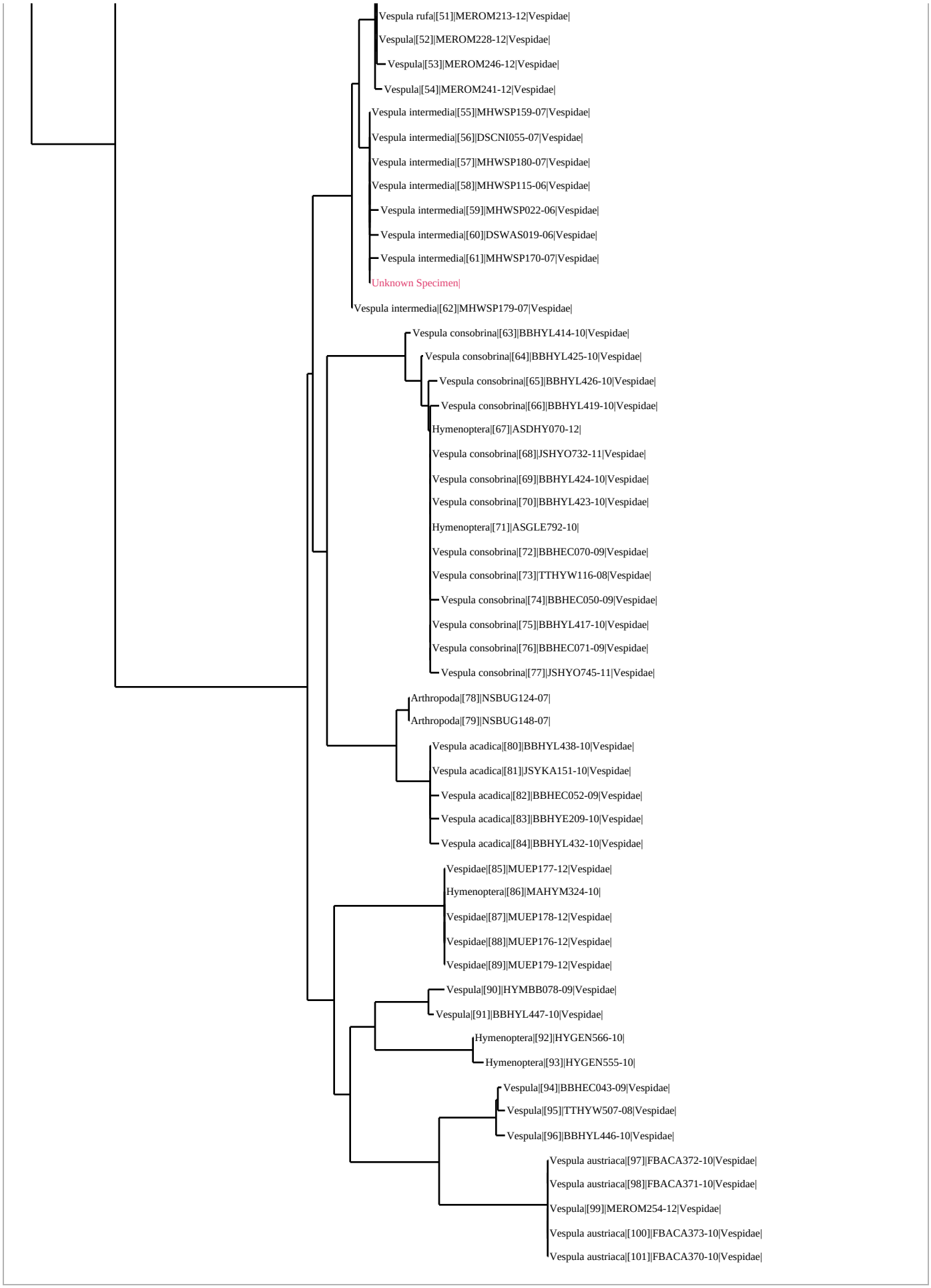
Vespula rufa|[51]|MEROM213-12|Vespidae|
Vespula|[52]|MEROM228-12|Vespidae|
Vespula|[53]|MEROM246-12|Vespidae|
Vespula|[54]|MEROM241-12|Vespidae|
Vespula intermedia|[55]|MHWSP159-07|Vespidae|
Vespula intermedia|[56]|DSCNI055-07|Vespidae|
Vespula intermedia|[57]|MHWSP180-07|Vespidae|
Vespula intermedia|[58]|MHWSP115-06|Vespidae|
Vespula intermedia|[59]|MHWSP022-06|Vespidae|
Vespula intermedia|[60]|DSWAS019-06|Vespidae|
Vespula intermedia|[61]|MHWSP170-07|Vespidae|
Unknown Specimen|
Vespula intermedia|[62]|MHWSP179-07|Vespidae|
Vespula consobrina|[63]|BBHYL414-10|Vespidae|
Vespula consobrina|[64]|BBHYL425-10|Vespidae|
Vespula consobrina|[65]|BBHYL426-10|Vespidae|
Vespula consobrina|[66]|BBHYL419-10|Vespidae|
Hymenoptera|[67]|ASDHY070-12|
Vespula consobrina|[68]|JSHYO732-11|Vespidae|
Vespula consobrina|[69]|BBHYL424-10|Vespidae|
Vespula consobrina|[70]|BBHYL423-10|Vespidae|
Hymenoptera|[71]|ASGLE792-10|
Vespula consobrina|[72]|BBHEC070-09|Vespidae|
Vespula consobrina|[73]|TTHYW116-08|Vespidae|
Vespula consobrina|[74]|BBHEC050-09|Vespidae|
Vespula consobrina|[75]|BBHYL417-10|Vespidae|
Vespula consobrina|[76]|BBHEC071-09|Vespidae|
Vespula consobrina|[77]|JSHYO745-11|Vespidae|
Arthropoda|[78]|NSBUG124-07|
Arthropoda|[79]|NSBUG148-07|
Vespula acadica|[80]|BBHYL438-10|Vespidae|
Vespula acadica|[81]|JSYKA151-10|Vespidae|
Vespula acadica|[82]|BBHEC052-09|Vespidae|
Vespula acadica|[83]|BBHYE209-10|Vespidae|
Vespula acadica|[84]|BBHYL432-10|Vespidae|
Vespidae|[85]|MUEP177-12|Vespidae|
Hymenoptera|[86]|MAHYM324-10|
Vespidae|[87]|MUEP178-12|Vespidae|
Vespidae|[88]|MUEP176-12|Vespidae|
Vespidae|[89]|MUEP179-12|Vespidae|
Vespula|[90]|HYMBB078-09|Vespidae|
Vespula|[91]|BBHYL447-10|Vespidae|
Hymenoptera|[92]|HYGEN566-10|
Hymenoptera|[93]|HYGEN555-10|
Vespula|[94]|BBHEC043-09|Vespidae|
Vespula|[95]|TTHYW507-08|Vespidae|
Vespula|[96]|BBHYL446-10|Vespidae|
Vespula austriaca|[97]|FBACA372-10|Vespidae|
Vespula austriaca|[98]|FBACA371-10|Vespidae|
Vespula|[99]|MEROM254-12|Vespidae|
Vespula austriaca|[100]|FBACA373-10|Vespidae|
Vespula austriaca|[101]|FBACA370-10|Vespidae|