BOLD TaxonID Tree

Title	: COI FULL DATABASE includes records without species designati...
Date	: 20-October-2012
Data Type	: Nucleotide
Distance Model	: Kimura 2 Parameter
Marker	: COI-5P
Codon Positions	: 1st, 2nd, 3rd
Labels	: Extra Info, ProcessID, Family
Filters	: Length > 200
Attachment	: Photographs & Spreadsheet

Sequence Count	: 102
Species count	: 24
Genus count	: 15
Family count	: 1
Unidentified	: 48

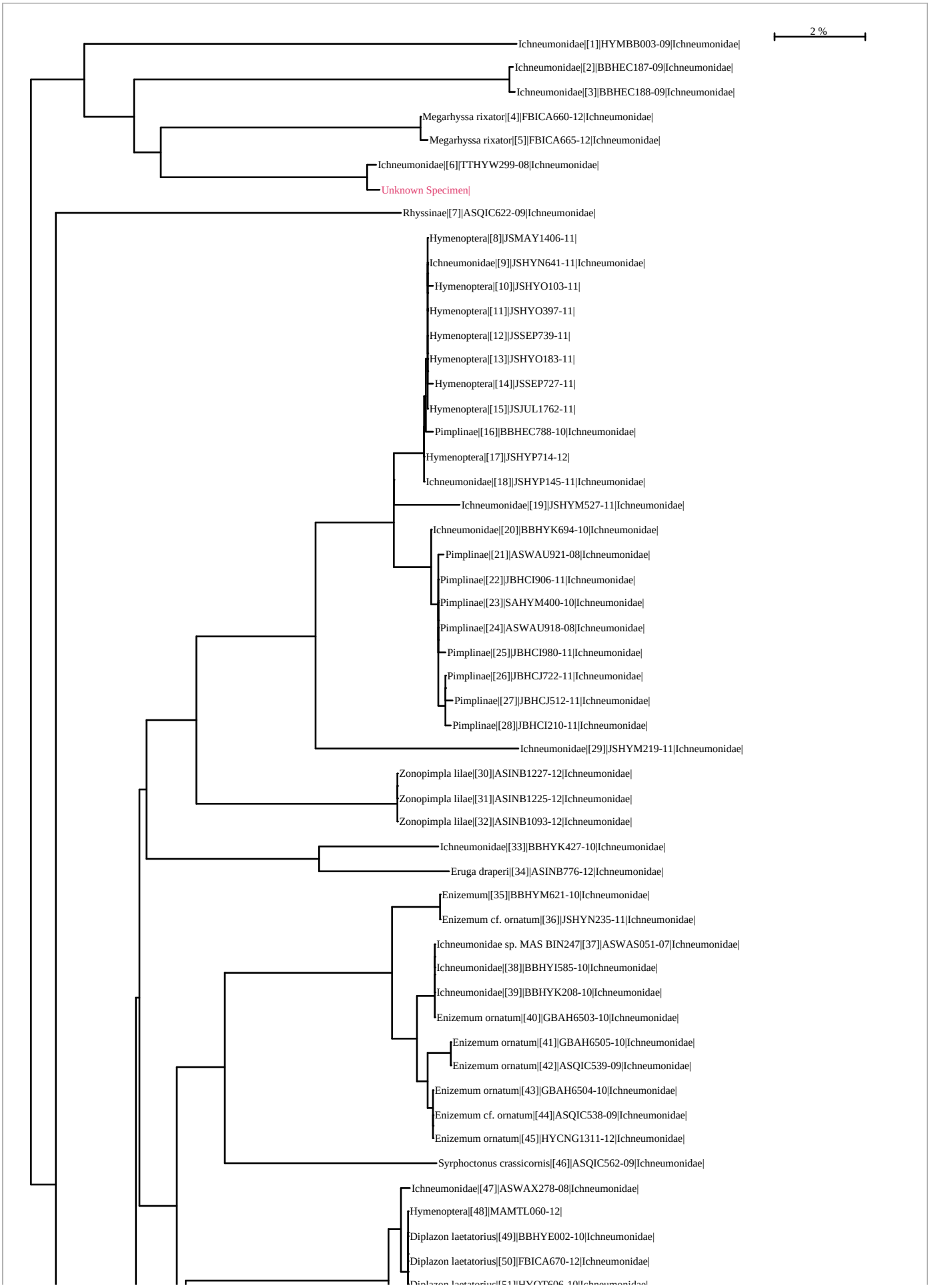
2 %
Ichneumonidae|[1]|HYMBB003-09|Ichneumonidae|
Ichneumonidae|[2]|BBHEC187-09|Ichneumonidae|
Ichneumonidae|[3]|BBHEC188-09|Ichneumonidae|
Megarhyssa rixator|[4]|FBICA660-12|Ichneumonidae|
Megarhyssa rixator|[5]|FBICA665-12|Ichneumonidae|
Ichneumonidae|[6]|TTHYW299-08|Ichneumonidae|
Unknown Specimen|
Rhyssinae|[7]|ASQIC622-09|Ichneumonidae|
Hymenoptera|[8]|JSMAY1406-11|
Ichneumonidae|[9]|JSHYN641-11|Ichneumonidae|
Hymenoptera|[10]|JSHYO103-11|
Hymenoptera|[11]|JSHYO397-11|
Hymenoptera|[12]|JSSEP739-11|
Hymenoptera|[13]|JSHYO183-11|
Hymenoptera|[14]|JSSEP727-11|
Hymenoptera|[15]|JSJUL1762-11|
Pimplinae|[16]|BBHEC788-10|Ichneumonidae|
Hymenoptera|[17]|JSHYP714-12|
Ichneumonidae|[18]|JSHYP145-11|Ichneumonidae|
Ichneumonidae|[19]|JSHYM527-11|Ichneumonidae|
Ichneumonidae|[20]|BBHYK694-10|Ichneumonidae|
Pimplinae|[21]|ASWAU921-08|Ichneumonidae|
Pimplinae|[22]|JBHCI906-11|Ichneumonidae|
Pimplinae|[23]|SAHYM400-10|Ichneumonidae|
Pimplinae|[24]|ASWAU918-08|Ichneumonidae|
Pimplinae|[25]|JBHCI980-11|Ichneumonidae|
Pimplinae|[26]|JBHCJ722-11|Ichneumonidae|
Pimplinae|[27]|JBHCJ512-11|Ichneumonidae|
Pimplinae|[28]|JBHCI210-11|Ichneumonidae|
Ichneumonidae|[29]|JSHYM219-11|Ichneumonidae|
Zonopimpla lilae|[30]|ASINB1227-12|Ichneumonidae|
Zonopimpla lilae|[31]|ASINB1225-12|Ichneumonidae|
Zonopimpla lilae|[32]|ASINB1093-12|Ichneumonidae|
Ichneumonidae|[33]|BBHYK427-10|Ichneumonidae|
Eruga draperi|[34]|ASINB776-12|Ichneumonidae|
Enizemum|[35]|BBHYM621-10|Ichneumonidae|
Enizemum cf. ornatum|[36]|JSHYN235-11|Ichneumonidae|
Ichneumonidae sp. MAS BIN247|[37]|ASWAS051-07|Ichneumonidae|
Ichneumonidae|[38]|BBHYI585-10|Ichneumonidae|
Ichneumonidae|[39]|BBHYK208-10|Ichneumonidae|
Enizemum ornatum|[40]|GBAH6503-10|Ichneumonidae|
Enizemum ornatum|[41]|GBAH6505-10|Ichneumonidae|
Enizemum ornatum|[42]|ASQIC539-09|Ichneumonidae|
Enizemum ornatum|[43]|GBAH6504-10|Ichneumonidae|
Enizemum cf. ornatum|[44]|ASQIC538-09|Ichneumonidae|
Enizemum ornatum|[45]|HYCNG1311-12|Ichneumonidae|
Syrphoctonus crassicornis|[46]|ASQIC562-09|Ichneumonidae|
Ichneumonidae|[47]|ASWAX278-08|Ichneumonidae|
Hymenoptera|[48]|MAMTL060-12|
Diplazon laetatorius|[49]|BBHYE002-10|Ichneumonidae|
Diplazon laetatorius|[50]|FBICA670-12|Ichneumonidae|

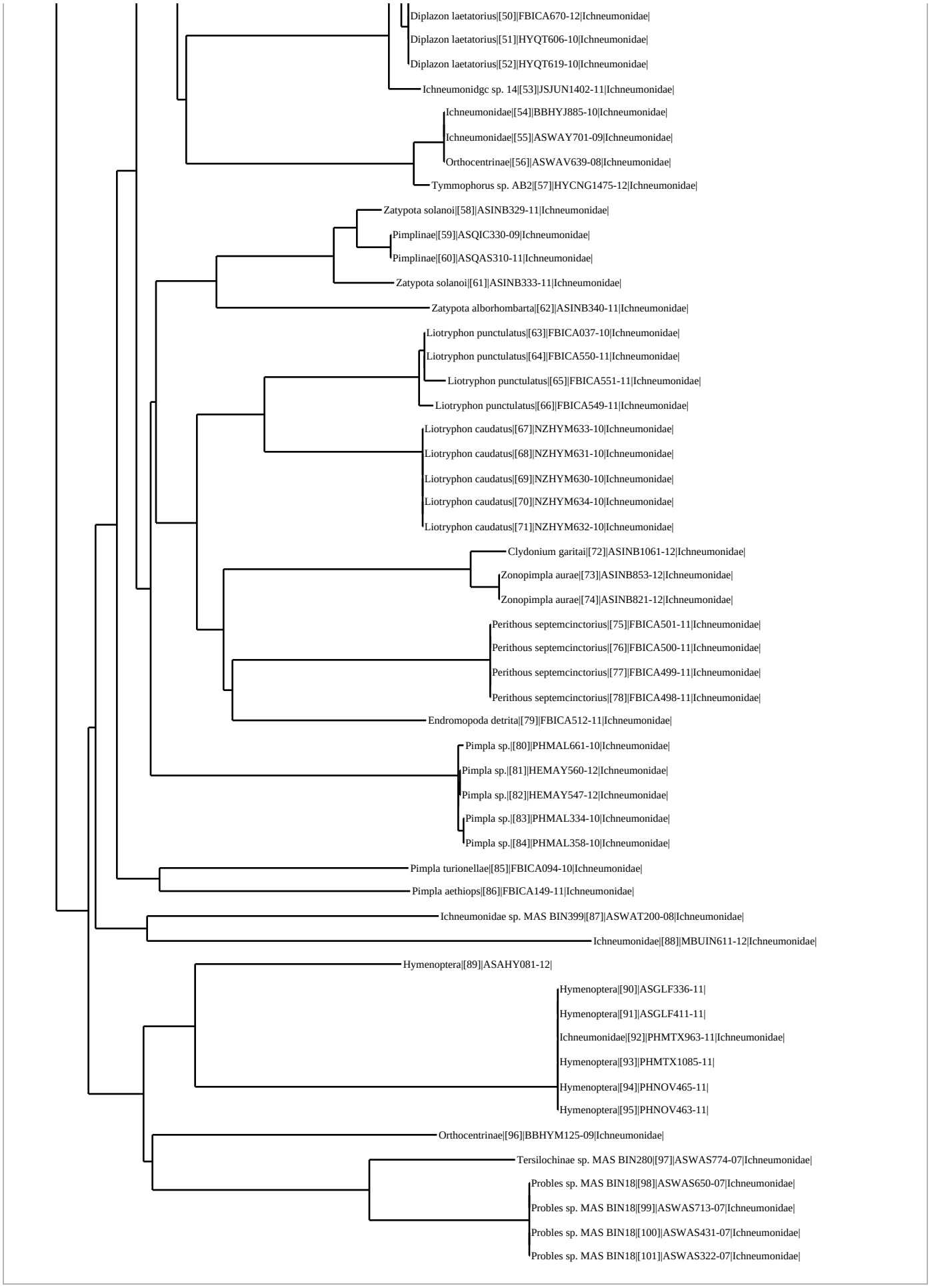
Diplazon laetatorius|[50]|FBICA670-12|Ichneumonidae|
Diplazon laetatorius|[51]|HYQT606-10|Ichneumonidae|
Diplazon laetatorius|[52]|HYQT619-10|Ichneumonidae|
Ichneumonidgc sp. 14|[53]|JSJUN1402-11|Ichneumonidae|
Ichneumonidae|[54]|BBHYJ885-10|Ichneumonidae|
Ichneumonidae|[55]|ASWAY701-09|Ichneumonidae|
Orthocentrinae|[56]|ASWAV639-08|Ichneumonidae|
Tymmophorus sp. AB2|[57]|HYCNG1475-12|Ichneumonidae|
Zatypota solanoi|[58]|ASINB329-11|Ichneumonidae|
Pimplinae|[59]|ASQIC330-09|Ichneumonidae|
Pimplinae|[60]|ASQAS310-11|Ichneumonidae|
Zatypota solanoi|[61]|ASINB333-11|Ichneumonidae|
Zatypota alborhombarta|[62]|ASINB340-11|Ichneumonidae|
Liotryphon punctulatus|[63]|FBICA037-10|Ichneumonidae|
Liotryphon punctulatus|[64]|FBICA550-11|Ichneumonidae|
Liotryphon punctulatus|[65]|FBICA551-11|Ichneumonidae|
Liotryphon punctulatus|[66]|FBICA549-11|Ichneumonidae|
Liotryphon caudatus|[67]|NZHYM633-10|Ichneumonidae|
Liotryphon caudatus|[68]|NZHYM631-10|Ichneumonidae|
Liotryphon caudatus|[69]|NZHYM630-10|Ichneumonidae|
Liotryphon caudatus|[70]|NZHYM634-10|Ichneumonidae|
Liotryphon caudatus|[71]|NZHYM632-10|Ichneumonidae|
Clydonium garitai|[72]|ASINB1061-12|Ichneumonidae|
Zonopimpla aurae|[73]|ASINB853-12|Ichneumonidae|
Zonopimpla aurae|[74]|ASINB821-12|Ichneumonidae|
Perithous septemcinctorius|[75]|FBICA501-11|Ichneumonidae|
Perithous septemcinctorius|[76]|FBICA500-11|Ichneumonidae|
Perithous septemcinctorius|[77]|FBICA499-11|Ichneumonidae|
Perithous septemcinctorius|[78]|FBICA498-11|Ichneumonidae|
Endromopoda detrita|[79]|FBICA512-11|Ichneumonidae|
Pimpla sp.|[80]|PHMAL661-10|Ichneumonidae|
Pimpla sp.|[81]|HEMAY560-12|Ichneumonidae|
Pimpla sp.|[82]|HEMAY547-12|Ichneumonidae|
Pimpla sp.|[83]|PHMAL334-10|Ichneumonidae|
Pimpla sp.|[84]|PHMAL358-10|Ichneumonidae|
Pimpla turionellae|[85]|FBICA094-10|Ichneumonidae|
Pimpla aethiops|[86]|FBICA149-11|Ichneumonidae|
Ichneumonidae sp. MAS BIN399|[87]|ASWAT200-08|Ichneumonidae|
Ichneumonidae|[88]|MBUIN611-12|Ichneumonidae|
Hymenoptera|[89]|ASAHY081-12|
Hymenoptera|[90]|ASGLF336-11|
Hymenoptera|[91]|ASGLF411-11|
Ichneumonidae|[92]|PHMTX963-11|Ichneumonidae|
Hymenoptera|[93]|PHMTX1085-11|
Hymenoptera|[94]|PHNOV465-11|
Hymenoptera|[95]|PHNOV463-11|
Orthocentrinae|[96]|BBHYM125-09|Ichneumonidae|
Tersilochinae sp. MAS BIN280|[97]|ASWAS774-07|Ichneumonidae|
Probles sp. MAS BIN18|[98]|ASWAS650-07|Ichneumonidae|
Probles sp. MAS BIN18|[99]|ASWAS713-07|Ichneumonidae|
Probles sp. MAS BIN18|[100]|ASWAS431-07|Ichneumonidae|
Probles sp. MAS BIN18|[101]|ASWAS322-07|Ichneumonidae|