BOLD TaxonID Tree

Title	: COI FULL DATABASE includes records without species designati...
Date	: 22-October-2012
Data Type	: Nucleotide
Distance Model	: Kimura 2 Parameter
Marker	: COI-5P
Codon Positions	: 1st, 2nd, 3rd
Labels	: Extra Info, ProcessID, Family
Filters	: Length > 200
Attachment	: Photographs & Spreadsheet

Sequence Count	: 102
Species count	: 10
Genus count	: 2
Family count	: 1
Unidentified	: 53

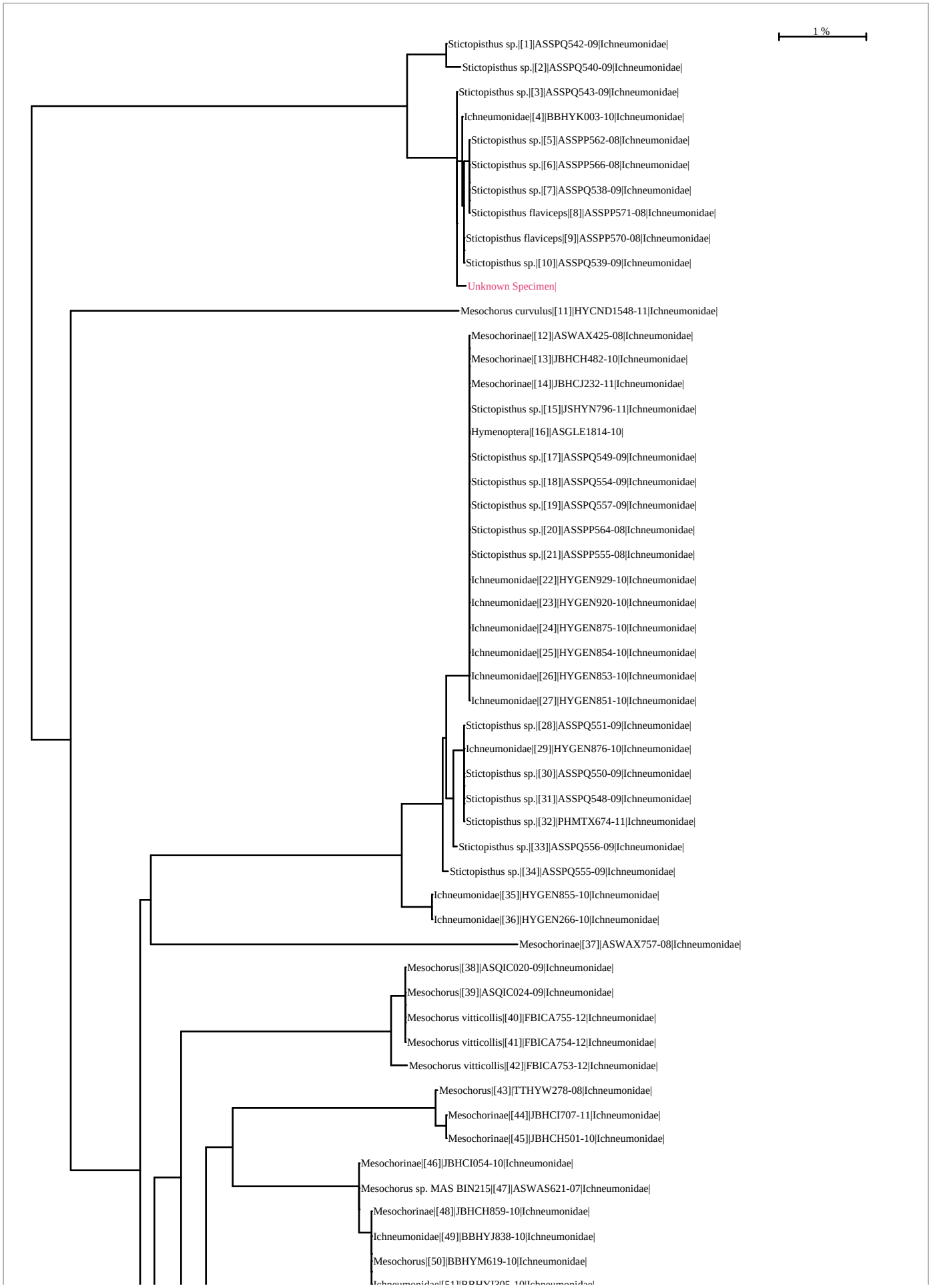
1 %
Stictopisthus sp.|[1]|ASSPQ542-09|Ichneumonidae|
Stictopisthus sp.|[2]|ASSPQ540-09|Ichneumonidae|
Stictopisthus sp.|[3]|ASSPQ543-09|Ichneumonidae|
Ichneumonidae|[4]|BBHYK003-10|Ichneumonidae|
Stictopisthus sp.|[5]|ASSPP562-08|Ichneumonidae|
Stictopisthus sp.|[6]|ASSPP566-08|Ichneumonidae|
Stictopisthus sp.|[7]|ASSPQ538-09|Ichneumonidae|
Stictopisthus flaviceps|[8]|ASSPP571-08|Ichneumonidae|
Stictopisthus flaviceps|[9]|ASSPP570-08|Ichneumonidae|
Stictopisthus sp.|[10]|ASSPQ539-09|Ichneumonidae|
Unknown Specimen|
Mesochorus curvulus|[11]|HYCND1548-11|Ichneumonidae|
Mesochorinae|[12]|ASWAX425-08|Ichneumonidae|
Mesochorinae|[13]|JBHCH482-10|Ichneumonidae|
Mesochorinae|[14]|JBHCJ232-11|Ichneumonidae|
Stictopisthus sp.|[15]|JSHYN796-11|Ichneumonidae|
Hymenoptera|[16]|ASGLE1814-10|
Stictopisthus sp.|[17]|ASSPQ549-09|Ichneumonidae|
Stictopisthus sp.|[18]|ASSPQ554-09|Ichneumonidae|
Stictopisthus sp.|[19]|ASSPQ557-09|Ichneumonidae|
Stictopisthus sp.|[20]|ASSPP564-08|Ichneumonidae|
Stictopisthus sp.|[21]|ASSPP555-08|Ichneumonidae|
Ichneumonidae|[22]|HYGEN929-10|Ichneumonidae|
Ichneumonidae|[23]|HYGEN920-10|Ichneumonidae|
Ichneumonidae|[24]|HYGEN875-10|Ichneumonidae|
Ichneumonidae|[25]|HYGEN854-10|Ichneumonidae|
Ichneumonidae|[26]|HYGEN853-10|Ichneumonidae|
Ichneumonidae|[27]|HYGEN851-10|Ichneumonidae|
Stictopisthus sp.|[28]|ASSPQ551-09|Ichneumonidae|
Ichneumonidae|[29]|HYGEN876-10|Ichneumonidae|
Stictopisthus sp.|[30]|ASSPQ550-09|Ichneumonidae|
Stictopisthus sp.|[31]|ASSPQ548-09|Ichneumonidae|
Stictopisthus sp.|[32]|PHMTX674-11|Ichneumonidae|
Stictopisthus sp.|[33]|ASSPQ556-09|Ichneumonidae|
Stictopisthus sp.|[34]|ASSPQ555-09|Ichneumonidae|
Ichneumonidae|[35]|HYGEN855-10|Ichneumonidae|
Ichneumonidae|[36]|HYGEN266-10|Ichneumonidae|
Mesochorinae|[37]|ASWAX757-08|Ichneumonidae|
Mesochorus|[38]|ASQIC020-09|Ichneumonidae|
Mesochorus|[39]|ASQIC024-09|Ichneumonidae|
Mesochorus vitticollis|[40]|FBICA755-12|Ichneumonidae|
Mesochorus vitticollis|[41]|FBICA754-12|Ichneumonidae|
Mesochorus vitticollis|[42]|FBICA753-12|Ichneumonidae|
Mesochorus|[43]|TTHYW278-08|Ichneumonidae|
Mesochorinae|[44]|JBHCI707-11|Ichneumonidae|
Mesochorinae|[45]|JBHCH501-10|Ichneumonidae|
Mesochorinae|[46]|JBHCI054-10|Ichneumonidae|
Mesochorus sp. MAS BIN215|[47]|ASWAS621-07|Ichneumonidae|
Mesochorinae|[48]|JBHCH859-10|Ichneumonidae|
Ichneumonidae|[49]|BBHYJ838-10|Ichneumonidae|
Mesochorus|[50]|BBHYM619-10|Ichneumonidae|

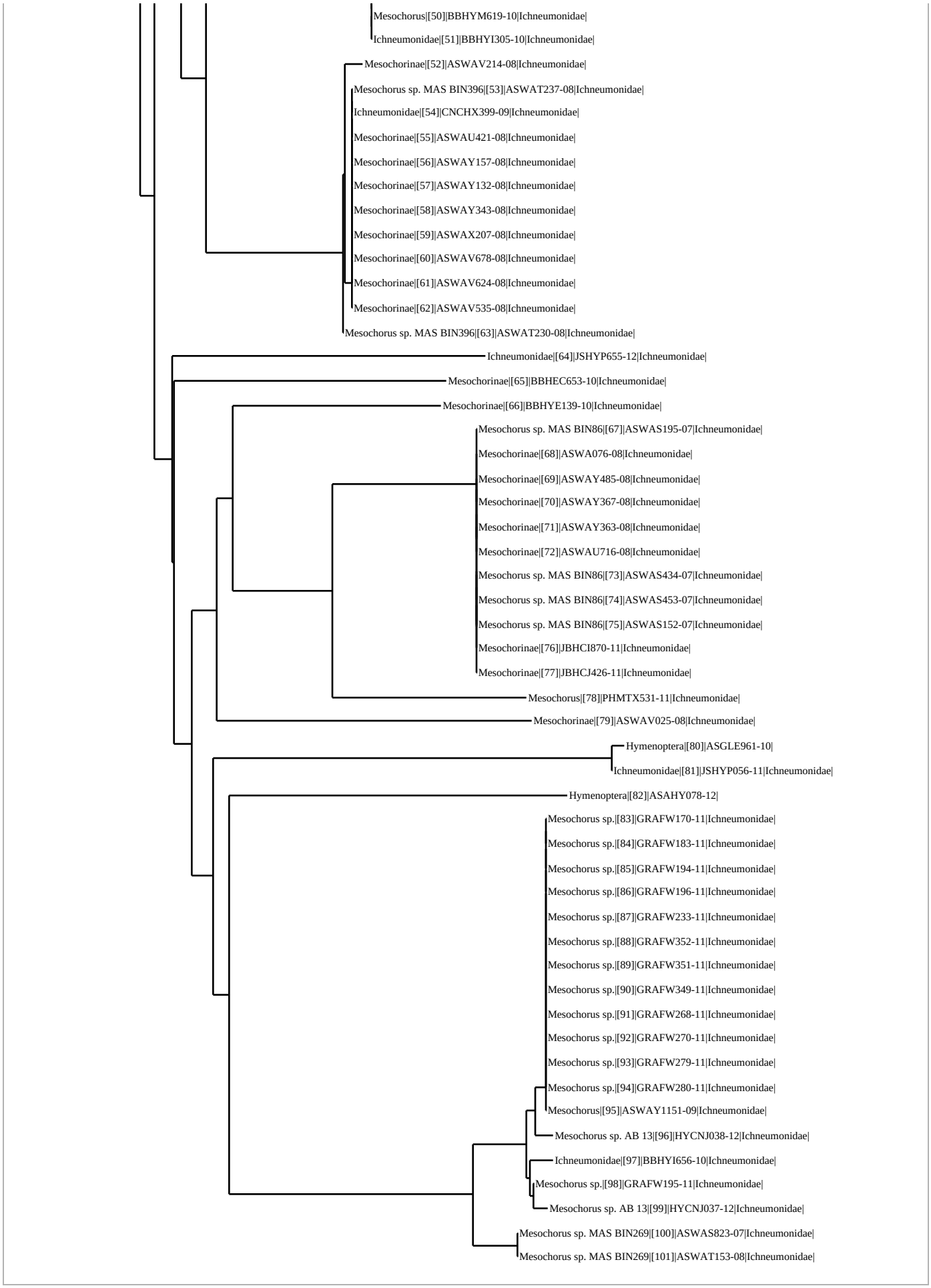
Mesochorus|[50]|BBHYM619-10|Ichneumonidae|
Ichneumonidae|[51]|BBHYI305-10|Ichneumonidae|
Mesochorinae|[52]|ASWAV214-08|Ichneumonidae|
Mesochorus sp. MAS BIN396|[53]|ASWAT237-08|Ichneumonidae|
Ichneumonidae|[54]|CNCHX399-09|Ichneumonidae|
Mesochorinae|[55]|ASWAU421-08|Ichneumonidae|
Mesochorinae|[56]|ASWAY157-08|Ichneumonidae|
Mesochorinae|[57]|ASWAY132-08|Ichneumonidae|
Mesochorinae|[58]|ASWAY343-08|Ichneumonidae|
Mesochorinae|[59]|ASWAX207-08|Ichneumonidae|
Mesochorinae|[60]|ASWAV678-08|Ichneumonidae|
Mesochorinae|[61]|ASWAV624-08|Ichneumonidae|
Mesochorinae|[62]|ASWAV535-08|Ichneumonidae|
Mesochorus sp. MAS BIN396|[63]|ASWAT230-08|Ichneumonidae|
Ichneumonidae|[64]|JSHYP655-12|Ichneumonidae|
Mesochorinae|[65]|BBHEC653-10|Ichneumonidae|
Mesochorinae|[66]|BBHYE139-10|Ichneumonidae|
Mesochorus sp. MAS BIN86|[67]|ASWAS195-07|Ichneumonidae|
Mesochorinae|[68]|ASWA076-08|Ichneumonidae|
Mesochorinae|[69]|ASWAY485-08|Ichneumonidae|
Mesochorinae|[70]|ASWAY367-08|Ichneumonidae|
Mesochorinae|[71]|ASWAY363-08|Ichneumonidae|
Mesochorinae|[72]|ASWAU716-08|Ichneumonidae|
Mesochorus sp. MAS BIN86|[73]|ASWAS434-07|Ichneumonidae|
Mesochorus sp. MAS BIN86|[74]|ASWAS453-07|Ichneumonidae|
Mesochorus sp. MAS BIN86|[75]|ASWAS152-07|Ichneumonidae|
Mesochorinae|[76]|JBHCI870-11|Ichneumonidae|
Mesochorinae|[77]|JBHCJ426-11|Ichneumonidae|
Mesochorus|[78]|PHMTX531-11|Ichneumonidae|
Mesochorinae|[79]|ASWAV025-08|Ichneumonidae|
Hymenoptera|[80]|ASGLE961-10|
Ichneumonidae|[81]|JSHYP056-11|Ichneumonidae|
Hymenoptera|[82]|ASAHY078-12|
Mesochorus sp.|[83]|GRAFW170-11|Ichneumonidae|
Mesochorus sp.|[84]|GRAFW183-11|Ichneumonidae|
Mesochorus sp.|[85]|GRAFW194-11|Ichneumonidae|
Mesochorus sp.|[86]|GRAFW196-11|Ichneumonidae|
Mesochorus sp.|[87]|GRAFW233-11|Ichneumonidae|
Mesochorus sp.|[88]|GRAFW352-11|Ichneumonidae|
Mesochorus sp.|[89]|GRAFW351-11|Ichneumonidae|
Mesochorus sp.|[90]|GRAFW349-11|Ichneumonidae|
Mesochorus sp.|[91]|GRAFW268-11|Ichneumonidae|
Mesochorus sp.|[92]|GRAFW270-11|Ichneumonidae|
Mesochorus sp.|[93]|GRAFW279-11|Ichneumonidae|
Mesochorus sp.|[94]|GRAFW280-11|Ichneumonidae|
Mesochorus|[95]|ASWAY1151-09|Ichneumonidae|
Mesochorus sp. AB 13|[96]|HYCNJ038-12|Ichneumonidae|
Ichneumonidae|[97]|BBHYI656-10|Ichneumonidae|
Mesochorus sp.|[98]|GRAFW195-11|Ichneumonidae|
Mesochorus sp. AB 13|[99]|HYCNJ037-12|Ichneumonidae|
Mesochorus sp. MAS BIN269|[100]|ASWAS823-07|Ichneumonidae|
Mesochorus sp. MAS BIN269|[101]|ASWAT153-08|Ichneumonidae|