BOLD TaxonID Tree

Title	: COI FULL DATABASE includes records without species designati...
Date	: 22-October-2012
Data Type	: Nucleotide
Distance Model	: Kimura 2 Parameter
Marker	: COI-5P
Codon Positions	: 1st, 2nd, 3rd
Labels	: Extra Info, ProcessID, Family
Filters	: Length > 200
Attachment	: Photographs & Spreadsheet

Sequence Count	: 102
Species count	: 27
Genus count	: 20
Family count	: 4
Unidentified	: 52

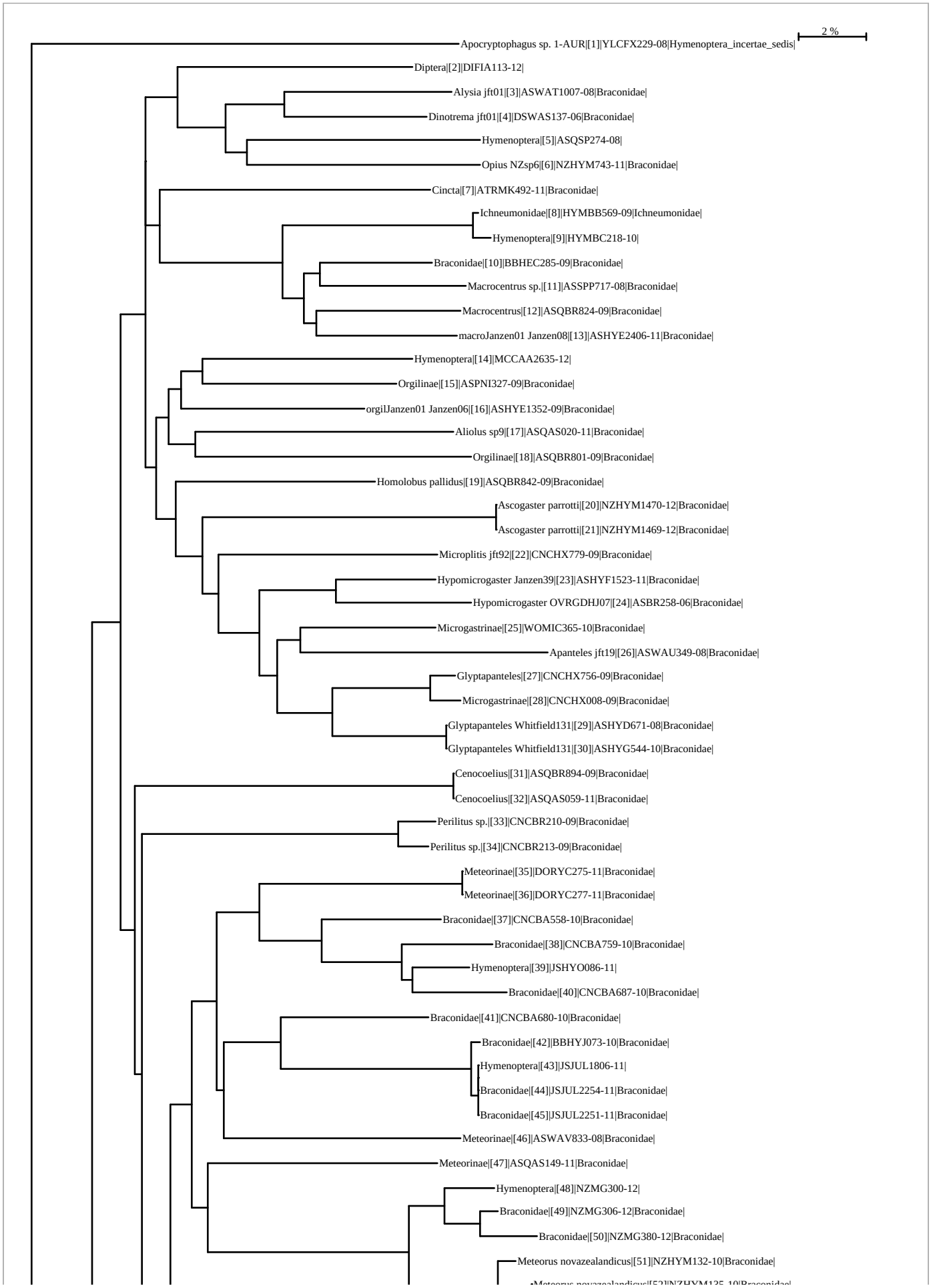
2 %
Apocryptophagus sp. 1-AUR|[1]|YLCFX229-08|Hymenoptera_incertae_sedis|
Diptera|[2]|DIFIA113-12|
Alysia jft01|[3]|ASWAT1007-08|Braconidae|
Dinotrema jft01|[4]|DSWAS137-06|Braconidae|
Hymenoptera|[5]|ASQSP274-08|
Opius NZsp6|[6]|NZHYM743-11|Braconidae|
Cincta|[7]|ATRMK492-11|Braconidae|
Ichneumonidae|[8]|HYMBB569-09|Ichneumonidae|
Hymenoptera|[9]|HYMBC218-10|
Braconidae|[10]|BBHEC285-09|Braconidae|
Macrocentrus sp.|[11]|ASSPP717-08|Braconidae|
Macrocentrus|[12]|ASQBR824-09|Braconidae|
macroJanzen01 Janzen08|[13]|ASHYE2406-11|Braconidae|
Hymenoptera|[14]|MCCAA2635-12|
Orgilinae|[15]|ASPNI327-09|Braconidae|
orgiIJanzen01 Janzen06|[16]|ASHYE1352-09|Braconidae|
Aliolus sp9|[17]|ASQAS020-11|Braconidae|
Orgilinae|[18]|ASQBR801-09|Braconidae|
Homolobus pallidus|[19]|ASQBR842-09|Braconidae|
Ascogaster parrotti|[20]|NZHYM1470-12|Braconidae|
Ascogaster parrotti|[21]|NZHYM1469-12|Braconidae|
Microplitis jft92|[22]|CNCHX779-09|Braconidae|
Hypomicrogaster Janzen39|[23]|ASHYF1523-11|Braconidae|
Hypomicrogaster OVRGDHJ07|[24]|ASBR258-06|Braconidae|
Microgastrinae|[25]|WOMIC365-10|Braconidae|
Apanteles jft19|[26]|ASWAU349-08|Braconidae|
Glyptapanteles|[27]|CNCHX756-09|Braconidae|
Microgastrinae|[28]|CNCHX008-09|Braconidae|
Glyptapanteles Whitfield131|[29]|ASHYD671-08|Braconidae|
Glyptapanteles Whitfield131|[30]|ASHYG544-10|Braconidae|
Cenocoelius|[31]|ASQBR894-09|Braconidae|
Cenocoelius|[32]|ASQAS059-11|Braconidae|
Perilitus sp.|[33]|CNCBR210-09|Braconidae|
Perilitus sp.|[34]|CNCBR213-09|Braconidae|
Meteorinae|[35]|DORYC275-11|Braconidae|
Meteorinae|[36]|DORYC277-11|Braconidae|
Braconidae|[37]|CNCBA558-10|Braconidae|
Braconidae|[38]|CNCBA759-10|Braconidae|
Hymenoptera|[39]|JSHYO086-11|
Braconidae|[40]|CNCBA687-10|Braconidae|
Braconidae|[41]|CNCBA680-10|Braconidae|
Braconidae|[42]|BBHYJ073-10|Braconidae|
Hymenoptera|[43]|JSJUL1806-11|
Braconidae|[44]|JSJUL2254-11|Braconidae|
Braconidae|[45]|JSJUL2251-11|Braconidae|
Meteorinae|[46]|ASWAV833-08|Braconidae|
Meteorinae|[47]|ASQAS149-11|Braconidae|
Hymenoptera|[48]|NZMG300-12|
Braconidae|[49]|NZMG306-12|Braconidae|
Braconidae|[50]|NZMG380-12|Braconidae|
Meteorus novazealandicus|[51]|NZHYM132-10|Braconidae|

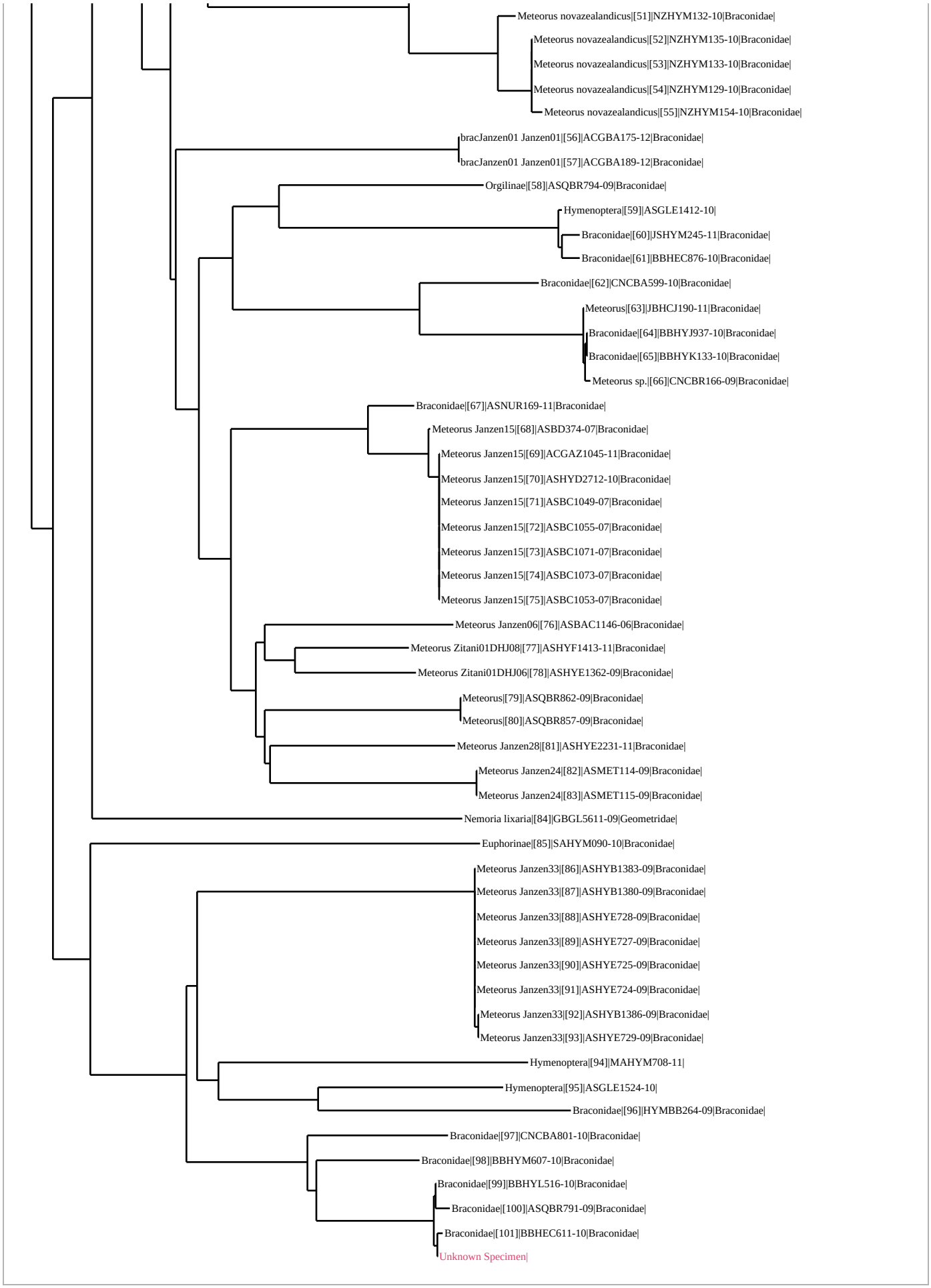
Meteorus novazealandicus|[51]|NZHYM132-10|Braconidae|
Meteorus novazealandicus|[52]|NZHYM135-10|Braconidae|
Meteorus novazealandicus|[53]|NZHYM133-10|Braconidae|
Meteorus novazealandicus|[54]|NZHYM129-10|Braconidae|
Meteorus novazealandicus|[55]|NZHYM154-10|Braconidae|
bracJanzen01 Janzen01|[56]|ACGBA175-12|Braconidae|
bracJanzen01 Janzen01|[57]|ACGBA189-12|Braconidae|
Orgilinae|[58]|ASQBR794-09|Braconidae|
Hymenoptera|[59]|ASGLE1412-10|
Braconidae|[60]|JSHYM245-11|Braconidae|
Braconidae|[61]|BBHEC876-10|Braconidae|
Braconidae|[62]|CNCBA599-10|Braconidae|
Meteorus|[63]|JBHCJ190-11|Braconidae|
Braconidae|[64]|BBHYJ937-10|Braconidae|
Braconidae|[65]|BBHYK133-10|Braconidae|
Meteorus sp.|[66]|CNCBR166-09|Braconidae|
Braconidae|[67]|ASNUR169-11|Braconidae|
Meteorus Janzen15|[68]|ASBD374-07|Braconidae|
Meteorus Janzen15|[69]|ACGAZ1045-11|Braconidae|
Meteorus Janzen15|[70]|ASHYD2712-10|Braconidae|
Meteorus Janzen15|[71]|ASBC1049-07|Braconidae|
Meteorus Janzen15|[72]|ASBC1055-07|Braconidae|
Meteorus Janzen15|[73]|ASBC1071-07|Braconidae|
Meteorus Janzen15|[74]|ASBC1073-07|Braconidae|
Meteorus Janzen15|[75]|ASBC1053-07|Braconidae|
Meteorus Janzen06|[76]|ASBAC1146-06|Braconidae|
Meteorus Zitani01DHJ08|[77]|ASHYF1413-11|Braconidae|
Meteorus Zitani01DHJ06|[78]|ASHYE1362-09|Braconidae|
Meteorus|[79]|ASQBR862-09|Braconidae|
Meteorus|[80]|ASQBR857-09|Braconidae|
Meteorus Janzen28|[81]|ASHYE2231-11|Braconidae|
Meteorus Janzen24|[82]|ASMET114-09|Braconidae|
Meteorus Janzen24|[83]|ASMET115-09|Braconidae|
Nemoria lixaria|[84]|GBGL5611-09|Geometridae|
Euphorinae|[85]|SAHYM090-10|Braconidae|
Meteorus Janzen33|[86]|ASHYB1383-09|Braconidae|
Meteorus Janzen33|[87]|ASHYB1380-09|Braconidae|
Meteorus Janzen33|[88]|ASHYE728-09|Braconidae|
Meteorus Janzen33|[89]|ASHYE727-09|Braconidae|
Meteorus Janzen33|[90]|ASHYE725-09|Braconidae|
Meteorus Janzen33|[91]|ASHYE724-09|Braconidae|
Meteorus Janzen33|[92]|ASHYB1386-09|Braconidae|
Meteorus Janzen33|[93]|ASHYE729-09|Braconidae|
Hymenoptera|[94]|MAHYM708-11|
Hymenoptera|[95]|ASGLE1524-10|
Braconidae|[96]|HYMBB264-09|Braconidae|
Braconidae|[97]|CNCBA801-10|Braconidae|
Braconidae|[98]|BBHYM607-10|Braconidae|
Braconidae|[99]|BBHYL516-10|Braconidae|
Braconidae|[100]|ASQBR791-09|Braconidae|
Braconidae|[101]|BBHEC611-10|Braconidae|
Unknown Specimen|