BOLD TaxonID Tree

Title	: COI FULL DATABASE includes records without species designati...
Date	: 16-October-2012
Data Type	: Nucleotide
Distance Model	: Kimura 2 Parameter
Marker	: COI-5P
Codon Positions	: 1st, 2nd, 3rd
Labels	: Extra Info, ProcessID, Family
Filters	: Length > 200
Attachment	: Photographs & Spreadsheet

Sequence Count	: 102
Species count	: 20
Genus count	: 3
Family count	: 1
Unidentified	: 30

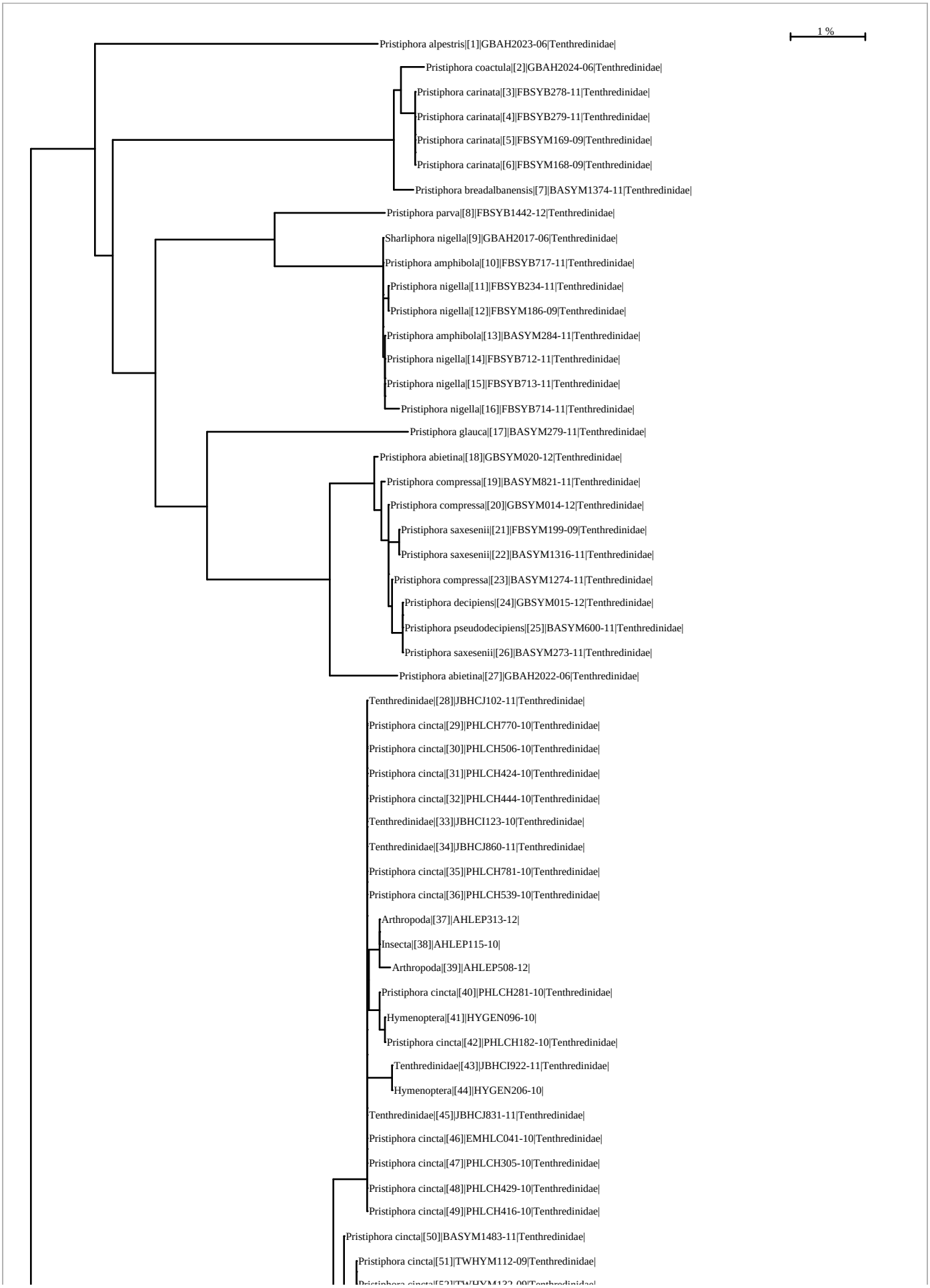
1 %
Pristiphora alpestris|[1]|GBAH2023-06|Tenthredinidae|
Pristiphora coactula|[2]|GBAH2024-06|Tenthredinidae|
Pristiphora carinata|[3]|FBSYB278-11|Tenthredinidae|
Pristiphora carinata|[4]|FBSYB279-11|Tenthredinidae|
Pristiphora carinata|[5]|FBSYM169-09|Tenthredinidae|
Pristiphora carinata|[6]|FBSYM168-09|Tenthredinidae|
Pristiphora breadalbanensis|[7]|BASYM1374-11|Tenthredinidae|
Pristiphora parva|[8]|FBSYB1442-12|Tenthredinidae|
Sharliphora nigella|[9]|GBAH2017-06|Tenthredinidae|
Pristiphora amphibola|[10]|FBSYB717-11|Tenthredinidae|
Pristiphora nigella|[11]|FBSYB234-11|Tenthredinidae|
Pristiphora nigella|[12]|FBSYM186-09|Tenthredinidae|
Pristiphora amphibola|[13]|BASYM284-11|Tenthredinidae|
Pristiphora nigella|[14]|FBSYB712-11|Tenthredinidae|
Pristiphora nigella|[15]|FBSYB713-11|Tenthredinidae|
Pristiphora nigella|[16]|FBSYB714-11|Tenthredinidae|
Pristiphora glauca|[17]|BASYM279-11|Tenthredinidae|
Pristiphora abietina|[18]|GBSYM020-12|Tenthredinidae|
Pristiphora compressa|[19]|BASYM821-11|Tenthredinidae|
Pristiphora compressa|[20]|GBSYM014-12|Tenthredinidae|
Pristiphora saxesenii|[21]|FBSYM199-09|Tenthredinidae|
Pristiphora saxesenii|[22]|BASYM1316-11|Tenthredinidae|
Pristiphora compressa|[23]|BASYM1274-11|Tenthredinidae|
Pristiphora decipiens|[24]|GBSYM015-12|Tenthredinidae|
Pristiphora pseudodecipiens|[25]|BASYM600-11|Tenthredinidae|
Pristiphora saxesenii|[26]|BASYM273-11|Tenthredinidae|
Pristiphora abietina|[27]|GBAH2022-06|Tenthredinidae|
Tenthredinidae|[28]|JBHCJ102-11|Tenthredinidae|
Pristiphora cincta|[29]|PHLCH770-10|Tenthredinidae|
Pristiphora cincta|[30]|PHLCH506-10|Tenthredinidae|
Pristiphora cincta|[31]|PHLCH424-10|Tenthredinidae|
Pristiphora cincta|[32]|PHLCH444-10|Tenthredinidae|
Tenthredinidae|[33]|JBHCI123-10|Tenthredinidae|
Tenthredinidae|[34]|JBHCJ860-11|Tenthredinidae|
Pristiphora cincta|[35]|PHLCH781-10|Tenthredinidae|
Pristiphora cincta|[36]|PHLCH539-10|Tenthredinidae|
Arthropoda|[37]|AHLEP313-12|
Insecta|[38]|AHLEP115-10|
Arthropoda|[39]|AHLEP508-12|
Pristiphora cincta|[40]|PHLCH281-10|Tenthredinidae|
Hymenoptera|[41]|HYGEN096-10|
Pristiphora cincta|[42]|PHLCH182-10|Tenthredinidae|
Tenthredinidae|[43]|JBHCI922-11|Tenthredinidae|
Hymenoptera|[44]|HYGEN206-10|
Tenthredinidae|[45]|JBHCJ831-11|Tenthredinidae|
Pristiphora cincta|[46]|EMHLC041-10|Tenthredinidae|
Pristiphora cincta|[47]|PHLCH305-10|Tenthredinidae|
Pristiphora cincta|[48]|PHLCH429-10|Tenthredinidae|
Pristiphora cincta|[49]|PHLCH416-10|Tenthredinidae|
Pristiphora cincta|[50]|BASYM1483-11|Tenthredinidae|
Pristiphora cincta|[51]|TWHYM112-09|Tenthredinidae|

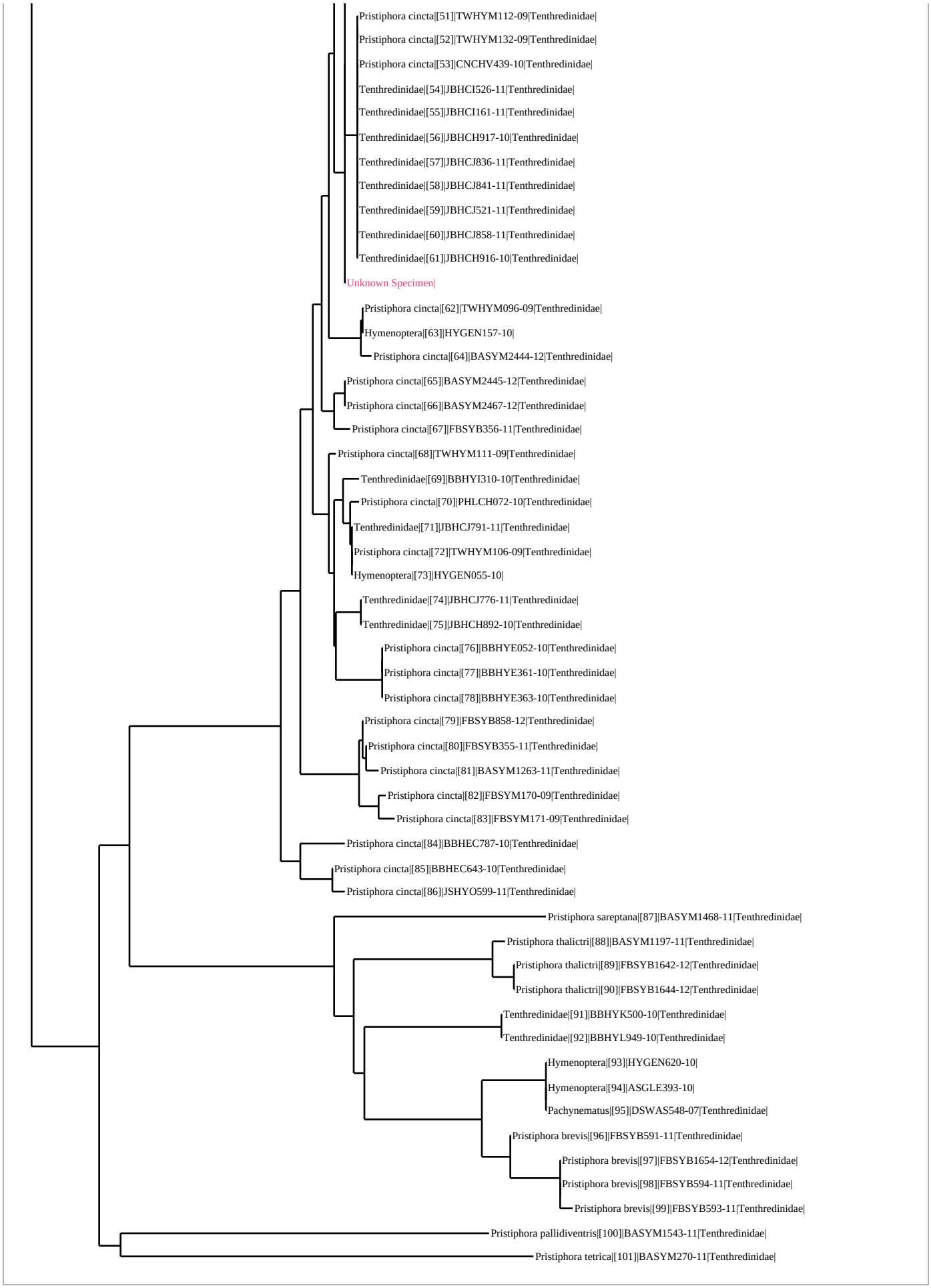
Pristiphora cincta|[51]|TWHYM112-09|Tenthredinidae|
Pristiphora cincta|[52]|TWHYM132-09|Tenthredinidae|
Pristiphora cincta|[53]|CNCHV439-10|Tenthredinidae|
Tenthredinidae|[54]|JBHCI526-11|Tenthredinidae|
Tenthredinidae|[55]|JBHCI161-11|Tenthredinidae|
Tenthredinidae|[56]|JBHCH917-10|Tenthredinidae|
Tenthredinidae|[57]|JBHCJ836-11|Tenthredinidae|
Tenthredinidae|[58]|JBHCJ841-11|Tenthredinidae|
Tenthredinidae|[59]|JBHCJ521-11|Tenthredinidae|
Tenthredinidae|[60]|JBHCJ858-11|Tenthredinidae|
Tenthredinidae|[61]|JBHCH916-10|Tenthredinidae|
Unknown Specimen|
Pristiphora cincta|[62]|TWHYM096-09|Tenthredinidae|
Hymenoptera|[63]|HYGEN157-10|
Pristiphora cincta|[64]|BASYM2444-12|Tenthredinidae|
Pristiphora cincta|[65]|BASYM2445-12|Tenthredinidae|
Pristiphora cincta|[66]|BASYM2467-12|Tenthredinidae|
Pristiphora cincta|[67]|FBSYB356-11|Tenthredinidae|
Pristiphora cincta|[68]|TWHYM111-09|Tenthredinidae|
Tenthredinidae|[69]|BBHYI310-10|Tenthredinidae|
Pristiphora cincta|[70]|PHLCH072-10|Tenthredinidae|
Tenthredinidae|[71]|JBHCJ791-11|Tenthredinidae|
Pristiphora cincta|[72]|TWHYM106-09|Tenthredinidae|
Hymenoptera|[73]|HYGEN055-10|
Tenthredinidae|[74]|JBHCJ776-11|Tenthredinidae|
Tenthredinidae|[75]|JBHCH892-10|Tenthredinidae|
Pristiphora cincta|[76]|BBHYE052-10|Tenthredinidae|
Pristiphora cincta|[77]|BBHYE361-10|Tenthredinidae|
Pristiphora cincta|[78]|BBHYE363-10|Tenthredinidae|
Pristiphora cincta|[79]|FBSYB858-12|Tenthredinidae|
Pristiphora cincta|[80]|FBSYB355-11|Tenthredinidae|
Pristiphora cincta|[81]|BASYM1263-11|Tenthredinidae|
Pristiphora cincta|[82]|FBSYM170-09|Tenthredinidae|
Pristiphora cincta|[83]|FBSYM171-09|Tenthredinidae|
Pristiphora cincta|[84]|BBHEC787-10|Tenthredinidae|
Pristiphora cincta|[85]|BBHEC643-10|Tenthredinidae|
Pristiphora cincta|[86]|JSHYO599-11|Tenthredinidae|
Pristiphora sareptana|[87]|BASYM1468-11|Tenthredinidae|
Pristiphora thalictri|[88]|BASYM1197-11|Tenthredinidae|
Pristiphora thalictri|[89]|FBSYB1642-12|Tenthredinidae|
Pristiphora thalictri|[90]|FBSYB1644-12|Tenthredinidae|
Tenthredinidae|[91]|BBHYK500-10|Tenthredinidae|
Tenthredinidae|[92]|BBHYL949-10|Tenthredinidae|
Hymenoptera|[93]|HYGEN620-10|
Hymenoptera|[94]|ASGLE393-10|
Pachynematus|[95]|DSWAS548-07|Tenthredinidae|
Pristiphora brevis|[96]|FBSYB591-11|Tenthredinidae|
Pristiphora brevis|[97]|FBSYB1654-12|Tenthredinidae|
Pristiphora brevis|[98]|FBSYB594-11|Tenthredinidae|
Pristiphora brevis|[99]|FBSYB593-11|Tenthredinidae|
Pristiphora pallidiventris|[100]|BASYM1543-11|Tenthredinidae|
Pristiphora tetrica|[101]|BASYM270-11|Tenthredinidae|