BOLD TaxonID Tree

Title	: COI SPECIES DATABASE Tree
Date	: 29-June-2012
Data Type	: Nucleotide
Distance Model	: Kimura 2 Parameter
Marker	: COI-5P
Codon Positions	: 1st, 2nd, 3rd
Labels	: Extra Info, ProcessID, Family
Filters	: Length > 200
Attachment	: Photographs & Spreadsheet

Sequence Count	: 102
Species count	: 13
Genus count	: 1
Family count	: 1
Unidentified	: 1

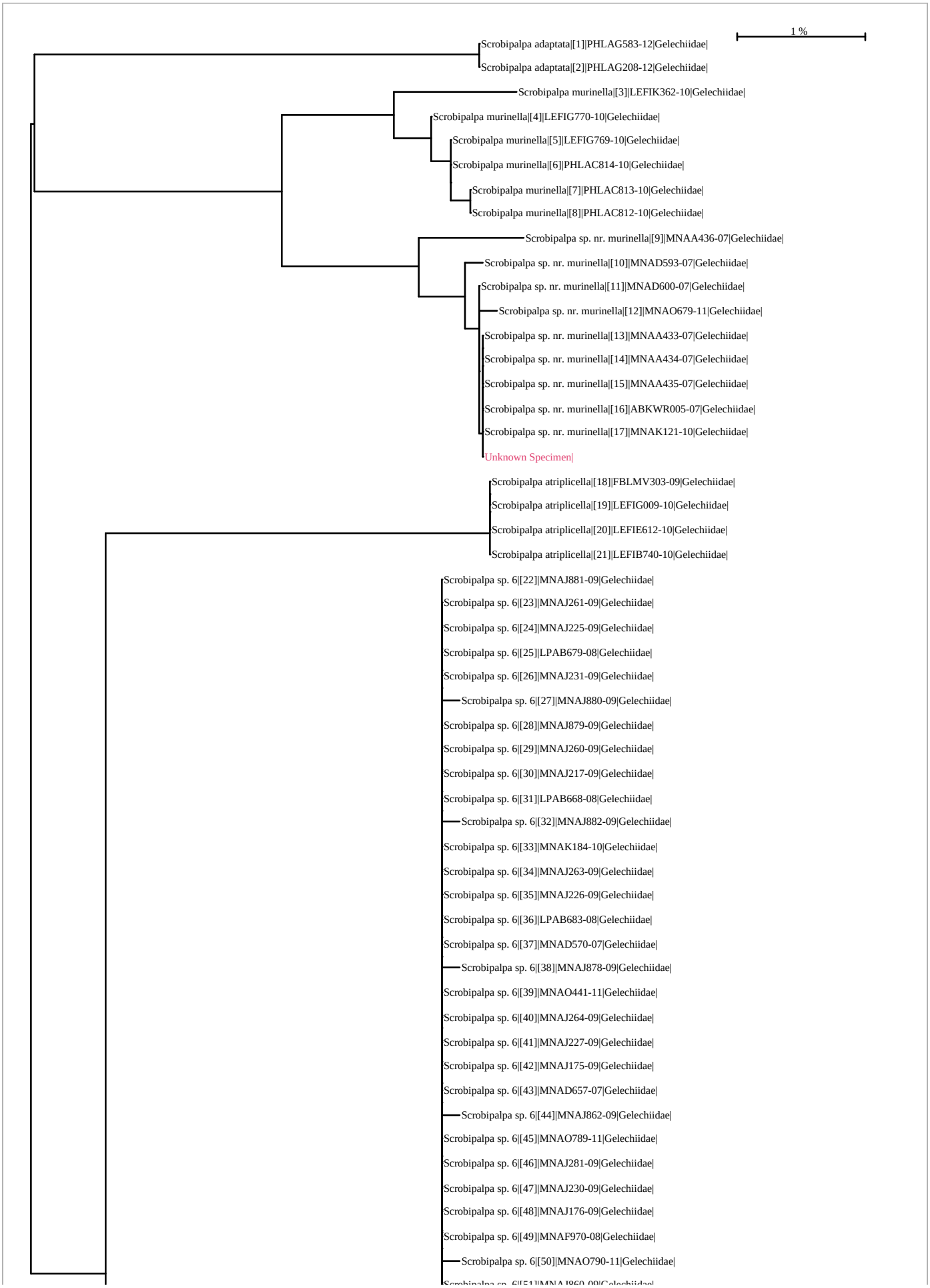
1 %
Scrobipalpa adaptata|[1]|PHLAG583-12|Gelechiidae|
Scrobipalpa adaptata|[2]|PHLAG208-12|Gelechiidae|
Scrobipalpa murinella|[3]|LEFIK362-10|Gelechiidae|
Scrobipalpa murinella|[4]|LEFIG770-10|Gelechiidae|
Scrobipalpa murinella|[5]|LEFIG769-10|Gelechiidae|
Scrobipalpa murinella|[6]|PHLAC814-10|Gelechiidae|
Scrobipalpa murinella|[7]|PHLAC813-10|Gelechiidae|
Scrobipalpa murinella|[8]|PHLAC812-10|Gelechiidae|
Scrobipalpa sp. nr. murinella|[9]|MNAA436-07|Gelechiidae|
Scrobipalpa sp. nr. murinella|[10]|MNAD593-07|Gelechiidae|
Scrobipalpa sp. nr. murinella|[11]|MNAD600-07|Gelechiidae|
Scrobipalpa sp. nr. murinella|[12]|MNAO679-11|Gelechiidae|
Scrobipalpa sp. nr. murinella|[13]|MNAA433-07|Gelechiidae|
Scrobipalpa sp. nr. murinella|[14]|MNAA434-07|Gelechiidae|
Scrobipalpa sp. nr. murinella|[15]|MNAA435-07|Gelechiidae|
Scrobipalpa sp. nr. murinella|[16]|ABKWR005-07|Gelechiidae|
Scrobipalpa sp. nr. murinella|[17]|MNAK121-10|Gelechiidae|
Unknown Specimen|
Scrobipalpa atriplicella|[18]|FBLMV303-09|Gelechiidae|
Scrobipalpa atriplicella|[19]|LEFIG009-10|Gelechiidae|
Scrobipalpa atriplicella|[20]|LEFIE612-10|Gelechiidae|
Scrobipalpa atriplicella|[21]|LEFIB740-10|Gelechiidae|
Scrobipalpa sp. 6|[22]|MNAJ881-09|Gelechiidae|
Scrobipalpa sp. 6|[23]|MNAJ261-09|Gelechiidae|
Scrobipalpa sp. 6|[24]|MNAJ225-09|Gelechiidae|
Scrobipalpa sp. 6|[25]|LPAB679-08|Gelechiidae|
Scrobipalpa sp. 6|[26]|MNAJ231-09|Gelechiidae|
Scrobipalpa sp. 6|[27]|MNAJ880-09|Gelechiidae|
Scrobipalpa sp. 6|[28]|MNAJ879-09|Gelechiidae|
Scrobipalpa sp. 6|[29]|MNAJ260-09|Gelechiidae|
Scrobipalpa sp. 6|[30]|MNAJ217-09|Gelechiidae|
Scrobipalpa sp. 6|[31]|LPAB668-08|Gelechiidae|
Scrobipalpa sp. 6|[32]|MNAJ882-09|Gelechiidae|
Scrobipalpa sp. 6|[33]|MNAK184-10|Gelechiidae|
Scrobipalpa sp. 6|[34]|MNAJ263-09|Gelechiidae|
Scrobipalpa sp. 6|[35]|MNAJ226-09|Gelechiidae|
Scrobipalpa sp. 6|[36]|LPAB683-08|Gelechiidae|
Scrobipalpa sp. 6|[37]|MNAD570-07|Gelechiidae|
Scrobipalpa sp. 6|[38]|MNAJ878-09|Gelechiidae|
Scrobipalpa sp. 6|[39]|MNAO441-11|Gelechiidae|
Scrobipalpa sp. 6|[40]|MNAJ264-09|Gelechiidae|
Scrobipalpa sp. 6|[41]|MNAJ227-09|Gelechiidae|
Scrobipalpa sp. 6|[42]|MNAJ175-09|Gelechiidae|
Scrobipalpa sp. 6|[43]|MNAD657-07|Gelechiidae|
Scrobipalpa sp. 6|[44]|MNAJ862-09|Gelechiidae|
Scrobipalpa sp. 6|[45]|MNAO789-11|Gelechiidae|
Scrobipalpa sp. 6|[46]|MNAJ281-09|Gelechiidae|
Scrobipalpa sp. 6|[47]|MNAJ230-09|Gelechiidae|
Scrobipalpa sp. 6|[48]|MNAJ176-09|Gelechiidae|
Scrobipalpa sp. 6|[49]|MNAF970-08|Gelechiidae|
Scrobipalpa sp. 6|[50]|MNAO790-11|Gelechiidae|

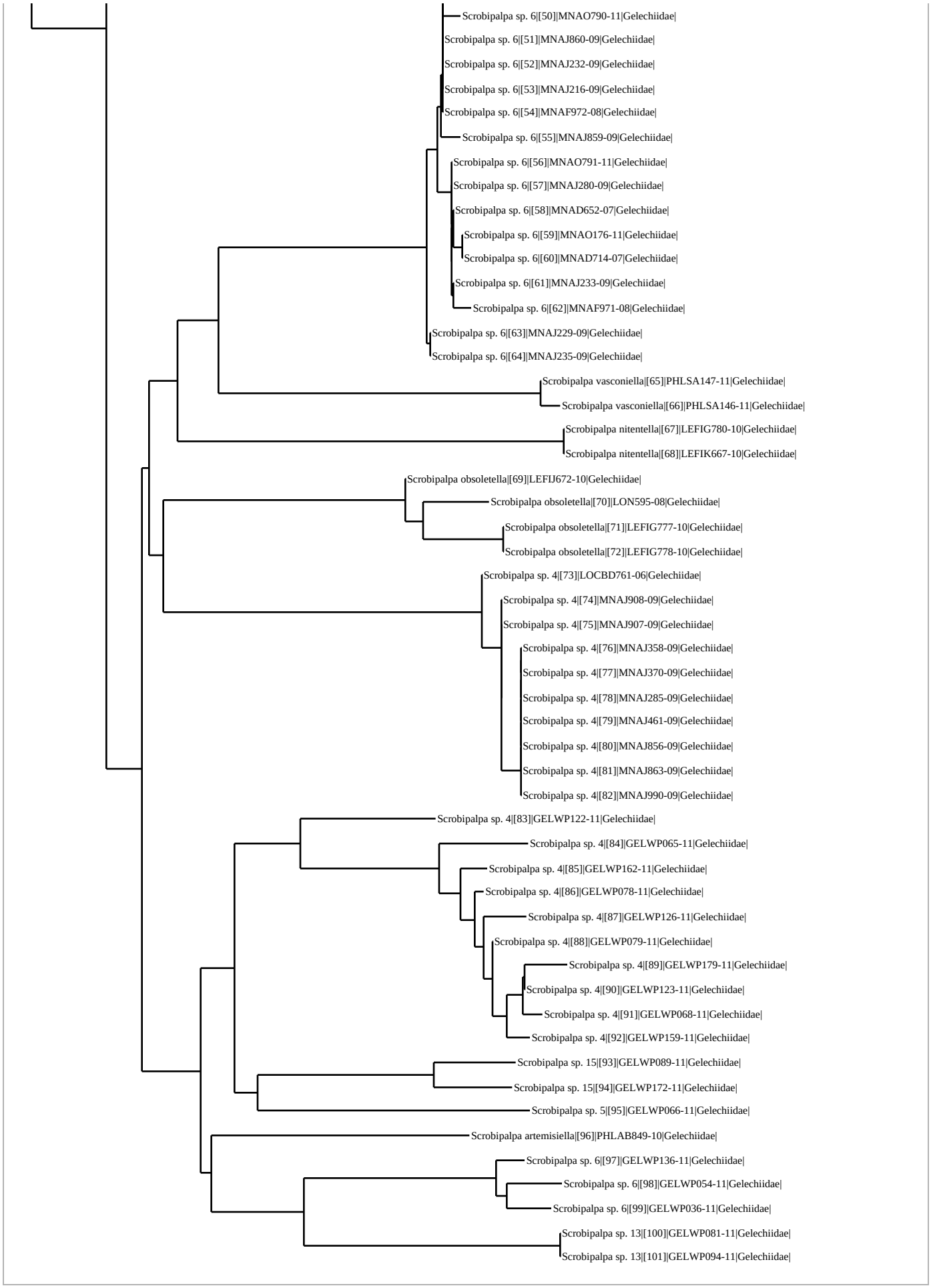
Scrobipalpa sp. 6|[50]|MNAO790-11|Gelechiidae|
Scrobipalpa sp. 6|[51]|MNAJ860-09|Gelechiidae|
Scrobipalpa sp. 6|[52]|MNAJ232-09|Gelechiidae|
Scrobipalpa sp. 6|[53]|MNAJ216-09|Gelechiidae|
Scrobipalpa sp. 6|[54]|MNAF972-08|Gelechiidae|
Scrobipalpa sp. 6|[55]|MNAJ859-09|Gelechiidae|
Scrobipalpa sp. 6|[56]|MNAO791-11|Gelechiidae|
Scrobipalpa sp. 6|[57]|MNAJ280-09|Gelechiidae|
Scrobipalpa sp. 6|[58]|MNAD652-07|Gelechiidae|
Scrobipalpa sp. 6|[59]|MNAO176-11|Gelechiidae|
Scrobipalpa sp. 6|[60]|MNAD714-07|Gelechiidae|
Scrobipalpa sp. 6|[61]|MNAJ233-09|Gelechiidae|
Scrobipalpa sp. 6|[62]|MNAF971-08|Gelechiidae|
Scrobipalpa sp. 6|[63]|MNAJ229-09|Gelechiidae|
Scrobipalpa sp. 6|[64]|MNAJ235-09|Gelechiidae|
Scrobipalpa vasconiella|[65]|PHLSA147-11|Gelechiidae|
Scrobipalpa vasconiella|[66]|PHLSA146-11|Gelechiidae|
Scrobipalpa nitentella|[67]|LEFIG780-10|Gelechiidae|
Scrobipalpa nitentella|[68]|LEFIK667-10|Gelechiidae|
Scrobipalpa obsoletella|[69]|LEFIJ672-10|Gelechiidae|
Scrobipalpa obsoletella|[70]|LON595-08|Gelechiidae|
Scrobipalpa obsoletella|[71]|LEFIG777-10|Gelechiidae|
Scrobipalpa obsoletella|[72]|LEFIG778-10|Gelechiidae|
Scrobipalpa sp. 4|[73]|LOCBD761-06|Gelechiidae|
Scrobipalpa sp. 4|[74]|MNAJ908-09|Gelechiidae|
Scrobipalpa sp. 4|[75]|MNAJ907-09|Gelechiidae|
Scrobipalpa sp. 4|[76]|MNAJ358-09|Gelechiidae|
Scrobipalpa sp. 4|[77]|MNAJ370-09|Gelechiidae|
Scrobipalpa sp. 4|[78]|MNAJ285-09|Gelechiidae|
Scrobipalpa sp. 4|[79]|MNAJ461-09|Gelechiidae|
Scrobipalpa sp. 4|[80]|MNAJ856-09|Gelechiidae|
Scrobipalpa sp. 4|[81]|MNAJ863-09|Gelechiidae|
Scrobipalpa sp. 4|[82]|MNAJ990-09|Gelechiidae|
Scrobipalpa sp. 4|[83]|GELWP122-11|Gelechiidae|
Scrobipalpa sp. 4|[84]|GELWP065-11|Gelechiidae|
Scrobipalpa sp. 4|[85]|GELWP162-11|Gelechiidae|
Scrobipalpa sp. 4|[86]|GELWP078-11|Gelechiidae|
Scrobipalpa sp. 4|[87]|GELWP126-11|Gelechiidae|
Scrobipalpa sp. 4|[88]|GELWP079-11|Gelechiidae|
Scrobipalpa sp. 4|[89]|GELWP179-11|Gelechiidae|
Scrobipalpa sp. 4|[90]|GELWP123-11|Gelechiidae|
Scrobipalpa sp. 4|[91]|GELWP068-11|Gelechiidae|
Scrobipalpa sp. 4|[92]|GELWP159-11|Gelechiidae|
Scrobipalpa sp. 15|[93]|GELWP089-11|Gelechiidae|
Scrobipalpa sp. 15|[94]|GELWP172-11|Gelechiidae|
Scrobipalpa sp. 5|[95]|GELWP066-11|Gelechiidae|
Scrobipalpa artemisiella|[96]|PHLAB849-10|Gelechiidae|
Scrobipalpa sp. 6|[97]|GELWP136-11|Gelechiidae|
Scrobipalpa sp. 6|[98]|GELWP054-11|Gelechiidae|
Scrobipalpa sp. 6|[99]|GELWP036-11|Gelechiidae|
Scrobipalpa sp. 13|[100]|GELWP081-11|Gelechiidae|
Scrobipalpa sp. 13|[101]|GELWP094-11|Gelechiidae|