BOLD TaxonID Tree

Title	: COI FULL DATABASE includes records without species designati...
Date	: 17-December-2013
Data Type	: Nucleotide
Distance Model	: Kimura 2 Parameter
Marker	: COI-5P
Codon Positions	:
Labels	: Extra Info, Country & Province
Filters	: Length > 200
Attachment	: Photographs & Spreadsheet

Sequence Count	: 100
Species count	: 25
Genus count	: 11
Family count	: 4
Unidentified	: 50

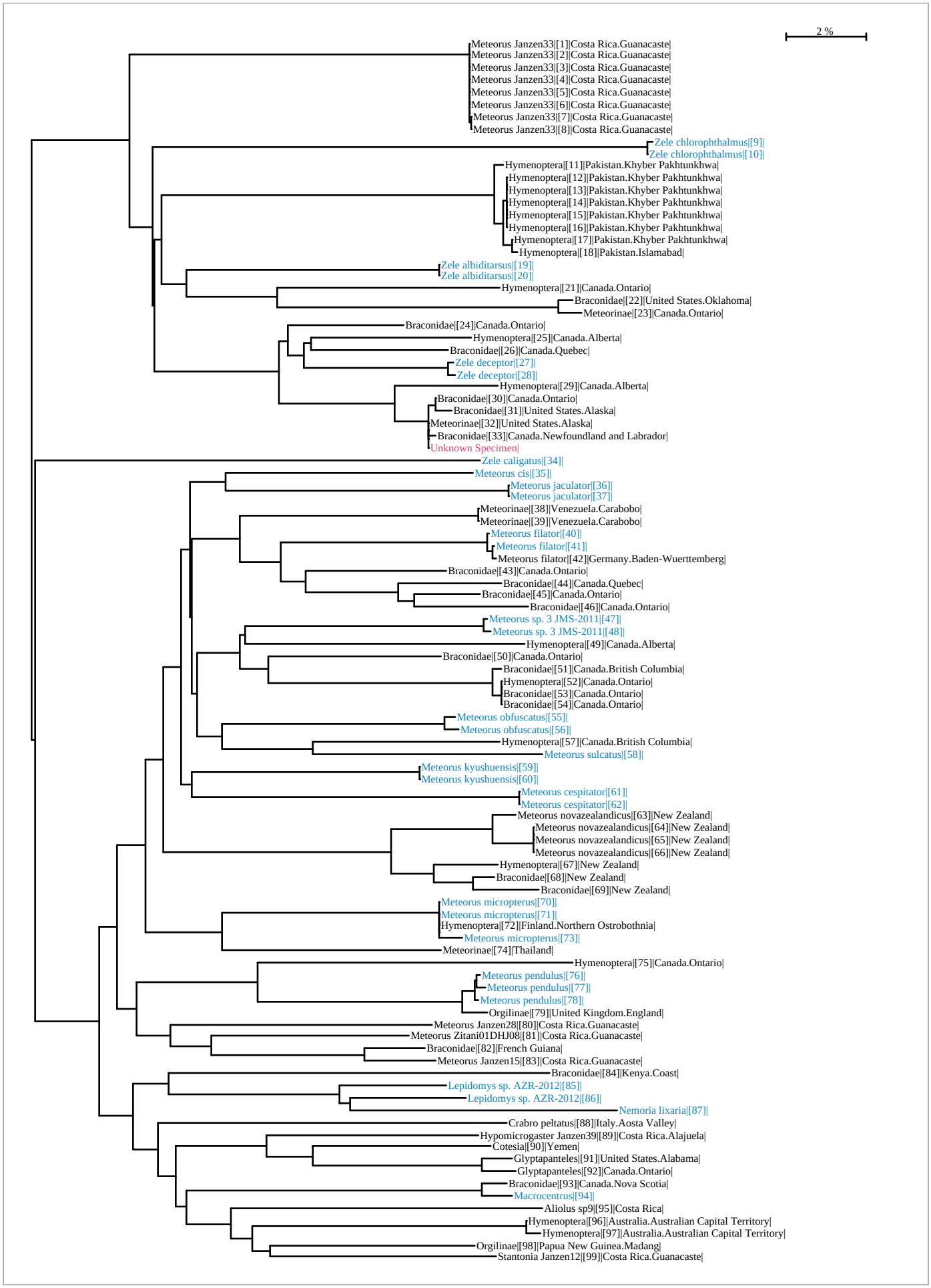
2 %
Meteorus Janzen33|[1]|Costa Rica.Guanacaste|
Meteorus Janzen33|[2]|Costa Rica.Guanacaste|
Meteorus Janzen33|[3]|Costa Rica.Guanacaste|
Meteorus Janzen33|[4]|Costa Rica.Guanacaste|
Meteorus Janzen33|[5]|Costa Rica.Guanacaste|
Meteorus Janzen33|[6]|Costa Rica.Guanacaste|
Meteorus Janzen33|[7]|Costa Rica.Guanacaste|
Meteorus Janzen33|[8]|Costa Rica.Guanacaste|
Zele chlorophthalmus|[9]|
Zele chlorophthalmus|[10]|
Hymenoptera|[11]|Pakistan.Khyber Pakhtunkhwa|
Hymenoptera|[12]|Pakistan.Khyber Pakhtunkhwa|
Hymenoptera|[13]|Pakistan.Khyber Pakhtunkhwa|
Hymenoptera|[14]|Pakistan.Khyber Pakhtunkhwa|
Hymenoptera|[15]|Pakistan.Khyber Pakhtunkhwa|
Hymenoptera|[16]|Pakistan.Khyber Pakhtunkhwa|
Hymenoptera|[17]|Pakistan.Khyber Pakhtunkhwa|
Hymenoptera|[18]|Pakistan.Islamabad|
Zele albiditarsus|[19]|
Zele albiditarsus|[20]|
Hymenoptera|[21]|Canada.Ontario|
Braconidae|[22]|United States.Oklahoma|
Meteorinae|[23]|Canada.Ontario|
Braconidae|[24]|Canada.Ontario|
Hymenoptera|[25]|Canada.Alberta|
Braconidae|[26]|Canada.Quebec|
Zele deceptor|[27]|
Zele deceptor|[28]|
Hymenoptera|[29]|Canada.Alberta|
Braconidae|[30]|Canada.Ontario|
Braconidae|[31]|United States.Alaska|
Meteorinae|[32]|United States.Alaska|
Braconidae|[33]|Canada.Newfoundland and Labrador|
Unknown Specimen|
Zele caligatus|[34]|
Meteorus cis|[35]|
Meteorus jaculator|[36]|
Meteorus jaculator|[37]|
Meteorinae|[38]|Venezuela.Carabobo|
Meteorinae|[39]|Venezuela.Carabobo|
Meteorus filator|[40]|
Meteorus filator|[41]|
Meteorus filator|[42]|Germany.Baden-Wuerttemberg|
Braconidae|[43]|Canada.Ontario|
Braconidae|[44]|Canada.Quebec|
Braconidae|[45]|Canada.Ontario|
Braconidae|[46]|Canada.Ontario|
Meteorus sp. 3 JMS-2011|[47]|
Meteorus sp. 3 JMS-2011|[48]|
Hymenoptera|[49]|Canada.Alberta|
Braconidae|[50]|Canada.Ontario|
Braconidae|[51]|Canada.British Columbia|
Hymenoptera|[52]|Canada.Ontario|
Braconidae|[53]|Canada.Ontario|
Braconidae|[54]|Canada.Ontario|
Meteorus obfuscatus|[55]|
Meteorus obfuscatus|[56]|
Hymenoptera|[57]|Canada.British Columbia|
Meteorus sulcatus|[58]|
Meteorus kyushuensis|[59]|
Meteorus kyushuensis|[60]|
Meteorus cespitator|[61]|
Meteorus cespitator|[62]|
Meteorus novazealandicus|[63]|New Zealand|
Meteorus novazealandicus|[64]|New Zealand|
Meteorus novazealandicus|[65]|New Zealand|
Meteorus novazealandicus|[66]|New Zealand|
Hymenoptera|[67]|New Zealand|
Braconidae|[68]|New Zealand|
Braconidae|[69]|New Zealand|
Meteorus micropterus|[70]|
Meteorus micropterus|[71]|
Hymenoptera|[72]|Finland.Northern Ostrobothnia|
Meteorus micropterus|[73]|
Meteorinae|[74]|Thailand|
Hymenoptera|[75]|Canada.Ontario|
Meteorus pendulus|[76]|
Meteorus pendulus|[77]|
Meteorus pendulus|[78]|
Orgilinae|[79]|United Kingdom.England|
Meteorus Janzen28|[80]|Costa Rica.Guanacaste|
Meteorus Zitani01DHJ08|[81]|Costa Rica.Guanacaste|
Braconidae|[82]|French Guiana|
Meteorus Janzen15|[83]|Costa Rica.Guanacaste|
Braconidae|[84]|Kenya.Coast|
Lepidomys sp. AZR-2012|[85]|
Lepidomys sp. AZR-2012|[86]|
Nemoria lixaria|[87]|
Crabro peltatus|[88]|Italy.Aosta Valley|
Hypomicrogaster Janzen39|[89]|Costa Rica.Alajuela|
Cotesia|[90]|Yemen|
Glyptapanteles|[91]|United States.Alabama|
Glyptapanteles|[92]|Canada.Ontario|
Braconidae|[93]|Canada.Nova Scotia|
Macrocentrus|[94]|
Aliolus sp9|[95]|Costa Rica|
Hymenoptera|[96]|Australia.Australian Capital Territory|
Hymenoptera|[97]|Australia.Australian Capital Territory|
Orgilinae|[98]|Papua New Guinea.Madang|
Stantonia Janzen12|[99]|Costa Rica.Guanacaste|