BOLD TaxonID Tree

Title	: COI FULL DATABASE includes records without species designati...
Date	: 29-March-2017
Data Type	: Nucleotide
Distance Model	: Kimura 2 Parameter
Marker	: COI-5P
Codon Positions	: 1st, 2nd, 3rd
Labels	: Extra Info, Country & Province, Family
Filters	: Length > 200
Attachment	: Photographs & Spreadsheet

Sequence Count	: 100
Species count	: 26
Genus count	: 14
Family count	: 9
Unidentified	: 7

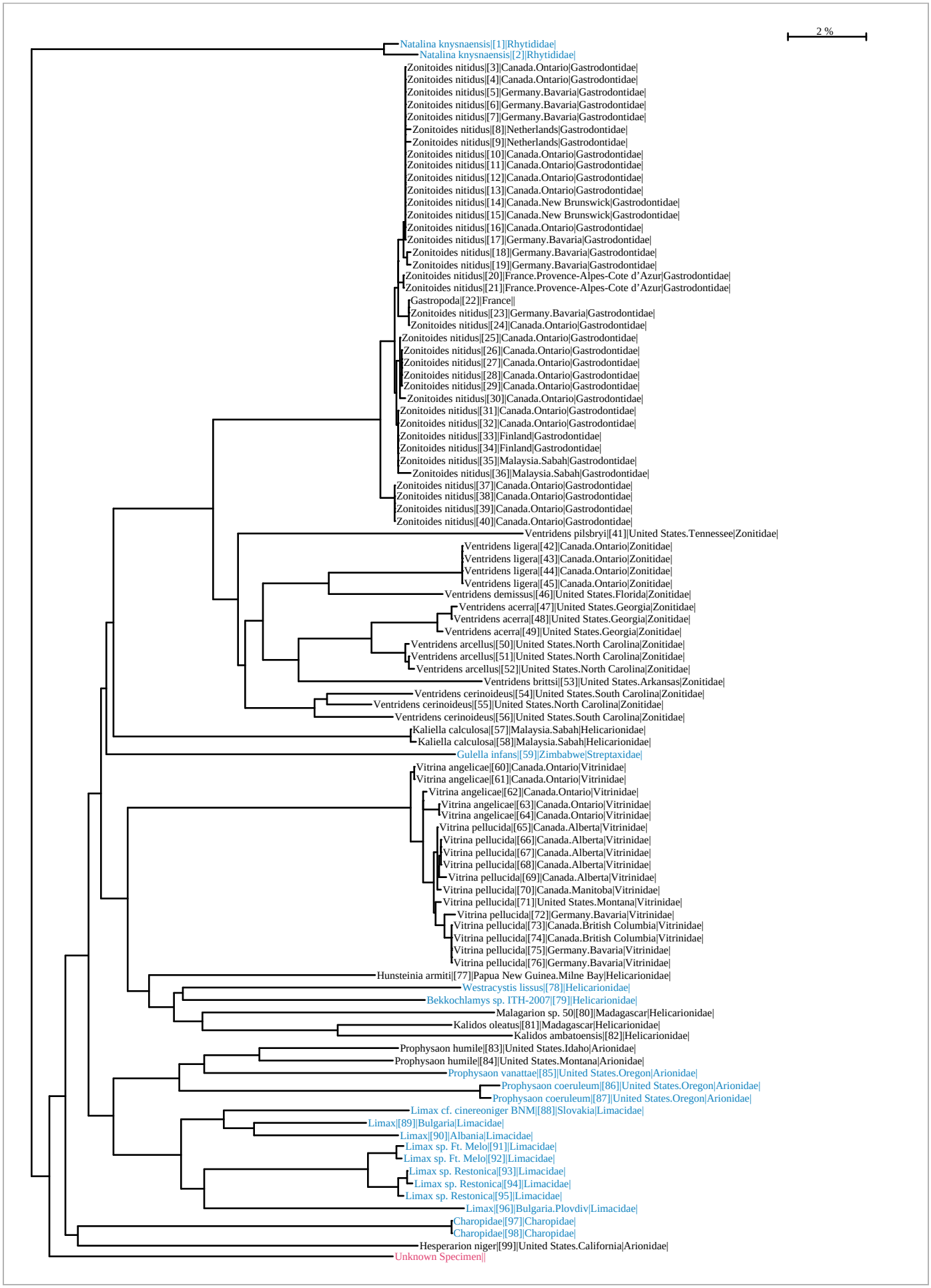
2 %
Natalina knysnaensis|[1]|Rhytididae|
Natalina knysnaensis|[2]|Rhytididae|
Zonitoides nitidus|[3]|Canada.Ontario|Gastrodontidae|
Zonitoides nitidus|[4]|Canada.Ontario|Gastrodontidae|
Zonitoides nitidus|[5]|Germany.Bavaria|Gastrodontidae|
Zonitoides nitidus|[6]|Germany.Bavaria|Gastrodontidae|
Zonitoides nitidus|[7]|Germany.Bavaria|Gastrodontidae|
Zonitoides nitidus|[8]|Netherlands|Gastrodontidae|
Zonitoides nitidus|[9]|Netherlands|Gastrodontidae|
Zonitoides nitidus|[10]|Canada.Ontario|Gastrodontidae|
Zonitoides nitidus|[11]|Canada.Ontario|Gastrodontidae|
Zonitoides nitidus|[12]|Canada.Ontario|Gastrodontidae|
Zonitoides nitidus|[13]|Canada.Ontario|Gastrodontidae|
Zonitoides nitidus|[14]|Canada.New Brunswick|Gastrodontidae|
Zonitoides nitidus|[15]|Canada.New Brunswick|Gastrodontidae|
Zonitoides nitidus|[16]|Canada.Ontario|Gastrodontidae|
Zonitoides nitidus|[17]|Germany.Bavaria|Gastrodontidae|
Zonitoides nitidus|[18]|Germany.Bavaria|Gastrodontidae|
Zonitoides nitidus|[19]|Germany.Bavaria|Gastrodontidae|
Zonitoides nitidus|[20]|France.Provence-Alpes-Cote d'Azur|Gastrodontidae|
Zonitoides nitidus|[21]|France.Provence-Alpes-Cote d'Azur|Gastrodontidae|
Gastropoda|[22]|France||
Zonitoides nitidus|[23]|Germany.Bavaria|Gastrodontidae|
Zonitoides nitidus|[24]|Canada.Ontario|Gastrodontidae|
Zonitoides nitidus|[25]|Canada.Ontario|Gastrodontidae|
Zonitoides nitidus|[26]|Canada.Ontario|Gastrodontidae|
Zonitoides nitidus|[27]|Canada.Ontario|Gastrodontidae|
Zonitoides nitidus|[28]|Canada.Ontario|Gastrodontidae|
Zonitoides nitidus|[29]|Canada.Ontario|Gastrodontidae|
Zonitoides nitidus|[30]|Canada.Ontario|Gastrodontidae|
Zonitoides nitidus|[31]|Canada.Ontario|Gastrodontidae|
Zonitoides nitidus|[32]|Canada.Ontario|Gastrodontidae|
Zonitoides nitidus|[33]|Finland|Gastrodontidae|
Zonitoides nitidus|[34]|Finland|Gastrodontidae|
Zonitoides nitidus|[35]|Malaysia.Sabah|Gastrodontidae|
Zonitoides nitidus|[36]|Malaysia.Sabah|Gastrodontidae|
Zonitoides nitidus|[37]|Canada.Ontario|Gastrodontidae|
Zonitoides nitidus|[38]|Canada.Ontario|Gastrodontidae|
Zonitoides nitidus|[39]|Canada.Ontario|Gastrodontidae|
Zonitoides nitidus|[40]|Canada.Ontario|Gastrodontidae|
Ventridens pilsbryi|[41]|United States.Tennessee|Zonitidae|
Ventridens ligera|[42]|Canada.Ontario|Zonitidae|
Ventridens ligera|[43]|Canada.Ontario|Zonitidae|
Ventridens ligera|[44]|Canada.Ontario|Zonitidae|
Ventridens ligera|[45]|Canada.Ontario|Zonitidae|
Ventridens demissus|[46]|United States.Florida|Zonitidae|
Ventridens acerra|[47]|United States.Georgia|Zonitidae|
Ventridens acerra|[48]|United States.Georgia|Zonitidae|
Ventridens acerra|[49]|United States.Georgia|Zonitidae|
Ventridens arcellus|[50]|United States.North Carolina|Zonitidae|
Ventridens arcellus|[51]|United States.North Carolina|Zonitidae|
Ventridens arcellus|[52]|United States.North Carolina|Zonitidae|
Ventridens brittsi|[53]|United States.Arkansas|Zonitidae|
Ventridens cerinoideus|[54]|United States.South Carolina|Zonitidae|
Ventridens cerinoideus|[55]|United States.North Carolina|Zonitidae|
Ventridens cerinoideus|[56]|United States.South Carolina|Zonitidae|
Kaliella calculosa|[57]|Malaysia.Sabah|Helicarionidae|
Kaliella calculosa|[58]|Malaysia.Sabah|Helicarionidae|
Gulella infans|[59]|Zimbabwe|Streptaxidae|
Vitrina angelicae|[60]|Canada.Ontario|Vitrinidae|
Vitrina angelicae|[61]|Canada.Ontario|Vitrinidae|
Vitrina angelicae|[62]|Canada.Ontario|Vitrinidae|
Vitrina angelicae|[63]|Canada.Ontario|Vitrinidae|
Vitrina angelicae|[64]|Canada.Ontario|Vitrinidae|
Vitrina pellucida|[65]|Canada.Alberta|Vitrinidae|
Vitrina pellucida|[66]|Canada.Alberta|Vitrinidae|
Vitrina pellucida|[67]|Canada.Alberta|Vitrinidae|
Vitrina pellucida|[68]|Canada.Alberta|Vitrinidae|
Vitrina pellucida|[69]|Canada.Alberta|Vitrinidae|
Vitrina pellucida|[70]|Canada.Manitoba|Vitrinidae|
Vitrina pellucida|[71]|United States.Montana|Vitrinidae|
Vitrina pellucida|[72]|Germany.Bavaria|Vitrinidae|
Vitrina pellucida|[73]|Canada.British Columbia|Vitrinidae|
Vitrina pellucida|[74]|Canada.British Columbia|Vitrinidae|
Vitrina pellucida|[75]|Germany.Bavaria|Vitrinidae|
Vitrina pellucida|[76]|Germany.Bavaria|Vitrinidae|
Hunsteinia armiti|[77]|Papua New Guinea.Milne Bay|Helicarionidae|
Westracystis lissus|[78]|Helicarionidae|
Bekkochlamys sp. ITH-2007|[79]|Helicarionidae|
Malagarion sp. 50|[80]|Madagascar|Helicarionidae|
Kalidos oleatus|[81]|Madagascar|Helicarionidae|
Kalidos ambatoensis|[82]|Helicarionidae|
Prophysaon humile|[83]|United States.Idaho|Arionidae|
Prophysaon humile|[84]|United States.Montana|Arionidae|
Prophysaon vanattae|[85]|United States.Oregon|Arionidae|
Prophysaon coeruleum|[86]|United States.Oregon|Arionidae|
Prophysaon coeruleum|[87]|United States.Oregon|Arionidae|
Limax cf. cinereoniger BNM|[88]|Slovakia|Limacidae|
Limax|[89]|Bulgaria|Limacidae|
Limax|[90]|Albania|Limacidae|
Limax sp. Ft. Melo|[91]|Limacidae|
Limax sp. Ft. Melo|[92]|Limacidae|
Limax sp. Restonica|[93]|Limacidae|
Limax sp. Restonica|[94]|Limacidae|
Limax sp. Restonica|[95]|Limacidae|
Limax|[96]|Bulgaria.Plovdiv|Limacidae|
Charopidae|[97]|Charopidae|
Charopidae|[98]|Charopidae|
Hesperarion niger|[99]|United States.California|Arionidae|
Unknown Specimen||