BOLD TaxonID Tree

Title	: COI FULL DATABASE includes records without species designati...
Date	: 13-March-2017
Data Type	: Nucleotide
Distance Model	: Kimura 2 Parameter
Marker	: COI-5P
Codon Positions	: 1st, 2nd, 3rd
Labels	: Extra Info, Country & Province, Family
Filters	: Length > 200
Attachment	: Photographs & Spreadsheet

Sequence Count	: 100
Species count	: 5
Genus count	: 1
Family count	: 1
Unidentified	: 36

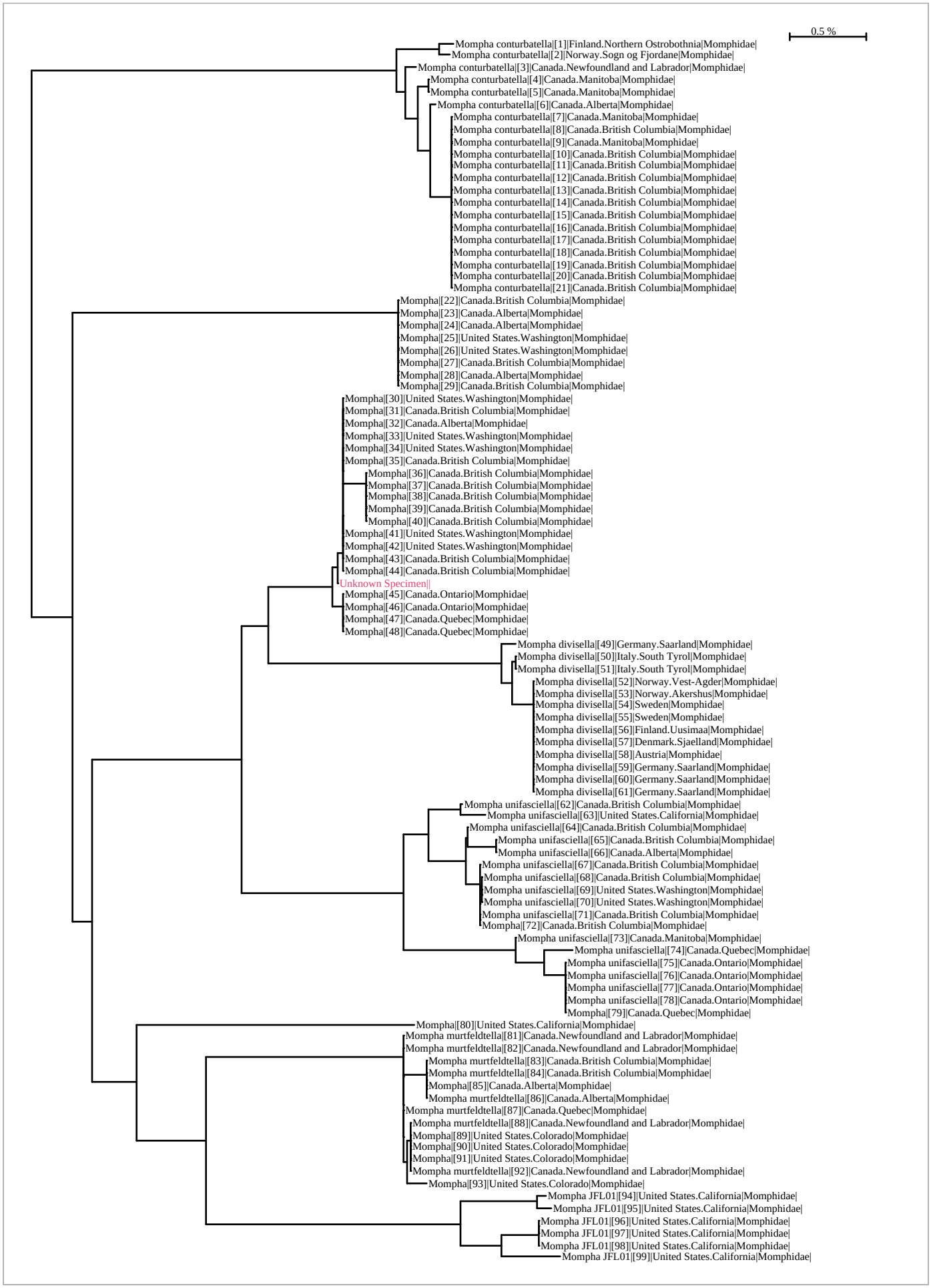
0.5 %
Mompha conturbatella|[1]|Finland.Northern Ostrobothnia|Momphidae|
Mompha conturbatella|[2]|Norway.Sogn og Fjordane|Momphidae|
Mompha conturbatella|[3]|Canada.Newfoundland and Labrador|Momphidae|
Mompha conturbatella|[4]|Canada.Manitoba|Momphidae|
Mompha conturbatella|[5]|Canada.Manitoba|Momphidae|
Mompha conturbatella|[6]|Canada.Alberta|Momphidae|
Mompha conturbatella|[7]|Canada.Manitoba|Momphidae|
Mompha conturbatella|[8]|Canada.British Columbia|Momphidae|
Mompha conturbatella|[9]|Canada.Manitoba|Momphidae|
Mompha conturbatella|[10]|Canada.British Columbia|Momphidae|
Mompha conturbatella|[11]|Canada.British Columbia|Momphidae|
Mompha conturbatella|[12]|Canada.British Columbia|Momphidae|
Mompha conturbatella|[13]|Canada.British Columbia|Momphidae|
Mompha conturbatella|[14]|Canada.British Columbia|Momphidae|
Mompha conturbatella|[15]|Canada.British Columbia|Momphidae|
Mompha conturbatella|[16]|Canada.British Columbia|Momphidae|
Mompha conturbatella|[17]|Canada.British Columbia|Momphidae|
Mompha conturbatella|[18]|Canada.British Columbia|Momphidae|
Mompha conturbatella|[19]|Canada.British Columbia|Momphidae|
Mompha conturbatella|[20]|Canada.British Columbia|Momphidae|
Mompha conturbatella|[21]|Canada.British Columbia|Momphidae|
Mompha|[22]|Canada.British Columbia|Momphidae|
Mompha|[23]|Canada.Alberta|Momphidae|
Mompha|[24]|Canada.Alberta|Momphidae|
Mompha|[25]|United States.Washington|Momphidae|
Mompha|[26]|United States.Washington|Momphidae|
Mompha|[27]|Canada.British Columbia|Momphidae|
Mompha|[28]|Canada.Alberta|Momphidae|
Mompha|[29]|Canada.British Columbia|Momphidae|
Mompha|[30]|United States.Washington|Momphidae|
Mompha|[31]|Canada.British Columbia|Momphidae|
Mompha|[32]|Canada.Alberta|Momphidae|
Mompha|[33]|United States.Washington|Momphidae|
Mompha|[34]|United States.Washington|Momphidae|
Mompha|[35]|Canada.British Columbia|Momphidae|
Mompha|[36]|Canada.British Columbia|Momphidae|
Mompha|[37]|Canada.British Columbia|Momphidae|
Mompha|[38]|Canada.British Columbia|Momphidae|
Mompha|[39]|Canada.British Columbia|Momphidae|
Mompha|[40]|Canada.British Columbia|Momphidae|
Mompha|[41]|United States.Washington|Momphidae|
Mompha|[42]|United States.Washington|Momphidae|
Mompha|[43]|Canada.British Columbia|Momphidae|
Mompha|[44]|Canada.British Columbia|Momphidae|
Unknown Specimen||
Mompha|[45]|Canada.Ontario|Momphidae|
Mompha|[46]|Canada.Ontario|Momphidae|
Mompha|[47]|Canada.Quebec|Momphidae|
Mompha|[48]|Canada.Quebec|Momphidae|
Mompha divisella|[49]|Germany.Saarland|Momphidae|
Mompha divisella|[50]|Italy.South Tyrol|Momphidae|
Mompha divisella|[51]|Italy.South Tyrol|Momphidae|
Mompha divisella|[52]|Norway.Vest-Agder|Momphidae|
Mompha divisella|[53]|Norway.Akershus|Momphidae|
Mompha divisella|[54]|Sweden|Momphidae|
Mompha divisella|[55]|Sweden|Momphidae|
Mompha divisella|[56]|Finland.Uusimaa|Momphidae|
Mompha divisella|[57]|Denmark.Sjaelland|Momphidae|
Mompha divisella|[58]|Austria|Momphidae|
Mompha divisella|[59]|Germany.Saarland|Momphidae|
Mompha divisella|[60]|Germany.Saarland|Momphidae|
Mompha divisella|[61]|Germany.Saarland|Momphidae|
Mompha unifasciella|[62]|Canada.British Columbia|Momphidae|
Mompha unifasciella|[63]|United States.California|Momphidae|
Mompha unifasciella|[64]|Canada.British Columbia|Momphidae|
Mompha unifasciella|[65]|Canada.British Columbia|Momphidae|
Mompha unifasciella|[66]|Canada.Alberta|Momphidae|
Mompha unifasciella|[67]|Canada.British Columbia|Momphidae|
Mompha unifasciella|[68]|Canada.British Columbia|Momphidae|
Mompha unifasciella|[69]|United States.Washington|Momphidae|
Mompha unifasciella|[70]|United States.Washington|Momphidae|
Mompha unifasciella|[71]|Canada.British Columbia|Momphidae|
Mompha|[72]|Canada.British Columbia|Momphidae|
Mompha unifasciella|[73]|Canada.Manitoba|Momphidae|
Mompha unifasciella|[74]|Canada.Quebec|Momphidae|
Mompha unifasciella|[75]|Canada.Ontario|Momphidae|
Mompha unifasciella|[76]|Canada.Ontario|Momphidae|
Mompha unifasciella|[77]|Canada.Ontario|Momphidae|
Mompha unifasciella|[78]|Canada.Ontario|Momphidae|
Mompha|[79]|Canada.Quebec|Momphidae|
Mompha|[80]|United States.California|Momphidae|
Mompha murtfeldtella|[81]|Canada.Newfoundland and Labrador|Momphidae|
Mompha murtfeldtella|[82]|Canada.Newfoundland and Labrador|Momphidae|
Mompha murtfeldtella|[83]|Canada.British Columbia|Momphidae|
Mompha murtfeldtella|[84]|Canada.British Columbia|Momphidae|
Mompha|[85]|Canada.Alberta|Momphidae|
Mompha murtfeldtella|[86]|Canada.Alberta|Momphidae|
Mompha murtfeldtella|[87]|Canada.Quebec|Momphidae|
Mompha murtfeldtella|[88]|Canada.Newfoundland and Labrador|Momphidae|
Mompha|[89]|United States.Colorado|Momphidae|
Mompha|[90]|United States.Colorado|Momphidae|
Mompha|[91]|United States.Colorado|Momphidae|
Mompha murtfeldtella|[92]|Canada.Newfoundland and Labrador|Momphidae|
Mompha|[93]|United States.Colorado|Momphidae|
Mompha JFL01|[94]|United States.California|Momphidae|
Mompha JFL01|[95]|United States.California|Momphidae|
Mompha JFL01|[96]|United States.California|Momphidae|
Mompha JFL01|[97]|United States.California|Momphidae|
Mompha JFL01|[98]|United States.California|Momphidae|
Mompha JFL01|[99]|United States.California|Momphidae|