BOLD TaxonID Tree

Title	: COI FULL DATABASE includes records without species designati...
Date	: 19-January-2017
Data Type	: Nucleotide
Distance Model	: Kimura 2 Parameter
Marker	: COI-5P
Codon Positions	: 1st, 2nd, 3rd
Labels	: Extra Info, Country & Province, Family
Filters	: Length > 200
Attachment	: Photographs & Spreadsheet

Sequence Count	: 100
Species count	: 3
Genus count	: 1
Family count	: 1
Unidentified	: 9

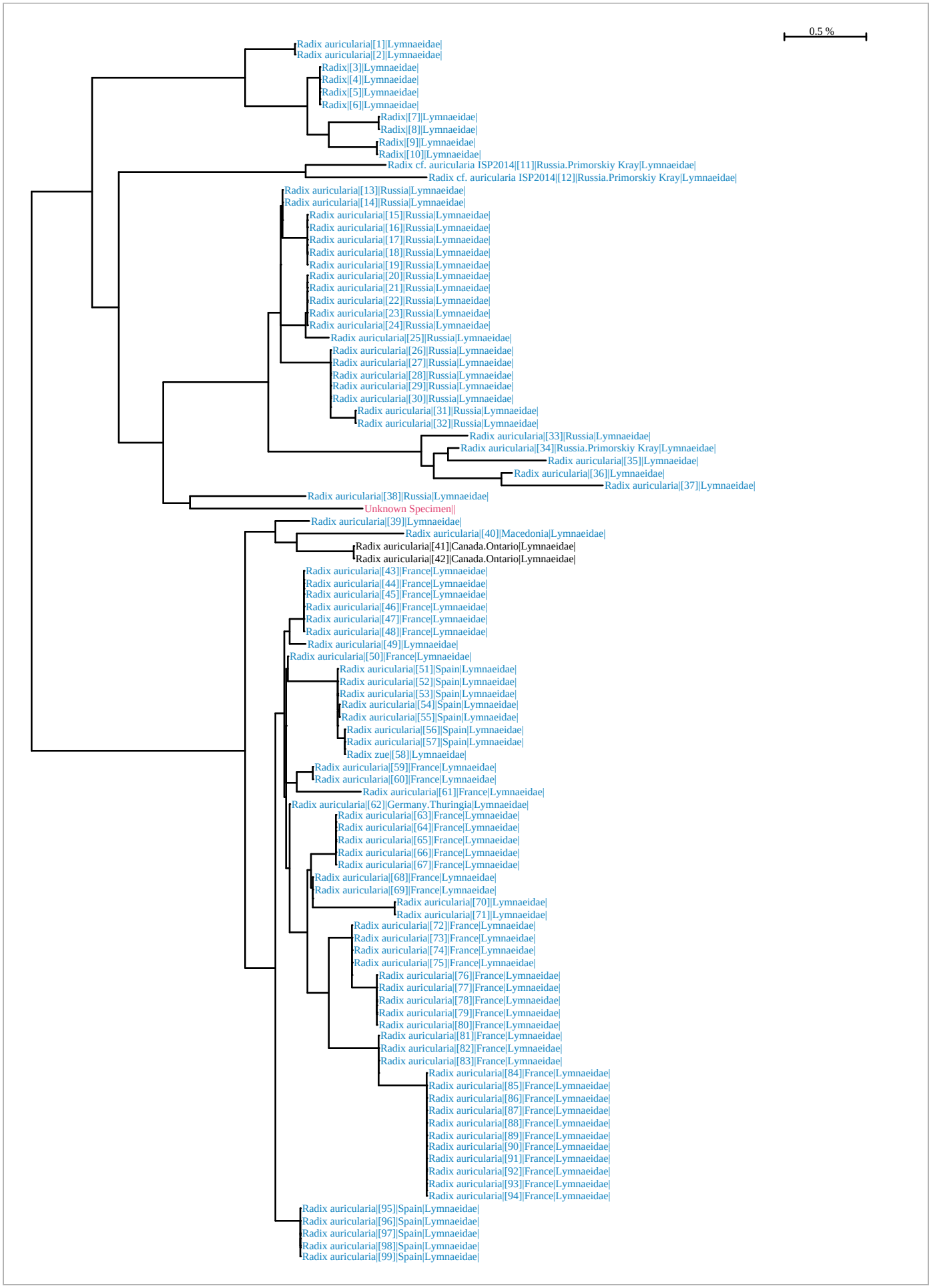
0.5 %
Radix auricularia|[1]|Lymnaeidae|
Radix auricularia|[2]|Lymnaeidae|
Radix|[3]|Lymnaeidae|
Radix|[4]|Lymnaeidae|
Radix|[5]|Lymnaeidae|
Radix|[6]|Lymnaeidae|
Radix|[7]|Lymnaeidae|
Radix|[8]|Lymnaeidae|
Radix|[9]|Lymnaeidae|
Radix|[10]|Lymnaeidae|
Radix cf. auricularia ISP2014|[11]|Russia.Primorskiy Kray|Lymnaeidae|
Radix cf. auricularia ISP2014|[12]|Russia.Primorskiy Kray|Lymnaeidae|
Radix auricularia|[13]|Russia|Lymnaeidae|
Radix auricularia|[14]|Russia|Lymnaeidae|
Radix auricularia|[15]|Russia|Lymnaeidae|
Radix auricularia|[16]|Russia|Lymnaeidae|
Radix auricularia|[17]|Russia|Lymnaeidae|
Radix auricularia|[18]|Russia|Lymnaeidae|
Radix auricularia|[19]|Russia|Lymnaeidae|
Radix auricularia|[20]|Russia|Lymnaeidae|
Radix auricularia|[21]|Russia|Lymnaeidae|
Radix auricularia|[22]|Russia|Lymnaeidae|
Radix auricularia|[23]|Russia|Lymnaeidae|
Radix auricularia|[24]|Russia|Lymnaeidae|
Radix auricularia|[25]|Russia|Lymnaeidae|
Radix auricularia|[26]|Russia|Lymnaeidae|
Radix auricularia|[27]|Russia|Lymnaeidae|
Radix auricularia|[28]|Russia|Lymnaeidae|
Radix auricularia|[29]|Russia|Lymnaeidae|
Radix auricularia|[30]|Russia|Lymnaeidae|
Radix auricularia|[31]|Russia|Lymnaeidae|
Radix auricularia|[32]|Russia|Lymnaeidae|
Radix auricularia|[33]|Russia|Lymnaeidae|
Radix auricularia|[34]|Russia.Primorskiy Kray|Lymnaeidae|
Radix auricularia|[35]|Lymnaeidae|
Radix auricularia|[36]|Lymnaeidae|
Radix auricularia|[37]|Lymnaeidae|
Radix auricularia|[38]|Russia|Lymnaeidae|
Unknown Specimen||
Radix auricularia|[39]|Lymnaeidae|
Radix auricularia|[40]|Macedonia|Lymnaeidae|
Radix auricularia|[41]|Canada.Ontario|Lymnaeidae|
Radix auricularia|[42]|Canada.Ontario|Lymnaeidae|
Radix auricularia|[43]|France|Lymnaeidae|
Radix auricularia|[44]|France|Lymnaeidae|
Radix auricularia|[45]|France|Lymnaeidae|
Radix auricularia|[46]|France|Lymnaeidae|
Radix auricularia|[47]|France|Lymnaeidae|
Radix auricularia|[48]|France|Lymnaeidae|
Radix auricularia|[49]|Lymnaeidae|
Radix auricularia|[50]|France|Lymnaeidae|
Radix auricularia|[51]|Spain|Lymnaeidae|
Radix auricularia|[52]|Spain|Lymnaeidae|
Radix auricularia|[53]|Spain|Lymnaeidae|
Radix auricularia|[54]|Spain|Lymnaeidae|
Radix auricularia|[55]|Spain|Lymnaeidae|
Radix auricularia|[56]|Spain|Lymnaeidae|
Radix auricularia|[57]|Spain|Lymnaeidae|
Radix zue|[58]|Lymnaeidae|
Radix auricularia|[59]|France|Lymnaeidae|
Radix auricularia|[60]|France|Lymnaeidae|
Radix auricularia|[61]|France|Lymnaeidae|
Radix auricularia|[62]|Germany.Thuringia|Lymnaeidae|
Radix auricularia|[63]|France|Lymnaeidae|
Radix auricularia|[64]|France|Lymnaeidae|
Radix auricularia|[65]|France|Lymnaeidae|
Radix auricularia|[66]|France|Lymnaeidae|
Radix auricularia|[67]|France|Lymnaeidae|
Radix auricularia|[68]|France|Lymnaeidae|
Radix auricularia|[69]|France|Lymnaeidae|
Radix auricularia|[70]|Lymnaeidae|
Radix auricularia|[71]|Lymnaeidae|
Radix auricularia|[72]|France|Lymnaeidae|
Radix auricularia|[73]|France|Lymnaeidae|
Radix auricularia|[74]|France|Lymnaeidae|
Radix auricularia|[75]|France|Lymnaeidae|
Radix auricularia|[76]|France|Lymnaeidae|
Radix auricularia|[77]|France|Lymnaeidae|
Radix auricularia|[78]|France|Lymnaeidae|
Radix auricularia|[79]|France|Lymnaeidae|
Radix auricularia|[80]|France|Lymnaeidae|
Radix auricularia|[81]|France|Lymnaeidae|
Radix auricularia|[82]|France|Lymnaeidae|
Radix auricularia|[83]|France|Lymnaeidae|
Radix auricularia|[84]|France|Lymnaeidae|
Radix auricularia|[85]|France|Lymnaeidae|
Radix auricularia|[86]|France|Lymnaeidae|
Radix auricularia|[87]|France|Lymnaeidae|
Radix auricularia|[88]|France|Lymnaeidae|
Radix auricularia|[89]|France|Lymnaeidae|
Radix auricularia|[90]|France|Lymnaeidae|
Radix auricularia|[91]|France|Lymnaeidae|
Radix auricularia|[92]|France|Lymnaeidae|
Radix auricularia|[93]|France|Lymnaeidae|
Radix auricularia|[94]|France|Lymnaeidae|
Radix auricularia|[95]|Spain|Lymnaeidae|
Radix auricularia|[96]|Spain|Lymnaeidae|
Radix auricularia|[97]|Spain|Lymnaeidae|
Radix auricularia|[98]|Spain|Lymnaeidae|
Radix auricularia|[99]|Spain|Lymnaeidae|