

TEXAS

Date: 18 June 1981

No. PZ-81-670 Bs

Object: Shell

Material: Shell

Square: NW Trench  
Batt. 4  
Yellow w/gravel  
Level: E End

Photograph:

Drawing:

Dimensions: L.,

H.,

W.,

Th.,

Technique:

Condition:

Description:

TEXAS

Date: 18 June 1981

No. PZ-81-671m

Object: Iron Ring

Material: Iron

Square: NW Trench  
Batt. 4  
Level: Yellow w/gravel

Photograph:

Drawing:

Dimensions: L.,

H.,

W.,

Th.,

Technique:

Condition: Very encrusted.

Description:

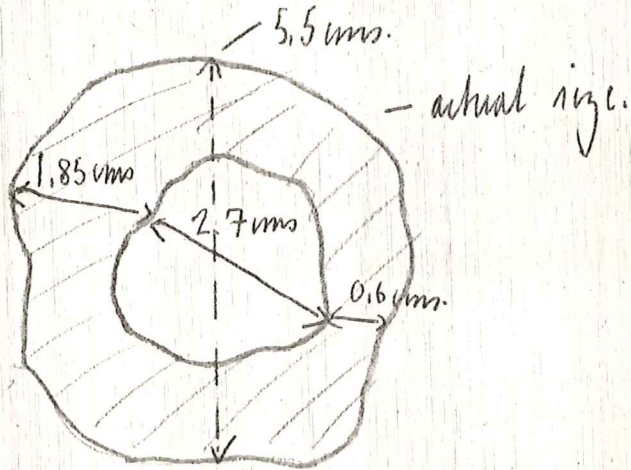

TEXAS

Date: 18 June 1981 No. PZ-81-672D

Object: Red figure frag Material: Pottery

Square: NW Trench  
Box 4  
Level: Red Brown SA

Photograph:

Drawing:

Dimensions: L., H., W., Th. 0.41 cm

Technique: red figure

Condition: good

Description:

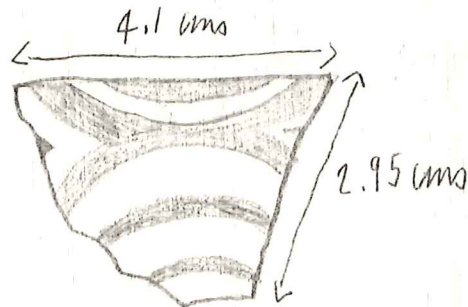

Clay colour: reverse Munsell 5YR 7/3 pink  
 obverse. Munsell 5YR 6/6 reddish-yellow

The fragment must come from a vase of some enclosed shape, since it is not glazed on the inside. It shows part of a black-figure pattern of concentric and converging lines, an unusual motif. The reserved areas of the obverse are covered with added red.

TEXAS

Date: 18 June 1981

No. PZ-81-673m

Object: Plain of bronze

Material: Bronze

Square: Uw Trench  
Bati. 3 N<sup>1</sup>/<sub>2</sub>  
Red Brown near  
Level: Virgin Bronch

Photograph:

Drawing:

Dimensions: L.,

H.,

W.,

Th.,

Technique:

Condition: fragmentary and encrusted, also corroded.

Description:

Seven pieces of thin sheet bronze. The pieces were probably originally joined together. The fabric is extremely thin, about 0.15 cms. The largest fragment is approximately 6.9 by 4.9 cms.

TEXAS

Date: 18 June 1981

No. PZ-81-674m

Object: Bronze Fibula

Material: Bronze

Square: NW Trench  
Bat. 4  
Red-Brown Soil  
Level:

Photograph:

Drawing:

Dimensions: L.,

H.,

W.,

Th.,

Technique:

Condition: broken in two pieces and encrusted

Description:

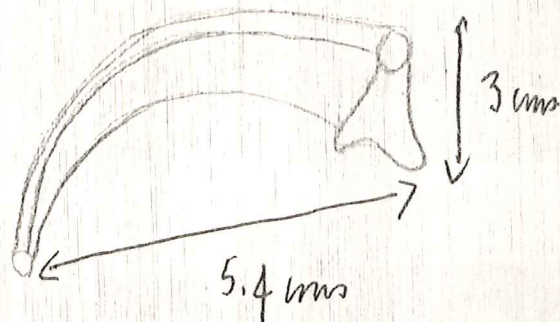

Crescent-shaped fibula with a knob at the  
larger end, tapering down to the small end.  
Average thickness 0.23 cms.

TEXAS

Date: 18 June 1981

No. PZ-81-675SS

Object: Charcoal

Material: Charcoal

Square: NW Trench  
W. end Barb. 4  
Red Brown  
Level:

Photograph:

Drawing:

Dimensions: L.,

H.,

W.,

Th.,

Technique:

Condition:

Description:

TEXAS

Date: 18-VI-81

No. PE-81-676T

Object: loom weight

Material: Terracotta

Square: NW Trench  
Balt. 3  
Br. 5A w/growel  
Level:

Photograph:

Drawing:

Dimensions: L.,

H.,

W.,

Th.,

Technique:

Condition:

Description:

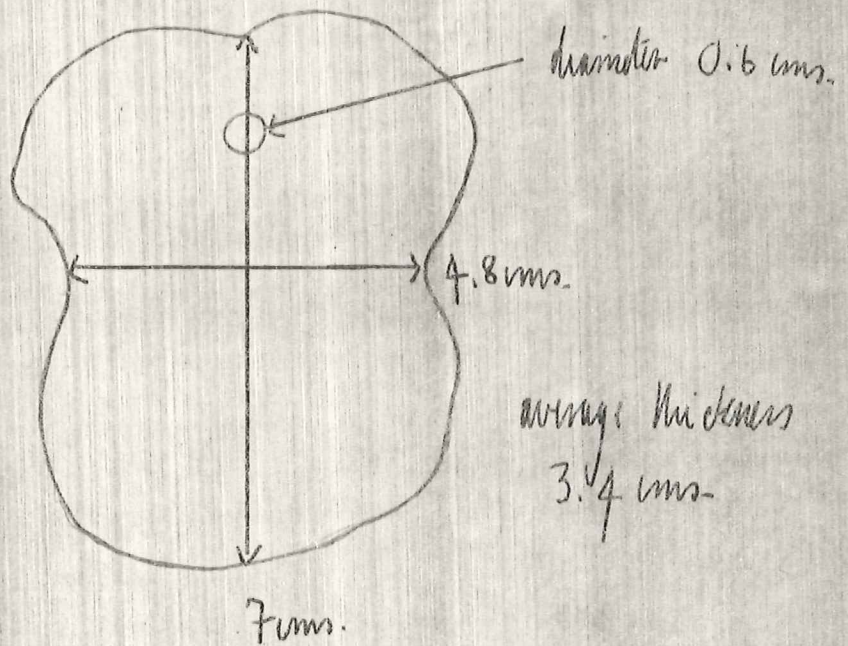

This loom weight has only one hole and a marked waist about half way down its length.

clay colour: Munsell 7.5 YR 8/4

TEXAS

Date: 19 June 1981 No. PE-81-67755

Object: Heavy clumps of clay? Material: ?

Square: NW Trench Photograph:

Level: Batt. 3 Luigi I.D. please Drawing:

Dimensions: L., H., W., Th.,

Technique:

Condition:

Description:



**TEXAS**

Date: 24th June 81

No. PZ-81-67855

Object: lumps of clay and soil

Material:

Square: NW perch,  
laminar deposit

Photograph:

Level:

Drawing:

Dimensions: L.,

H.,

W.,

Th.,

Technique:

Condition:

Description: (soil sample 1)

**TEXAS**

Date: 22nd June 81

No. PZ-81-67955

Object: lumps of soil and link

Material:

Square: NW bench,  
Batt 7, SW corner

Photograph:

Level:

Drawing:

Dimensions: L.,

H.,

W.,

Th.,

Technique:

Condition:

Description:

TEXAS

Date: 26 June 1981

No. PE-81-680B

Object: BONES

Material: Bone

Square: N W TRENCH

Photograph:

Ceramic Dep.

Level: Batt. 4 level 4

Drawing:

Dimensions: L.,

H.,

W.,

Th.,

Technique:

Condition:

Description:

TEXAS

Date: 19th June 81

No. PZ-81-681B

Object: Bones

Material:

Square: NW bench,  
yellow sand w. gravel  
1/2 milled, w. end  
Level:

Photograph:

Drawing:

Dimensions: L.,

H.,

W.,

Th.,

Technique:

Condition:

Description:

TEXAS

Date: 18th June 81

No. PZ-81-682M-

Object: 4 pieces of metal slug + iron

Material: iron

Square: NW hexm, e-end  
lots 4, red-brown

Photograph:

Level:

Drawing:

Dimensions: L.,

H.,

W.,

Th.,

Technique:

Condition: eroded and crumbling.

Description:

Three pieces of indistinct shape, and  
one the shape of a nail: -

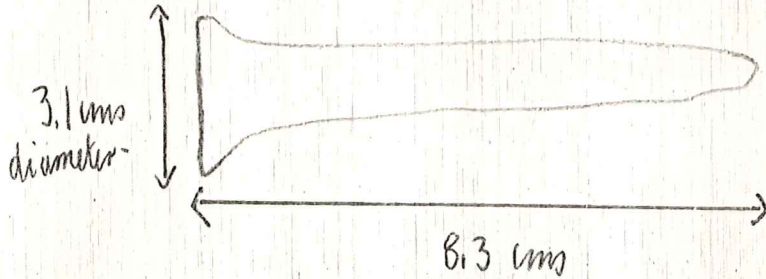

TEXAS

Date: 18th June 81

No. PZ-81-683M

Object: piece of iron

Material: iron

Square: NW corner, batt 3,  
west 1/2, yellow soil +  
reddish soil W to E.  
Level:

Photograph:

Drawing:

Dimensions: L.,

H.,

W.,

Th.,

Technique:

Condition: enameled.

Description:

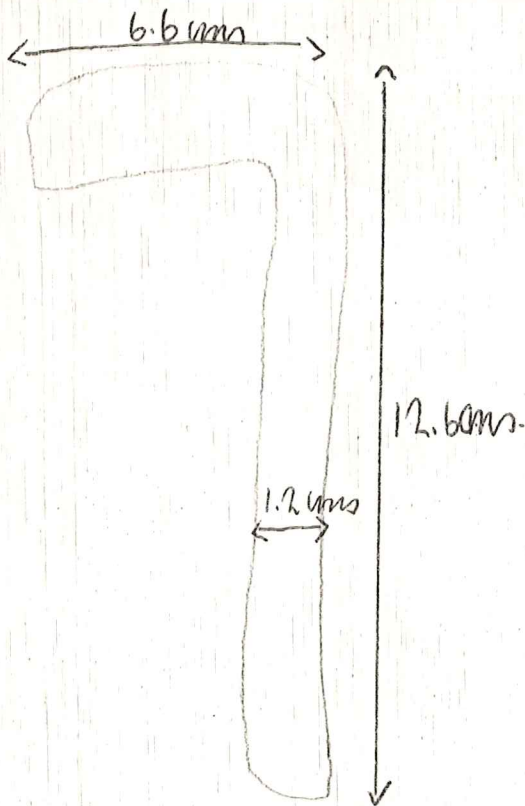

The piece of iron is curved in a right angle.  
Unmarked use.

**TEXAS**

Date: 22nd June 81

No. PZ-81-684 PA and B

Object: neck and frag. of jug

Material: Ceramic

Square: NW trench,  
halt 6, red-brown

Photograph: Roll 37 S-81 Good

Level:

Drawing: ✓

Dimensions: L.,

H.,

W.,

Th., at rim  
0.3 cms

Technique: thin ware.

Condition: engraved, good

Description:

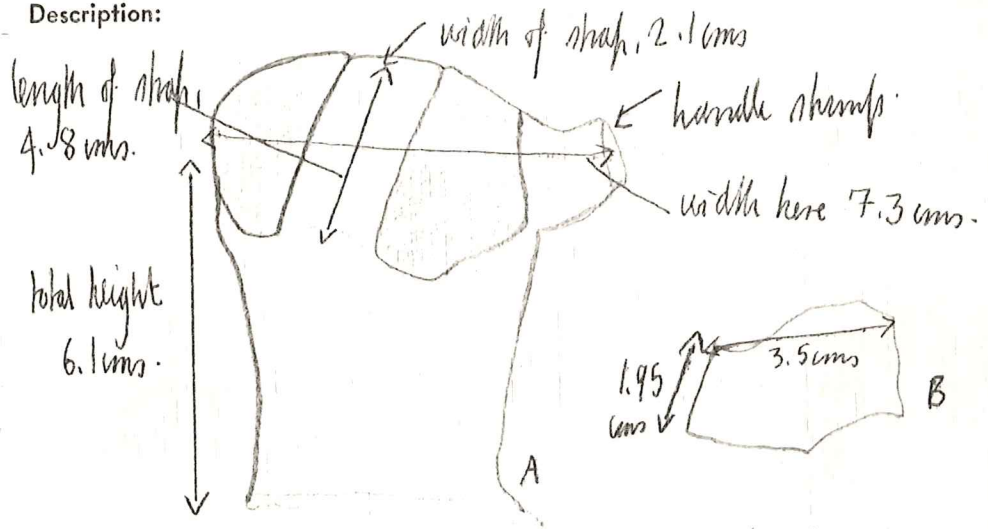

The neck and a fragment of the shoulder are preserved, along with the stump of the handle where it joins the rim. The lower part of the neck ends in a collar which is considerably smaller than the rim. The unusual feature of the vase is its pinched rim and the strap across the top which divides the mouth in two parts.

Clay colour: Munsell 10R 5/6 red.

**TEXAS**

Date:	18th June 81	No.	PZ-81-685P
Object:	red-figure fragment	Material:	ceramic
Square:	NW hemch, part of yellow sand w. gravel.	Photograph:	
Level:		Drawing:	
Dimensions: L.,	H.,	W.,	Th., varies between 0.38 and 0.72 cms.
Technique:	red-figure		
Condition:	good		
Description:			

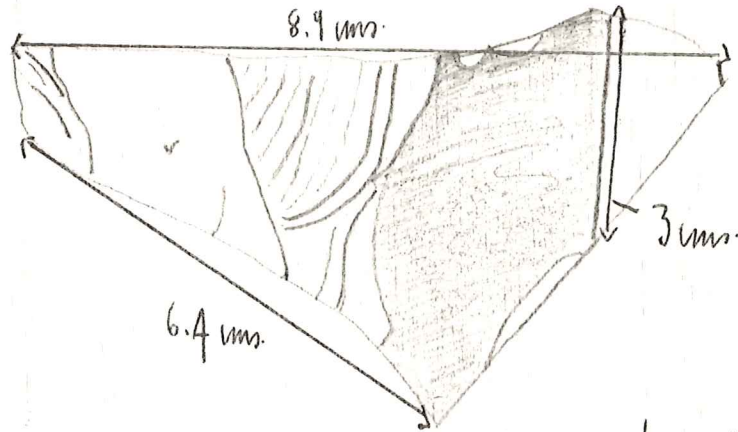

Clay colour: reverse Munsell 5YR 7/6 reddish yellow  
 obverse " 5YR 6/6 " "

The fragment comes from an enclosed shape, since it is unglazed inside. The reserved areas of the figure scene are a darker orange than the inside. The fragment is thicker at the top than the bottom. The piece shows the frontal stomach and lower abdomen of a standing figure, probably male. The figure is framed by its drapery, which is executed in a series of sketchy relief lines. The figure scene appears to have been contained in a panel, of which the right-hand border remains. A lot of the ...



TEXAS

Date: 19th June 81

No. PZ-81-686B5

Object: shell

Material:

Square: NW hand,  
bolt 5, red br., east

Photograph:

Level: end.

Drawing:

Dimensions: L.,

H.,

W.,

Th.,

Technique:

Condition: good

Description:

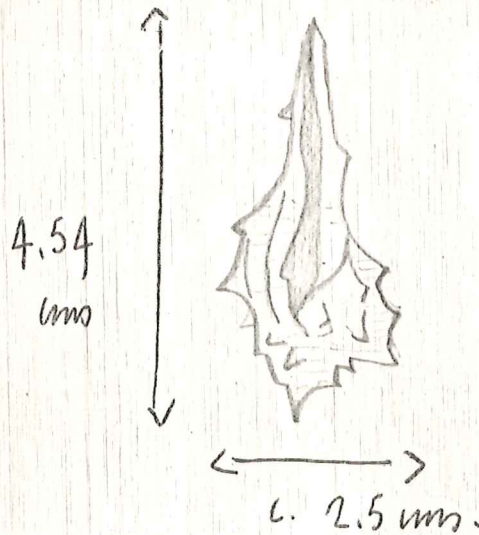

gastropod.

TEXAS

Date: 19th June 81

No. PZ-81-687BS

Object: shell

Material: shell

Square: NW beach,  
lunk area

Photograph:

Level:

Drawing:

Dimensions: L.,

H.,

W.,

Th.,

Technique:

Condition: glued from 3 fragments, 1 fragment missing. eroded.

Description:

large and recent marine bivalve.

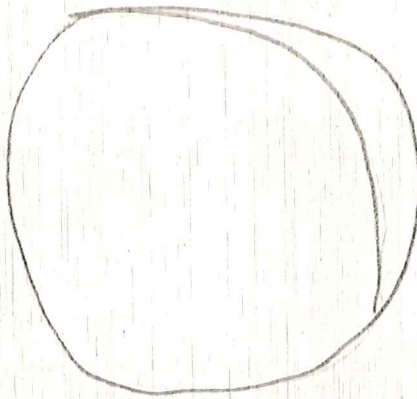

max. diameter 9 cms.

TEXAS

Date: 19th June 81

No. pZ-81-688P

Object: 2 frags of small vessel

Material: *ammi*

Square: NW hench,  
yellow sa l w. ground  
Level: to mottled, w. end.

Photograph:

Drawing:

Dimensions: L.,

H.,

W.,

Th., 0.25 mm.

Technique: unglazed

Condition: fragmentary but good.

Description:

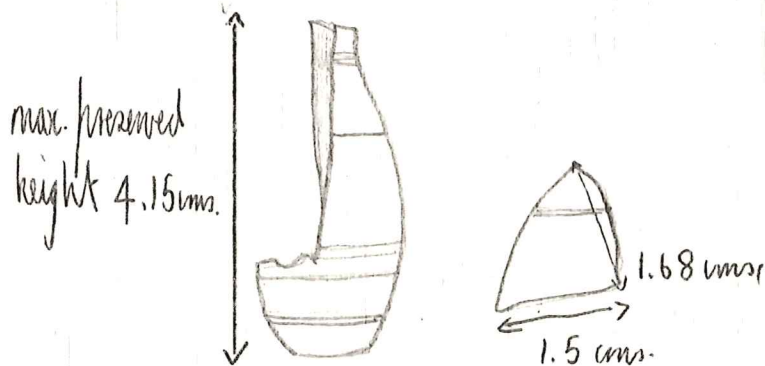

Clay colour: - Munsell 5YR 7/6 reddish yellow.

2 fragments from a small unguentarium.

Parallel lines are incised at irregular intervals on the body.

TEXAS

Date: 19th June 81

No. PZ-81-689P

Object: Lamp fragment

Material: terra

Square: NW trench butt  
5, burnt area

Photograph:

Level:

Drawing:

Dimensions: L., ~9.8 cm

H., ~3.8 cm

W.,

Th., 0.4 cm (body)

Technique:

Diameter of oil hole @ 5 cm

to

Diameter of area around oil

0.6 cm (spout)

Condition: weathered

hole 4.1 cm

Description: Top half of an undecorated round lamp w/ a portion of the spout, possibly triangular, and the entire handle preserved. The vessel body is bipartite. The joins w/ the spout (thrown w/?) and handle are clean. The area around the oil hole is intact. The glaze is flaking off. The lamp has a curved band handle which joins the vessel mid body and at the rim of the area around the oil hole.

**TEXAS**

Date: 19th June 81

No. PZ-81-690P

Object: Impressed gray ware fragment - Lamp (?) Material: Ceramic

Square: NW corner, butt  
5, H.H. br. 5A

Photograph:

Level:

Drawing:

Dimensions: L., 4.9 cm

H., 1.2 cm

W.,

Th., 0.4 cm  
(spout)  
to  
0.7 cm  
(body)

Technique:

Condition: Slightly scratched and chipped

Description: Gray ware lamp fragment, probably the top portion surrounding the oil hole and a part of the spout, decorated w/ raised bumps. The glaze is dark black; the interior is unfinished.

**TEXAS**

Date: 18th June 81

No. PZ-81-691P

Object: Red-figure fragment

Material: Ceramic

Square: NW hand, butt  
4, yellow sand, west 1/2

Photograph:

Level:

Drawing:

Dimensions: L.,

H.,

W.,

Th., 0.45mm

Technique: red figure

Condition: good

Description:

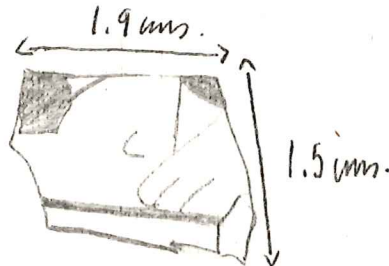

Clay colour: of reserve Munsell 5YR 7/4 pink  
of figured scene " 5YR 7/6 reddish yellow.

The fragment must belong to an enclosed shape, since it is not glazed on the inside. The lower border of the figured scene is marked by a horizontal line, and above this are the remains of at least one and possibly two feet, indicated by black relief lines. The thicker black lines above may represent border patterns of drapery. The reserved areas of the figured scene are covered with a wash to intensify the colour of the clay.

TEXAS

Date: 23rd June 81

No. PZ-81-692P

Object: Red-figure fragment

Material: Cerammi

Square: NW bench, fall  
9, west, north edge of  
Ramp, yellow br  
Level:

Photograph:

Drawing:

Dimensions: L.,

H.,

W.,

Th., 0.55 mm.

Technique: red figure.

Condition: good.

Description:

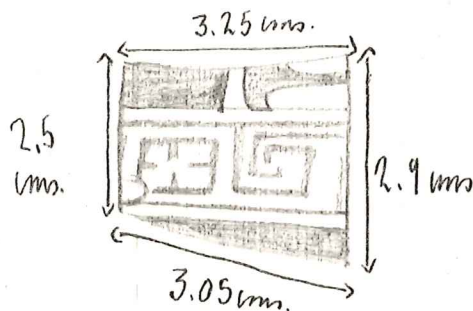

Colour: of reverse  
of obverse

Munsell 7.5YR 6/4 light brown.

Munsell 5YR 6/4 light  
reddish brown

The fragment must belong to an enclosed shape, since it is not glazed on the reverse. The reserved areas of the obverse are a redder colour than the natural clay of the reverse. The fragment appears to preserve part of the lower pattern border of the figure scene, one saltire cross and one meander square, and, above, something which could possibly be the leg of a chair (?).  
The colour of the clay is unusually brown.

TEXAS

Date: 23rd June 81

No. PZ-81-693T

Object: fragment of plaque

Material: Knaultra

Square: NW branch,  
left 9 west, s. edge of

Photograph:

Level: nump, yellow brown

Drawing:

Dimensions: L.,

H.,

W.,

Th.,

Technique:

Average 0.4  $\mu$ m.

Condition: good, but mounted.

Description:

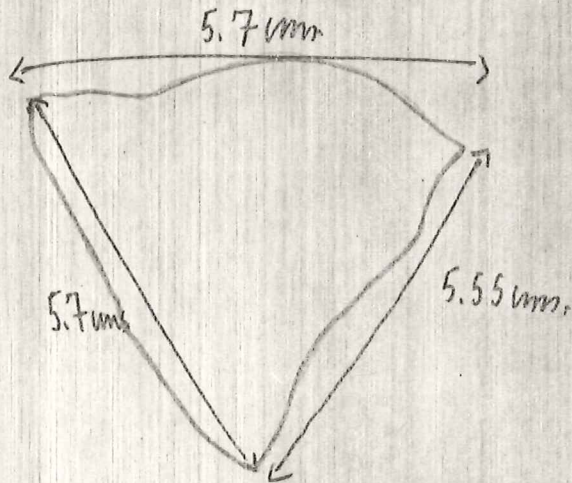

fragment of Knaultra plaque - not  
possible to say what it represents.

colour: Munsell 7.5YR 8/4 pink



**TEXAS**

Date: 24th June 81

No. PZ-81-694B

Object: Bone

Material: Bone

Square: NW benchy  
butt 13, yellow br to

Photograph:

Level: ~~unseen~~

Drawing:

Dimensions: L.,

H.,

W.,

Th.,

Technique:

Condition:

Description:

**TEXAS**

Date: 24th June 81

No. PE-81-695M

Object: 2 pieces of metal

Material: bronze

Square: NW bench,  
part 13, yellow br. to

Photograph:

Level: common

Drawing:

Dimensions: L.,

H.,

W.,

Th.,

Technique:

Condition:

Description:

2 flat slices of bronze

**TEXAS**

Date: 13rd June 81

No. PZ-81-696M

Object: fragment of metal

Material: bronze

Square: NW bench,  
cut 9 west, ramp;

Photograph:

Level: yellow br.

Drawing:

Dimensions: L.,

H.,

W.,

Th.,

Technique:

Condition:

Description:

TEXAS

Date: 22nd June 81

No. PZ-81-697M

Object: 3 pieces of metal

Material: bronze

Square: NW pencil,  
butt 7, brown sand w.

Photograph:

Level: ground

Drawing:

Dimensions: L.,

H.,

W.,

Th.,

Technique:

Condition: Very encrusted and fragmentary.

Description:

At least one of the pieces may come from a fibula.

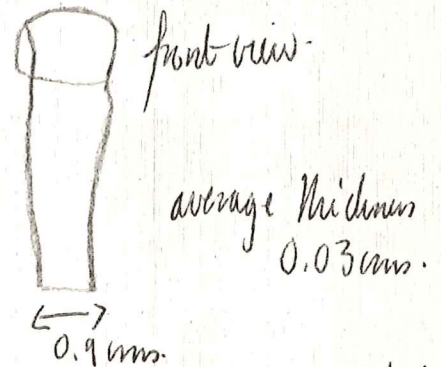
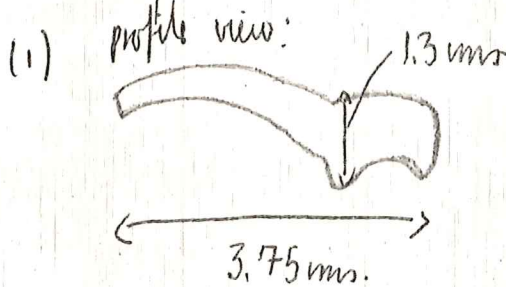

This piece consists of a small-like end on a curving shaft, which tapers to the bottom.

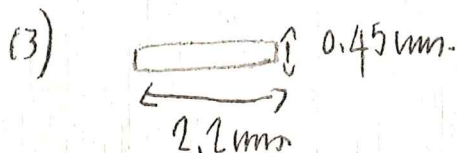
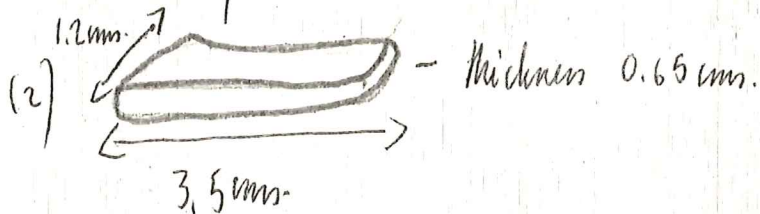

**TEXAS**

Date: 22nd June 81

No. PZ-81-6981M

Object: piece of metal

Material: bronze

Square: NW bench, batt  
6, west end, red brown

Photograph:

Level: to olive yellow

Drawing:

Dimensions: L.,

H.,

W.,

Th.,

Technique:

Condition:

Description:

TEXAS

Date: 22nd June 81

No. PE-81-699B

Object: curved bone handle

Material: bone

Square: NW 1/4 sec 7, brown sand w

Photograph:

Level: gravel

Drawing:

Dimensions: L.,

H.,

W.,

Th. between 0.22 and 0.55mm.

Technique:

Condition: good.

Description:

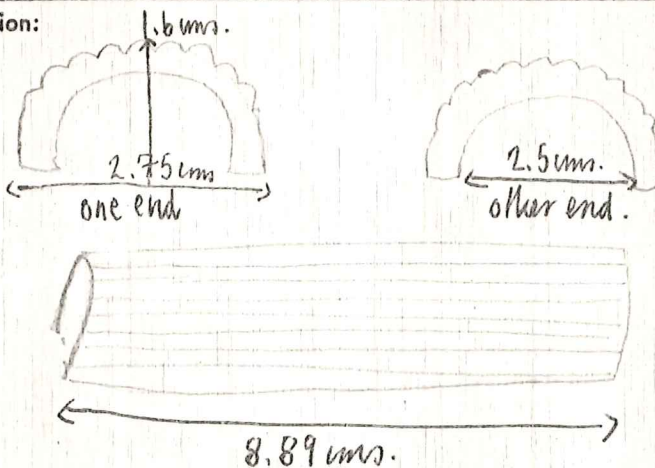

This fluted half-cylinder of bone is probably curved from the metapodial of a horse or a cow. It tapers slightly from one end to the other. The fluting is regular except for a small area at one edge where the lines are irregular and closer together. The flat edges are carefully smoothed. The purpose of the object is unclear: it may have been fastened over a wooden shaft, but there are no signs of any attachments.

TEXAS

Date: 22nd June 81

No. PZ-81-700P

Object: Unguentarium

Material: unguis

Square: NW trench,  
box 6, red brown

Photograph:

Level:

Drawing:

Dimensions: L.,

H.,

W.,

Th., 0.34 mm  
at rim

Technique:

Condition: Mouth and upper neck missing, otherwise good

Description:

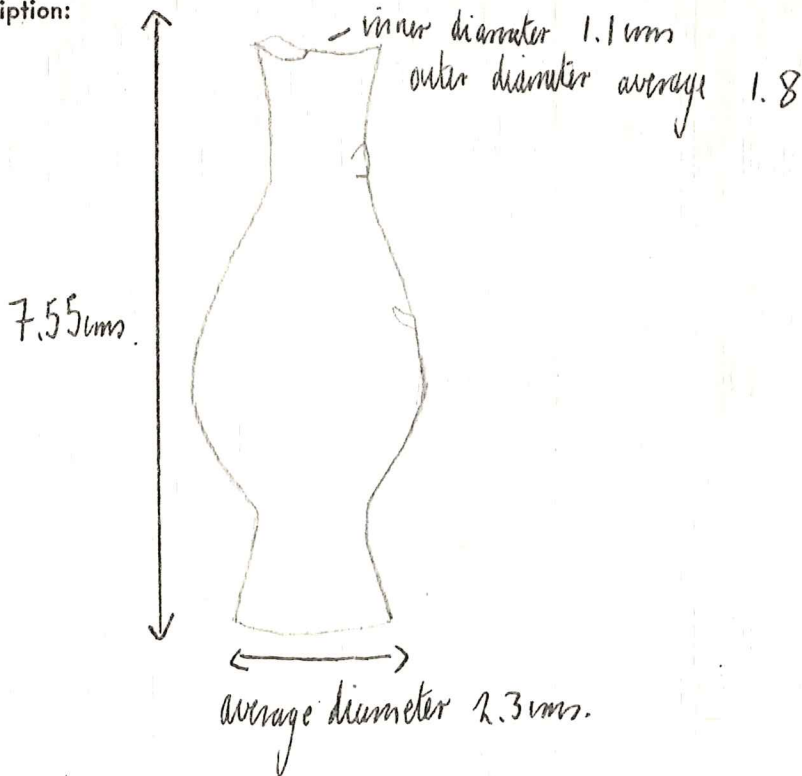

Museum 7.5 YR 8/6 reddish yellow.

The unguentarium is roughly made. It appears to have had a handle, of which only parts of top and bottom now remain.

TEXAS

Date: 22nd June 81

No. PE-81-701M

Object: bronze fibula fragments

Material: bronze

Square: NW bench  
part 6, red-brown

Photograph:

Level:

Drawing:

Dimensions: L.,

H.,

W.,

Th.,

Technique:

Condition: fragmentary and corroded.

Description:

Three fragments of bronze, at least one of which comes from a fibula. max height 3.9 cms.

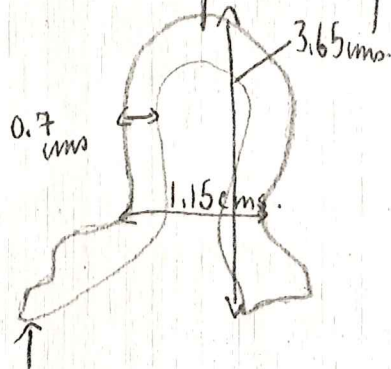

average thickness 0.3 cms

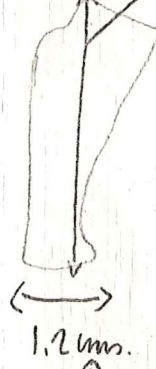

average thickness 0.1 cms

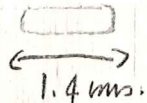



TEXAS

Date: 26-June 1981

No. PZ - 81-702B

Object: BONES

Material: Bone

Square: NW TRENCH  
Ceramic Dep. Batt. of  
Level: 1 W. side.

Photograph:

Drawing:

Dimensions: L.,

H.,

W.,

Th.,

Technique:

Condition:

Description:

TEXAS

Date: 26-VI-81

No. PB-81-703B

Object: Bones

Material: Bone

Square: No Trench  
Ceramic Dep. Box 3  
Level 1

Photograph:

Level:

Drawing:

Dimensions: L.,

H.,

W.,

Th.,

Technique:

Condition:

Description:

TEXAS

Date: 26 June 1981

No. PE-81-704B

Object: Boxes

Material: Bone

Square: NW Trench

Photograph:

Ceramic Dep.

Level: Batt 4  
Level 4

Drawing:

Dimensions: L.,

H.,

W.,

Th.,

Technique:

Condition:

Description:

TEXAS

Date: June 29, 1981

No. PE-81-705B

Object: Bones

Material: Bone

Square: N. Trench

Photograph:

Ceramic Dep.

Level: Batt. 4 level 4

Drawing:

Dimensions: L.,

H.,

W.,

Th.,

Technique:

Condition:

Description:

**TEXAS**

Date: 26 June 1981

No. PE-81-706B

Object: Bones

Material: Bone

Square: NW trench

Ceramic Dep.

Batt. 4

Level: level 3

Photograph:

Drawing:

Dimensions: L.,

H.,

W.,

Th.,

Technique:

Condition:

Description:

TEXAS

Date: 26 June 1981

No. PE-81-707B

Object: Bones

Material: Bone

Square: NW Trench  
Ceramic Dep.  
Batt. 5 Level 4  
Level:

Photograph:

Drawing:

Dimensions: L.,

H.,

W.,

Th.,

Technique:

Condition:

Description:

TEXAS

Date: 26 June 1981

No. PZ-81-708B

Object: Boxes

Material: Bone

Square: NW Trench

Photograph:

Ceramic Dep.

Level: Butt. Shell 4

Drawing:

Dimensions: L.,

H.,

W.,

Th.,

Technique:

Condition:

Description:

**TEXAS**

Date: 6 July 1981 No. PE-81-709B

Object: Bone Material: Bone

Square: sounding #1  
Dk. gray clay

Photograph:

Level:

Drawing:

Dimensions: L., H., W., Th.,

Technique:

Condition:

Description:



TEXAS

Date: 29 June 1981

No. PZ-81-710B

Object: Boxes

Material: Bone

Square: Well Trench  
Cleaning Batt.

Photograph:

Level: 2

Drawing:

Dimensions: L., H., W., Th.,

Technique:

Condition:

Description:

TEXAS

Date: June 26 1981

No. P2-81-711B

Object: Bone

Material: Bones

Square: N w Trench  
Cer. Dep. Batt 5  
Level 4

Photograph:

Drawing:

Dimensions: L.,

H.,

W.,

Th.,

Technique:

Condition:

Description:

**TEXAS**

Date: 2 July 1981

No. PE-81-712 Wood

Object: Wood - in foil + water

Material: Charcoal +/or Wood

Square: Well Trench  
Bath. 3

Photograph:

Level:

Drawing:

Dimensions: L.,

H.,

W.,

Th.,

Technique:

Condition:

Description:

TEXAS

Date: 30 June 1981

No. PZ-81-713B

Object: Box

Material: Box

Square: Well Trench

Photograph:

Cleaning Batt. 2

Level: M1-7

Drawing:

Dimensions: L.,

H.,

W.,

Th.,

Technique:

Condition:

Description:

**TEXAS**

Date: June 26, 1981

No. P2-81-714B

Object: Bone

Material: Bones

Square: N.W. Trench  
Ceramic Depo.  
Batt 4 Level 4  
Level:

Photograph:

Drawing:

Dimensions: L.,

H.,

W.,

Th.,

Technique:

Condition:

Description:

TEXAS

Date: 30 June 1981

No. PZ-81-715B

Object: Bones

Material: Bone

Square: Well Trench  
Cleaning Bath. 2

Photograph:

Level: M<sup>1</sup>-7

Drawing:

Dimensions: L.,

H.,

W.,

Th.,

Technique:

Condition:

Description:

TEXAS

Date: 30-VI-81

No. P2-81-716B

Object: Bones

Material: Bone

Square: Wall trench  
Cleaning Bath. 2

Photograph:

Level: to M-8

Drawing:

Dimensions: L.,

H.,

W.,

Th.,

Technique:

Condition:

Description:

TEXAS

Date: 30 June 1981

No. PE-81-77B

Object: Bones

Material: Bone

Square: Well Trench

Photograph:

Ball - 1 Dk. Gray SA

→ m. - 5 in front of

Level: well. Archaic Spring

Drawing:

Dimensions: L.,

H.,

W.,

Th.,

Technique:

Condition:

Description:



TEXAS

Date: 1 July 1981

No. RZ-81-718 Charcoal

Object: Charcoal - preserved in foil <sup>water</sup> Material: Burned Wood

Square: Well Trench

Photograph:

Batt. 1 E. of  
refining well

Drawing:

Level: Dk. gray fine sand

Dimensions: L.,

H.,

W.,

Th.,

Technique:

Condition:

Description:

TEXAS

Date: 18 June 1981

No. PE-81-719B

Object: Bones

Material: Bone

Square: Well Trench  
Belt. 1

Photograph:

Level: E. of retaining  
wall of gray

Drawing:

Dimensions: L., fine sand

H.,

W.,

Th.,

Technique:

Condition:

Description:

**TEXAS**

Date: 24 June 81 No. PZ-81-720P

Object: Red figure fragment Material: Pottery

Square: NW quadrant, buff 13, yellow br. Photograph:

Level: to center Drawing:

Dimensions: L., H., W., Th., 0.5 cms.

Technique: red-figure

Condition: good

Description:

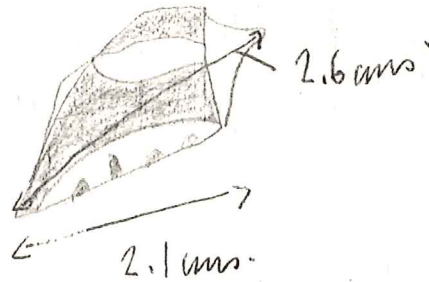

The fragment has black glaze on both sides and should therefore belong to an open shape of vessel. What the pattern represents is hard to say.

Clay colour: obverse: Munsell 5YR 6/6 reddish-yellow  
reverse (where shipped) - Munsell 5YR  
7/4 pink.

TEXAS

Date: 2nd July 81

No. 72-81-721P

Object: Black glaze fragment

Material: pottery

Square: Well bench,  
B2, M1-6/7

Photograph:

Level:

Drawing:

Dimensions: L., H., W., Th., 0.9 cms.

Technique: black glaze  
Condition: good.

Description:

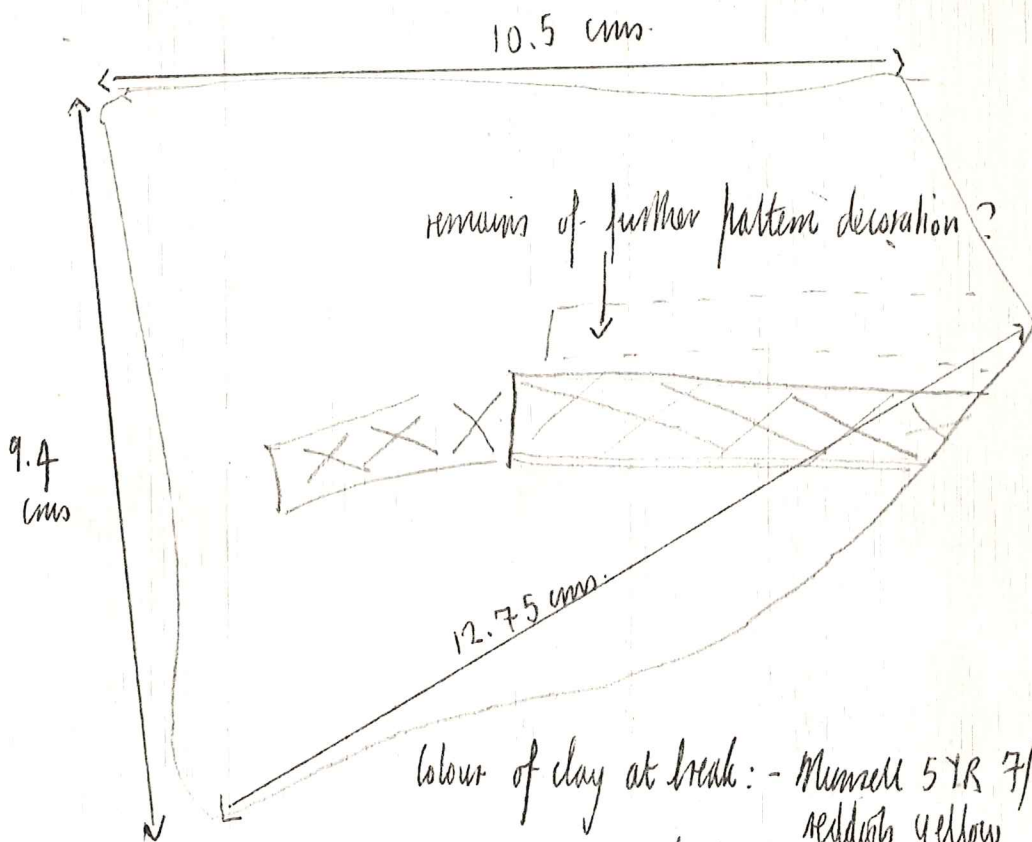

colour of clay at break: - Munsell 5YR 7/6  
reddish yellow  
colour of clay on back: - Munsell 5YR 7/3  
pink.

The thickness of the fragment, glazed only on the outside, suggests it comes from a large, enclosed vessel. The glaze is thinly applied and streaky. A rough cross-cross pattern is scratched upon the glaze, and above it are traces of the remains of further decoration, which has perhaps misfired.

**TEXAS**

Date: June 24, 1981

No. A2-81-732B

Object: Bone

Material: Bone

Square: NW Trench  
cleaning level 1  
to Deposit  
Level:

Photograph:

Drawing:

Dimensions: L.,

H.,

W.,

Th.,

Technique:

Condition:

Description:

TEXAS

Date: 26 June 1981

No. PZ-81-733B

Object: Boxes

Material: Bone

Square: NW Trench

Photograph:

Ceramic Dep.

Level: Batt. 4 level

Drawing:

Dimensions: L.,

H.,

W.,

Th.,

Technique:

Condition:

Description:

TEXAS

Date: 26 June 1981

No. P2-81-734P

Object: Fragmentary molded gray ware bowl Material: Ceramic

Square: NW Trench,  
Ceramic Deposit,  
Level 4, Bath. 4  
Level:

Photograph:

Drawing:

Dimensions: L.,

H., 7.7 cm

W.,

Th., 0.35 cm  
(rim) to  
0.7 cm  
(base)

Technique:

Diameter ~14.0 cm

Diameter of base ~4.2 cm

Condition: weathered

Description: From P2-81-732 PL

Small bowl after the Megarian type w/ three registers of decoration - ① a band of bulls' heads (11 preserved) facing frontally; ② a band of griffins (four complete, 2 fragmentary) or other fantastic creatures (see the Istar Gate) running to the right; and ③ a band of grasshoppers (3 complete and 2 fragmentary) facing the the left. The vessel has a slightly offset rim, concave in the interior, and a simple round foot. The glaze is medium gray on both the exterior & interior. There are striations from the turning of the interior.

**TEXAS**

Date: 26 June 1981

No. P2-81-735P

Object: Round gray ware bowl

Material: Ceramic

Square: NW Trench,  
Ceramic Deposit

Photograph:

Level: 4, B&H 4

Drawing:

Dimensions: L.,

H.,

W.,

Th.,

Technique:

Condition: Badly weathered

Description:



TEXAS

Date: 26 June 1981

No. PE -81-735P

Object: Gray Ware Bowl

Material: Ceramic

Square: NW Trench

Photograph:

Ceramic Dep.

Level: Batt. 4 level of

Drawing:

Dimensions: L.,

H.,

W.,

Th.,

Technique:

Condition:

Description:

**TEXAS**

Date: June 24, 1981

No. P2-81-736B

Object: Bone

Material: Bone

Square: NW Trench  
Batt 14 Yellow-  
Brown to tile  
Level:

Photograph:

Drawing:

Dimensions: L.,

H.,

W.,

Th.,

Technique:

Condition:

Description:

**TEXAS**

Date: June 24, 1981

No. P2-81-737B

Object: Bone

Material: Bone

Square: NW Trench  
Bott 15 to Deposit

Photograph:

Level:

Drawing:

Dimensions: L.,

H.,

W.,

Th.,

Technique:

Condition:

Description:

**TEXAS**

Date: 26 June 1981

No. P2-81-739P

Object: Shallow gray ware fruit bowl

Material: Ceramic

Square: NW Trench  
Ceramic Deposit

Photograph:

Level: 4, Bal. 4

Drawing:

Dimensions: L.,

H.,

W.,

Th.,

Technique:

Condition:

Description: Three joinable fragments

TEXAS

Date: 26 June 1981

No. PZ-81-7417

Object: 1/2 Round loom wts

Material: Terracotta

Square: NW TRENCH

Photograph:

Ceramic Dep.

Level: Batt. 4 level 4

Drawing:

Dimensions: L.,

H.,

W.,

Th.,

Technique:

(1) 2.6 cms

Condition:

good

(2) 2.5 cms.

Description:

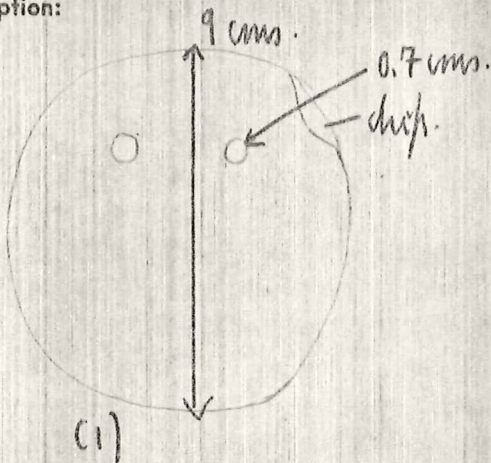

estimated d. 9.6 cms.



Clay colour:

(1) 5YR 7/6 reddish yellow

(2) 5YR 6/3 light reddish brown.

TEXAS

Date: 26 June 1981

No. PZ-81-756P

Object: Shallow cooking dish - skillet shape <sup>w/handle</sup> Material: Ceramic

Square: N10 Trench

Photograph:

Ceramic Dep.

Level: Batt 4 level 4

Drawing:

Dimensions: L., H., W., Th. at base

Technique: <sup>max.</sup> preserved diameter - 8.2 cm.

0.6 cm.

Condition: Fragment - no evidence of glaze

Description: (from PZ-81-754PL)

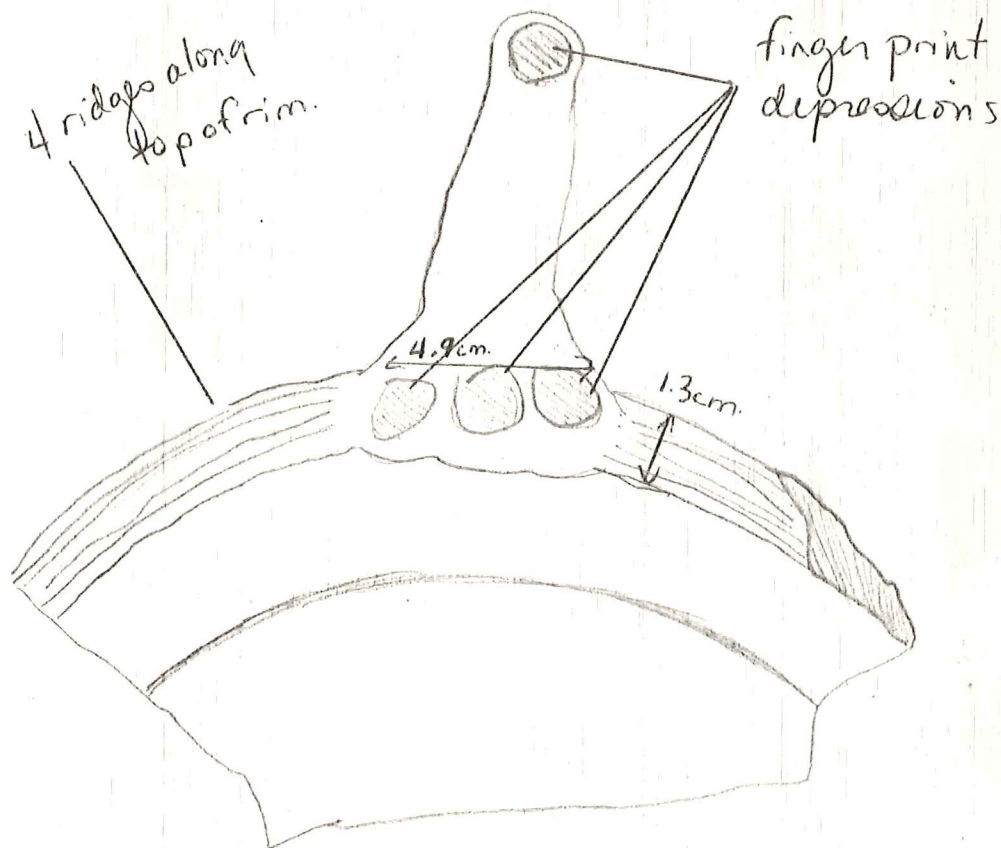

Munsell: - Handle: 5YR 7/6 (reddish yellow)  
- Base: 5YR 5/3 (reddish brown)

**TEXAS**

Date: 26th June 81

No. PZ-81-757P

Object: fragment of lid (?)

Material: pottery

Square: NW bench,  
Cammie dep, salt 4,  
Level: level 4

Photograph:

Drawing:

Dimensions: L.,

H.,

W.,

Th.,

average 1.2cms

Technique:

Condition: fragmentary but good.

Description:

(from 754 PL)

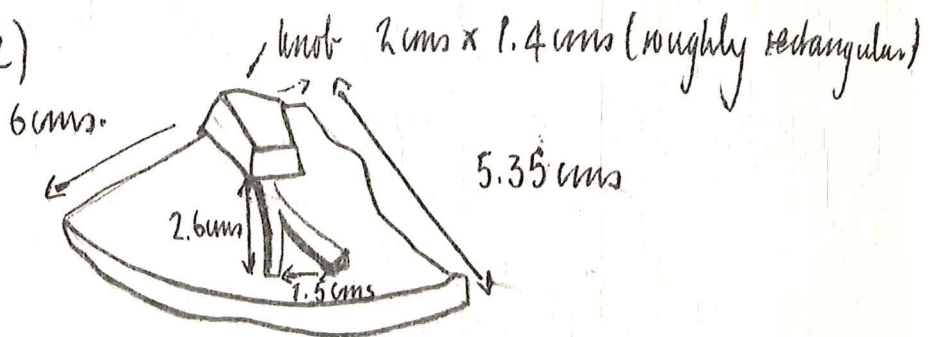

This fragment seems to be part of the circular lid of a storage jar. The fabric is coarse and gritty, and one side is more carefully smoothed than the other. The smoother side (see drawing) is fitted with a rectangular knob (a stopper of some kind?) to which is attached a Y-shaped piece of clay.

Clay colour: - Munsell 10YR 8/2 white (with brownish spots).

TEXAS

Date: 26 June 1981

No. PZ-81-760P

Object: Misfired one-handled jug.

Material: Ceramic

Square: NW Trench  
Ceramic Dep.

Photograph:

Level: Batt. 4 level 4

Drawing:

Dimensions: L.,

H.,

W.,

Th.,

Technique:

Condition: Fragmentary - Rim-handle section and base-body section

Description: do not join. There are some plaster fillers added, one to the rim-handle, and 3 to the base-body section. There are 2 unjoined rim flares out widely to rest on top of handle. <sup>body shreds.</sup>

(from PZ-81-753 PL)

Munsell: 10R 6/8 (light red) - core

10R 5/1 (reddish gray) - exterior + interior

Height of top section: 14.8cm.

Height of bottom section: 14.7cm.

Diam. of ring foot - 8.8cm.

There are 2 incised bands around the upper part - under the handle - of the vessel.

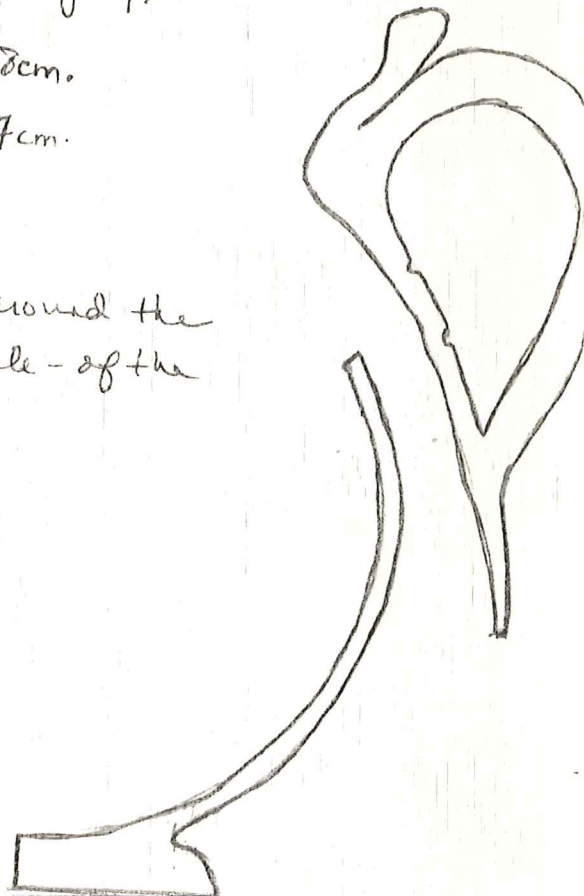



**TEXAS**

Date: 29th June 1981

No. PZ-81-767B

Object: Bones

Material: Bone

Square: NW trench,  
ceramic deposit, level

Photograph:

Level: 4, batt 5

Drawing:

Dimensions: L.,

H.,

W.,

Th.,

Technique:

Condition:

Description:

TEXAS

Date: 29-VI-81

No. PZ-81-768P

Object: Gray ware bowl

Material: Pottery

Square: N W Trench  
Ceramic Dep  
Level: Ball's level f

Photograph:

Drawing:

Dimensions: L.,

H., ~6.0 cm W.,

Th., 0.2 cm (rim)  
to  
0.7 cm (base)

Technique:

Diameter ~14.6 cm  
Height of base

Condition: Fragmentary, base is badly chipped

Description: Small flaring gray ware bowl w/ slightly offset rim and badly damaged base. The interior glaze, now a banded medium gray, has, for the most part, flaked off. The exterior is a medium gray in the upper 2/3 and a light gray w/ some drizzle in the lower 1/3.

TEXAS

Date: 29-VI-81

No. PZ-81-769P

Object: Gray ware Bowl

Material: Pottery

Square: NW Trench  
Ceramic Dep.  
Batt 6. Level 4  
Level:

Photograph:

Drawing:

Dimensions: L.,

H., 5.9 cm

W.,

Th.,

Diameter 13.9 cm

Diameter of interior

Technique:

Diameter of base 5.35 cm

base 13.5 cm

Height of base 0.9 cm

Condition: Scratched and slightly encrusted

Description: Shallow gray ware bowl w/ a flat interior base, almost vertical sides, a round rim, and tall ring base.

The glaze on the interior is a faded medium gray. The glaze on the exterior is a dark gray on the upper 1/2 and a light gray on the lower 1/2 w/ much dribble decoration.

TEXAS

Date: 24-VI-81

No. PZ-81-770 P

Object: lobes fragment + 7 frags. Material: Pottery

Square: N W Trench  
Cleaning level I

Photograph:

Level: to Deposit.

Drawing:

Dimensions: L.,

H.,

W.,

Th.,

Technique:

Condition: fragmentary - encrusted

Description: shards from PZ-81-485 PL

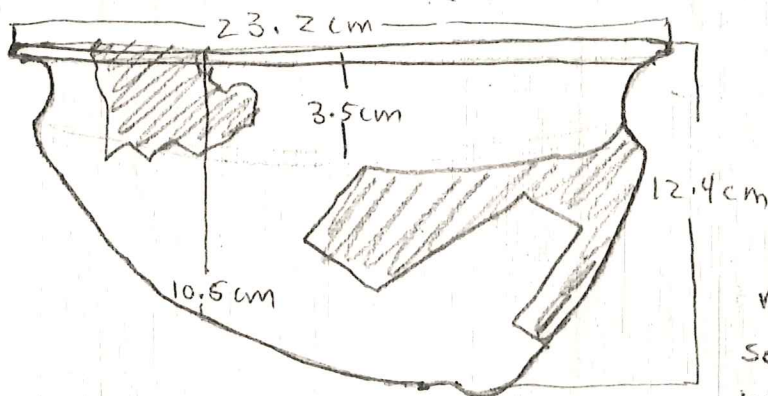

Approx. thick  
0.5 cm.

Munsell:  
somewhere  
between  
5YR 7/4 pink  
and 6/4  
light reddish brown

Fragment of pottery lobes with  
7 fragments - 3.5 cm below the  
lip of vessel, a band of mused lines  
circles the bowl.

TEXAS

Date: 26 June 1981

No. PZ-81-779P

Object: *Small molded gray ware body*  
Sherd-thistle flower Material: Ceramic

Square: NW Trench,  
Ceramic Deposit,  
Level 4, Bakt. 5

Photograph:

Level:

Drawing:

Dimensions: L., H., 3.0 cm W., 3.05 cm Th., 0.4 cm (top)  
to 0.2 cm (bottom)

Technique:

Condition: Slightly clipped on the upper right side

Description: From PZ-81-775 PL

Small molded gray ware sherd, probably from a Megarian type bowl w/ one decorated band preserved. The band contains a horizontal thistle type flower w/ two vertical 'pointed leaves' <sup>coming up from</sup> the base of the plant. The exterior has a good dark black glaze which is cracking in the lower 1/4 of the sherd. The interior is a dark gray.

TEXAS

Date: 26 June 1981

No. PZ-81-782P

Object: Amphora Neck, rim <sup>body to Skowdys.</sup> Material: Ceramic

Square: NW Trench  
Ceramic Dept

Photograph:

Level: Bad 5 level

Drawing:

Dimensions: L., H., W., Th.

Technique:

Condition: Fragmentary, but good.

Description:

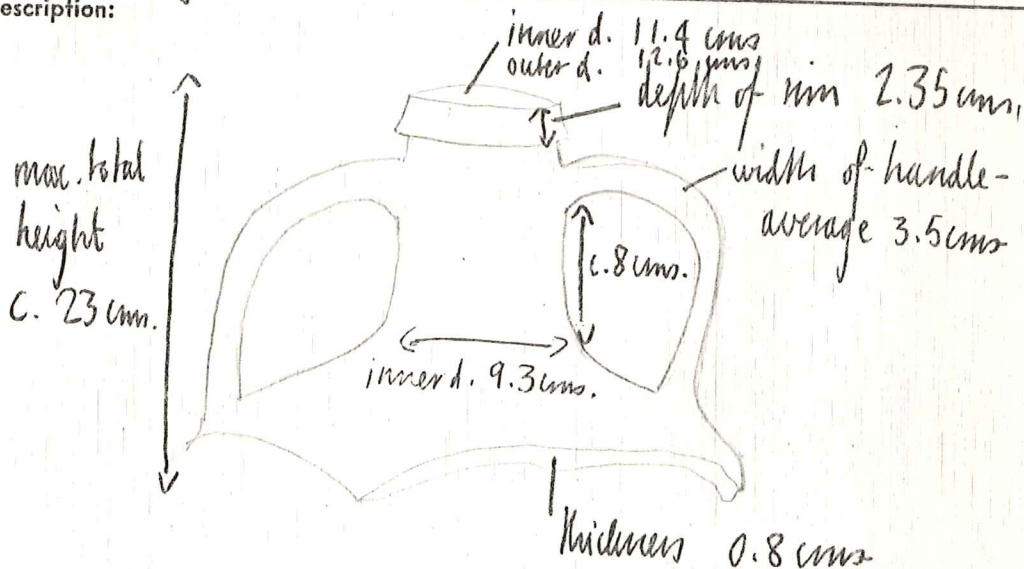

Clay colour: - Munsell 5YR 7/6 reddish yellow.

This amphora has a downward flaring lip and high-set handles. The fabric is coarse and gritty.

TEXAS

Date: 26 June 1981

No. P2-81-783P

Object: Gray ware bowl base fragment w/ molded head Material: Ceramic

Square: NW Trench, Ceramic Deposit Level: 14, Batt. 5

Photograph:

Drawing:

Dimensions: L., H., 5.5 cm W., Th., 0.6 cm

Technique: Height of head 3.0 cm Length of sherd 7.8 cm Length of head 3.9 cm Width of sherd 8.0 cm Width of head 3.5 cm

Condition: Badly weathered, encrusted, and stained. One head & the base of another are preserved

Description: Base fragment of a large gray ware bowl w/ one complete head and one partial base of a head preserved. The heads would have served as feet. For comparison see P2-80-141P and P2-81-335P. The head, much like others, is different in respect to its coiffure. In addition to the raised portion around the forehead, there is another raised band in a T-shape and divisions w/in the T. The glaze on both the interior and exterior, most of which has flaked off, is a medium gray

**TEXAS**

Date: 26 June 1981

No. PZ-81-788P

---

molded rim frag. of a small gray

**Object:** ware bowl - ivy leaf decoration      **Material:** Ceramic

---

<b>Square:</b> NW Trench, Ceramic Deposit, Level 4, B&H. 4	<b>Photograph:</b>
<b>Level:</b>	<b>Drawing:</b>

---

**Dimensions:** L., 5.5 cm      H., 3.8 cm      W.,      Th., 0.4 cm  
(rim) to  
0.2 cm  
(bottom)

**Technique:**

**Condition:** Somewhat encrusted and weathered

---

**Description:** From PZ-81-751 PL  
Molded rim sherd from a small Megarian type bowl.  
The profile of the vessel forms an S-curve. The interior of the rim is depressed. The vessel is decorated w/ a band of heart shaped ivy leaves, 3 of which are complete and two fragmentary.  
The glaze on both the interior and exterior is a medium gray w/ some patches of lighter gray.  
See PZ-81-418 P A & B



**TEXAS**

Date: 25 June 1981

No. PZ-81-790P

Small molded gray ware sherd -  
Object: Ivy leaf and floral decoration Material: Ceramic

Square: NW Trench,  
Ceramic Deposit  
Level 1

Photograph:

Level:

Drawing:

Dimensions: L.,

H., 3.5 cm

W., 2.0 cm

Th., 0.4 cm

Technique:

Condition: Somewhat encrusted and weathered

Description: From PZ-81-614 PL

Small molded gray ware sherd, probably from a  
Megarian type bowl. The sherd is divided into three  
registers: ① Undecorated; ② Ivy leaves, see PZ-81-788P;  
and ③ Floral.

The glaze on both the exterior and interior is a dark  
gray.

TEXAS

Date: 26 June 1981

No. PE-81-797T

Object: Many Roof tiles

Material: Terracotta

Square: NW Trench

Photograph:

Ceramic

Level: Dep.

Drawing:

Dimensions: L.,

H.,

W.,

Th.,

Technique:

Condition:

Description:

TEXAS

Date: 25 June 1981

No. PZ-81-802P

Object: *Shallow gray ware plate/bowl w/ large offset rim*

Material: *Ceramic*

Square: *NW Trench,  
Ceramic Deposit,  
Level 2, Bldg. 3*  
Level:

Photograph:

Drawing:

Dimensions: L., H., 4.2 cm W., Th.,

Technique: *Diameter 22.8 cm  
Diameter of foot 6.3 cm Height of foot 1.1 cm  
Width of rim 2.4 cm*

Condition: *Approximately 2/3 is preserved; chips missing from rim + 2/3 of foot is missing; slightly encrusted and scratched.*

Description: *From PZ-81-727PL*

*Shallow plate/bowl w/ a large horizontal offset rim and typical ring base. The profile of the body is a slight curve. The rim is demarcated from the vessel by a sharp vertical band.*

*The glaze on the interior is a light black; the upper 1/2 of the exterior is light black, the lower is light gray w/ some dribbled black glaze. Some of the glaze lies in bands on both the interior and exterior*

**TEXAS**

Date: 26 June 1981

No. PZ-81-803P

Object: Misfired gray ware salt cellar

Material: Ceramic

Square: NW Trench,  
Ceramic Deposit  
Level 4, Box 5  
Level:

Photograph:

Drawing:

Dimensions: L., H., 3.7 cm W., Th.,

Technique: Diameter of base 6.3 cm  
Diameter of interior 4.1 cm (top)

Condition: Almost complete except for a chipped upper rim

Description: From PZ-81-795 PL

Misfired gray ware salt cellar. See PZ-81-255P or  
PZ-81-340P for description.

The glaze is a bright shiny orange w/ black patches  
on both the interior and exterior. The bottom is unglazed,  
some black glaze has run onto it. The clay is fine and  
compact, munsell 5YR 7/6 reddish yellow.

TEXAS

Date: 26 June 1981

No. PZ-81-804P

Object: <sup>Large gray ware bowl w/ fragmentary</sup> pedestal base Material: Ceramic

Square: NW Trench,  
Ceramic Deposit,  
Level 4, Bdt. 5  
Level:

Photograph:

Drawing:

Dimensions: L.,	H., 9.5 cm	W.,	Th., 0.6 cm
Technique:	Diameter (maximum preserved) ~16.0 cm		(top) to
	Height of base (maximum preserved) ~2.5 cm		1.0 cm
	Diameter of base bottom 3.1 cm top 5.9 cm		(bottom)
Condition:	Slightly encrusted and scratched		
	1/3 of the vessel is preserved		

Description: From PZ-81-795 PL.

Large round gray ware bowl w/ fragmentary pedestal base. The shape of the vessel resembles a large brandy snifter or goblet. There is no rim preserved. The foot, set off from the vessel by a dais base and an hourglass shaped band, may have splayed.

The glaze on the interior is dark gray. The exterior glaze is a fine opaque black. The interior of the foot is a light gray w/ dribbled black glaze. The clay is fine and compact.

TEXAS

Date: 26 June 1981

No. PE 81-812P

Object: Stamped Amph. Handle - NOT COMPLETE Material: Ceramic

Square: NW Trench  
Ceramic Dep.

Photograph:

Level: gull 5 Level 4

Drawing:

Dimensions: L.,

H.,

W.,

Th.,

max 2.4 cms.

Technique:

Condition: fragmentary.

Description:

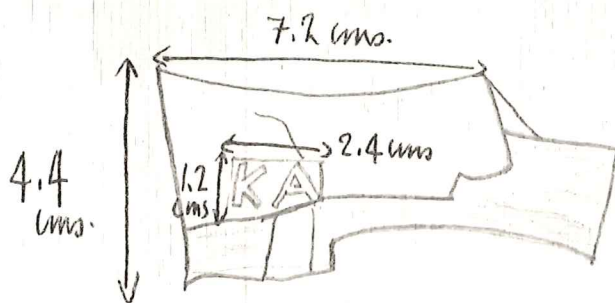

Colour of clay: near Munsell 5YR 7/6 reddish yellow.

The stamp appears to be complete with these two letters. It has been unevenly applied, so that the impression is much deeper on the right than the left. The clay is coarse and red.

TEXAS

Date:

26 June 1981

No.

PZ 81-813T

Object:

Pyramidal loom wt.

Material:

terracotta

Square:

NW Trench  
Ceramic Dep

Photograph:

Level:

Bath 5 Level 4

Drawing:

Dimensions: L.,

H.,

W.,

Th.,

Technique:

Condition:

chipped at one corner, otherwise good

Description:

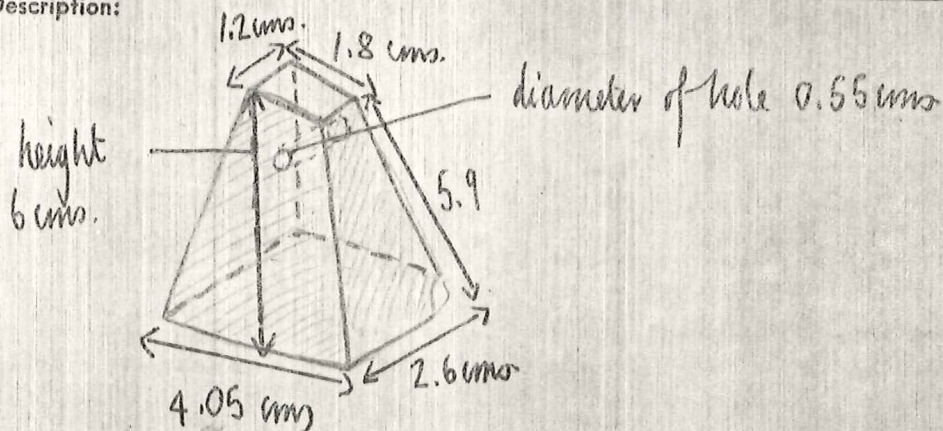

Well-preserved loom weight. It is decorated with incised lines running diagonally from top right to bottom left on all four faces.

Clay colour - Munsell 5YR 7/6 reddish yellow

TEXAS

Date: 26 June 1981

No. PZ-81-815P

Object: *Damokrates Amph.* <sup>Complete Neck +</sup> 2 body sherds Material: Ceramic

Square: NW Trench  
Ceramic Dep.

Photograph:

Level: Bath. 4 level 4

Drawing:

Dimensions: L.,

H.,

W.,

Th.,

Technique:

Condition:

Description:

from PZ - 81 - 738 PL.

This cataloguer believes there are other body sherds joining w/ this Amphora in bags of Pottery lots 775 PL to 811 PL inclusive.

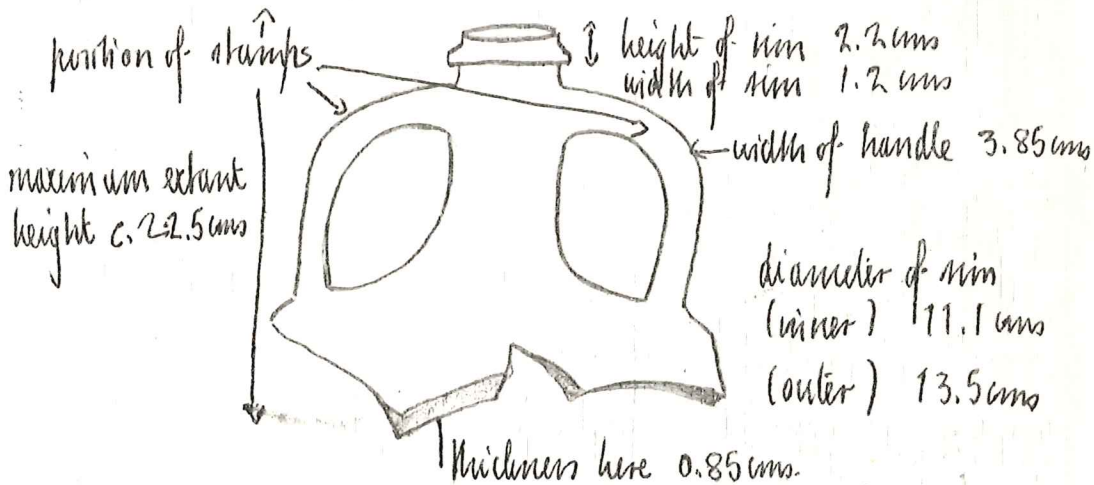

Clay colour: - outside - Munsell 5YR 8/3 pink  
core - Munsell 2.5YR 6/6 light red

Stamp on on handles (both) -

ΔΔΑΜΟΚΡΑΙ

This amphora has a short, concave rim and handle shaped handles. The neck is strongly ridged on the inside.



TEXAS

Date: 2 July 1981 No. PE-81-217 Wood

Object: Wet wood chunk Material: Wood

Square: Well Trench Photograph:

Belt 3

Interface between Level: ISK Gray + Olive Drawing:

Dimensions: L., Gray, H., W., Th.,

Technique:

Condition:

Description:

TEXAS

Date: 6 July 1981

No. PE-81-818 Wood  
A through J

Object: Wet Wood Samples

Material: Wood

Square: well trench

Photograph:

m' - 6 Brown level  
Erosion Blue-gray

Level: a many stones

Drawing:

Dimensions: L.,

H.,

W.,

Th.,

Technique:

Condition:

Description:

TEXAS

Date: 6 July 1981

No. PE - 81 - 81955

Object: Soil Sample

Material: Varied

Square: Well Trench

Photograph:

M - C Brown level

Under Blue-gray

Level: among stores

Drawing:

Dimensions: L.,

H.,

W.,

Th.,

Technique:

Condition:

Description:

TEXAS

Date: 18 July 1981

No. PE-81-82055

Object: Soil Sample

Material: Varied

Square: Sounding 1

Photograph:

Brown layer of

Level: Organic Material Drawing:

Dimensions: L.,

H.,

W.,

Th.,

Technique:

Condition:

Description:

TEXAS

Date: 18 July 1981

No. PE 81-821 P

Object: Complete profile of shallow bowl or lekaios Material: Ceramic

Square: <sup>well</sup> sounding I Photograph:

Brown layer of organic matter.

Drawing:

Dimensions: L., H., 6.4cm. W., Th.,

Technique:

Condition: Comprises 4 shreds fragmentary

Description: slip almost completely worn away.

Slip remains on rim and around inside of rim only.  
Munsell: exterior: 5YR 8/4 (pink)

core: 7.5YR N7/1 (light gray)

slip: 10R 5/6 (red)

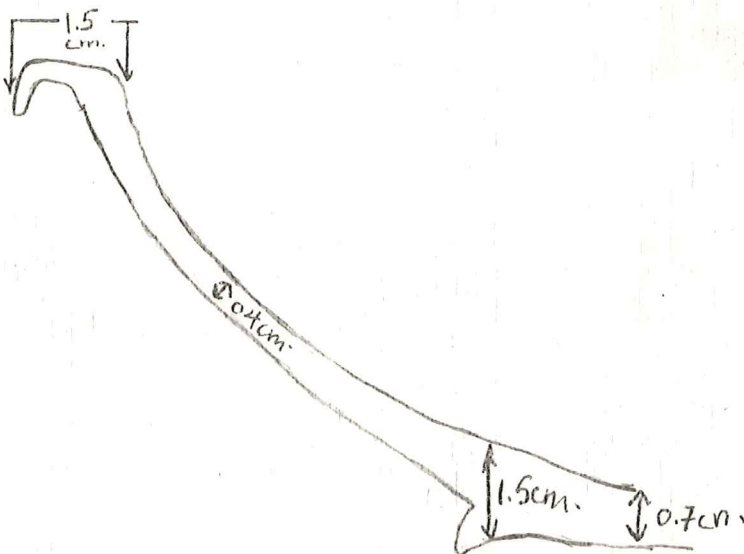

- Not to Scale -

Max preserved diameter 8.8cm.

TEXAS

Date: 18th July 1981

No. PZ-81-82255

Object: Soil sample

Material:

Square: Well bench,  
Sounding 1, grey soil  
Level: above brown layer.

Photograph:

Drawing:

Dimensions: L.,

H.,

W.,

Th.,

Technique:

Condition:

Description:

TEXAS

Date: 18th July 1981 No. PZ-81-823P

Object: Black-glazed fragment Material: pottery

Square: Well preserved, Sounding 1, grey soil Photograph:

Level: above lowest layer Drawing:

Dimensions: L., H., max. preserved. W., Th., at rim. 0.2 cm. 3.7 cm.

Technique:

Condition: Fragment has one chip.

Description:

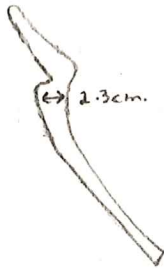

Gloze is in good state of preservation and was applied very evenly.

Munsell 5YR 7/3 (pink).

**TEXAS**

Date: 18th July 1981

No. PZ-81-82455

Object: Soil Sample

Material:

Square: Well trench

Photograph:

Location: I. Brown-  
Level: layer of organic mat.

Drawing:

Dimensions: L.,

H.,

W.,

Th.,

Technique:

Condition:

Description:



TEXAS

Date: 18th July 1981

No. PZ-81-82555

Object: Soil Sample

Material:

Square: Well near  
rounding II, upper layer  
Level: of 11/2 hr. organic material

Photograph:

Drawing:

Dimensions: L.,

H.,

W.,

Th.,

Technique:

Condition:

Description:

**TEXAS**

Date:

No.

826-open

Object:

Material:

Square:

Photograph:

Level:

Drawing:

Dimensions: L.,

H.,

W.,

Th.,

Technique:

Condition:

Description:

**TEXAS**

Date: 18th July 81

No. PZ-81-827A,B,SS

Object: Soil Sample

Material:

Square: Well known,  
sounding II, lower level  
of grey brown soil over  
Level: gravel

Photograph:

Drawing:

Dimensions: L.,

H.,

W.,

Th.,

Technique:

Condition:

Description:

TEXAS

Date:

2 July 1981

No. PZ-81-828WS

Object:

Water Sep. Sample

Material:

Varied

Square:

Well Trench  
71'-5 Batt. 1

Photograph:

Level: Dt. Gray Area (Archae. Drawing:

Dimensions: L.,

Spring H.,

W.,

Th.,

Technique:

Condition:

Description:

**TEXAS**

Date: *2 July 1981*

No. *PZ-81-829WS*

Object: *Water Sep. Sample*

Material: *Varied*

Square: *Wall trench  
Batt 3.  
Ceramic Dep S.E.  
Corner of M1-6*

Photograph:

Level: *Base of Dk. Gray*

Drawing:

Dimensions: L., H., W., Th.,

Technique:

Condition:

Description: *From definite conc. of ceramic*

TEXAS

Date: 2 July 1981

No. PE-81-830WS

Object: Water Sep. Sample

Material: Varied

Square: Well Trench  
Balt. 3 Area over  
Stones .4-ft. S. N.

Photograph:

Level: edge of trench

Drawing:

Dimensions: L., M' - 6

H.,

W.,

Th.,

Technique:

dk. gray  
above layer of stink clay

Condition:

Description:

**TEXAS**

Date: 6 July 1981

No. PE - 81-831WS

Object: Water Sep. Sample

Material: Varied

Square: Brown Organic  
unit beneath  
sterile clay. Th. edge  
Level: M-6, M-7

Photograph:

Drawing:

Dimensions: L., WELL TRENCH.,

W.,

Th.,

Technique:

Condition:

Description:

TEXAS

Date: 1 July 1981

No. PE-81-832WS

Object: Water Sep. Sample

Material: Varied

Square: well Trench  
Spring Sect. 1  
Channels that lead from  
Level: Spring toward South

Photograph:

Drawing:

Dimensions: L.,

H.,

W.,

Th.,

Technique:

Condition:

Description:



**TEXAS**

Date: 6 July 1981

No. PE-81-83305

Object: Water Sep. Sample

Material: Varied

Square: well Trench  
Brown Organic  
layers M1-6

Photograph:

Level: Beneath sterile clay

Drawing:

Dimensions: L.,

H.,

W.,

Th.,

Technique:

Condition:

Description:

**TEXAS**

Date: 6 July 1981

No. PL-8L 834 WS

Object: Water Sep Sample

Material: Varied

Square: Well Trend  
Brown Organic Unit  
beneath Sterill

Photograph:

Level: Clay. M<sup>1-5</sup>

Drawing:

Dimensions: L.,

H.,

W.,

Th.,

Technique:

Condition:

Description:

**TEXAS**

Date: 6 July 1981

No. PE-81-835WS

Object: Water Sep. Sample

Material: Varied

Square: Well Trench  
Brown Organic Unit  
M1-C

Photograph:

Level: beneath sterile clay

Drawing:

Dimensions: L.,

H.,

W.,

Th.,

Technique:

Condition:

Description:

**TEXAS**

Date: 6 July 1981

No. PE-81-836W5

Object: Water Sep. Sample

Material: Varied

Square: Well Trench

Photograph:

Brown organic unit

Level: beneath stone  
clay M 1-6

Drawing:

Dimensions: L.,

H.,

W.,

Th.,

Technique:

Condition:

Description:

**TEXAS**

Date: 6 July 1981

No. PE-81-837WS

Object: Water Sep. Sample

Material: Varied

Square: well trench

Photograph:

Brown Organic  
Unit beneath

Level: Sterile Clay

Drawing:

Dimensions: L.,

H.,

W.,

Th.,

Technique:

Condition:

Description:

**TEXAS**

Date: 6 July 1981

No. PZ-81-838WS

Object: Water Sep. Sample

Material: Varied

Square: Well Trench

Photograph:

Brown Organic  
layer - breath

Level: Ster. to clay

Drawing:

Dimensions: L., M<sup>1-6</sup>

H.,

W.,

Th.,

Technique:

Condition:

Description:

**TEXAS**

Date: 2 July 1981

No. PZ-81-839WS

Object: Water Sep Sample

Material: Varied

Square: Well Trench  
Spring Sect. 2 - Area N.  
of channels at base of  
Level: well.

Photograph:

Drawing:

Dimensions: L.,

H.,

W.,

Th.,

Technique:

Condition:

Description:

**TEXAS**

Date: 2 July 1981

No. 77-81-840WS

Object: Water Sep. Sample

Material: Varied

Square: Well Trench  
Batt. 3, Black Soil

Photograph:

Level:

Drawing:

Dimensions: L.,

H.,

W.,

Th.,

Technique:

Condition:

Description:



TEXAS

Date: 6 July 1981

No. PZ-81-841SS

Object: Soil Sample

Material: Varied

Square: well Trench

Photograph:

Brown Organic

Layer M1-6

Level: beneath sterile

Drawing:

Dimensions: L., clay.

H.,

W.,

Th.,

Technique:

Condition:

Description:

**TEXAS**

Date: 26 June 1981

No. PZ-81-842P

Object: Large shallow plate profile

Material: Ceramic

Square: NW Trench,  
Ceramic Deposit,  
Level 4, BAH-5  
Level:

Photograph:

Drawing:

Dimensions: L., H., 8.5 cm W., Th., 0.45 (rim) to 1.1 cm (body)

Technique: Diameter  $\approx$  30.2 cm  
Diameter of base  $\approx$  7.0 cm  
Height of base 0.5 cm  
Height of rim  $\approx$  3.5 cm

Condition: Profile,  $\approx$   $\frac{1}{3}$  of the vessel is preserved. Both interior & exterior are somewhat encrusted

Description: Large gray ware plate profile w/ a steeply sloping wall, large vertical rim, and partially preserved ( $\frac{1}{3}$ ) ring foot. The rim has two decorative grooves on the exterior.  
The glaze on the interior is a dark gray. The upper  $\frac{2}{5}$  of the exterior is a medium gray; the lower portion is light gray unglazed w/ some dark gray dribbled onto it.

# TEXAS

Date: 26 June 1981

No. PZ-81-843P

Object: Shallow gray ware plate

Material: Ceramic

Square: NW Trench,  
Ceramic Deposit,  
Level 4, Bkt. 5

Photograph:

Level:

Drawing:

Dimensions: L.,

H., 4.0 cm

W.,

Th., 0.3 cm

Diameter 18.4 cm

(rim) to

Technique:

Diameter of base 6.1 cm

0.5 cm

Condition: Fragmentary and chipped

Height of base 0.5 cm

(body)

Description: Shallow gray ware plate w/ a vertical rim and ring foot. The interior tondo, slightly sunken, is framed by two concentric grooves.

The glaze on the interior is a slightly opaque black w/ some brown spots. The exterior is a medium gray for the upper 2/3 and a light gray w/ some dribble in the lower 1/3. The clay is fine and compact.

**TEXAS**

Date: 29 June 1981

No. P2-80-847P

Object: molded gray ware body sherd -  
farewell scene w/ 3 figures Material: Ceramic

Square: NW Trench,  
Ceramic Deposit  
Level 4, Batt. 5  
Level:

Photograph:

Drawing:

Dimensions: L., H., 4.0 cm W., 3.6 cm Th., 0.3 cm

Technique:

Condition: Small fragment. The entire piece is badly weathered and somewhat encrusted w/ dirt

Description: Small molded gray ware sherd w/ three figures. A female, standing in profile w/ a billowing garment, embraces a frontal male w/ his legs apart. A third figure, smaller than the other two, stands in profile to the right and touches the waist of the male. A long wiry flower lies to the right of the scene. Most of the glaze has flaked off the exterior; that surviving is light black. The interior is a dark gray.

**TEXAS**

Date: 29 June 1981

No. PZ-81-848P

Object: Moulded gray ware body sherd -  
Satyr and maenad Material: Ceramic

Square: NW Trench,  
Ceramic Deposit,  
Level 4, Batt. 6

Photograph:

Level:

Drawing:

Dimensions: L.,

H., 4.6 cm

W., 4.8 cm

Th., 0.4 cm  
(top)

Technique:

Condition: Fragment. The exterior is somewhat encrusted and the figures are weathered.

Description: moulded gray ware sherd w/ two decorated registers. The first contains two leaves and a daisy like flower. The second contains a satyr and a maenad in the lower left hand corner. The glaze on the exterior is a good medium black opaque w/ some light gray areas where the figures and bands have weathered. The interior is a medium gray.

**TEXAS**

Date: 29 June 1981

No. PZ-81-849P

Object: Small molded gray ware body  
Sherd w/ + Lilly decoration

Material: Ceramic

Square: NW Trench,  
Ceramic Deposit

Photograph:

Level: Level 4, Batt. 6

Drawing:

Dimensions: L.,

H., 3.6 cm

W., 2.6 cm

Th., 0.55 cm

Technique:

Condition: Small slightly weathered fragment

Description: Small molded gray ware body sherd w/ one decorated register containing two Lillies, one fragmentary and the other complete, on a thin tendril. The glaze on both the interior and exterior is a medium gray. There are patches of light gray and dark black on the exterior.

**TEXAS**

Date: 29 June 1981

No. PZ-81-850P

Object: *Molded gray ware body sherd -  
Hoplite warrior*

Material: *Ceramic*

Square: *NW Trench,  
Ceramic Deposit  
Level 4, Batt. 6*

Photograph:

Level:

Drawing:

Dimensions: L.,

H., 3.6 cm

W., 2.45 cm

Th., 0.4 cm

Technique:

Condition: *Fragment, the figures are somewhat weathered*

Description: *Small gray ware fragment w/ a molded marching hoplite clad in a round shield and a Corinthian helmet and an articulated daisy preserved. The hoplite marches to the left. The glaze on the exterior is a good opaque black except where the figures have weathered. The interior is a medium gray.*

**TEXAS**

Date: 29 June 1981

No. PZ-81-851P

Lid of a round closed form w/ 3  
Object: strainer holes (preserved) Material: Ceramic

Square: NW Trench,  
Ceramic Deposit  
Level 4, Batt. 6  
Level:

Photograph:

Drawing:

Dimensions: L., 7.8 cm H., 2.0 cm W., 5.5 cm Th., 0.4 cm  
Technique: (extra hole)  
Condition: Encrusted to  
0.6 cm (intra  
hole - largest)

Description: Lid of a round closed vessel w/ three strainer holes set off from the remainder of the vessel. The top portion is flat and the side tapers downward at a very slight angle. Incense burner or sprinkler? Most of the glaze has peeled off the area around the three holes. The remaining glaze on the exterior area is bluish black. The interior is unglazed.



**TEXAS**

Date: 29 June 1981

No. PZ-81-852P

Object: Gray Ware Aladdin lamp<sup>3</sup> Material: Ceramic

Square: NW Trench  
Ceramic Deposit  
Level 4, Batt. 6  
Level:

Photograph:

Drawing:

Dimensions: L., 10.5 cm H., 5.5 cm W., Th.,

Technique: Diameter of oil hole 1.8 cm Diameter of handle 3.7 cm  
Diameter of light hole 1.6 cm  
Diameter of base 3.8 cm Width of spout at end 4.0 cm

Condition: Almost complete except for a hole in the side of the vessel and a chip missing from the handle. Badly weathered.

Description: Gray ware Aladdin lamp w/ a round band handle and spout w/ triangular points and a round end. The vessel, badly weathered, has traces of a medium gray glaze over much of the surface. There are traces of black glaze on the interior of the handle and around the base. There are traces of burning on the upper spout. Much of the glaze has peeled off.

TEXAS

Date: 29 June 1981

No. P2-81-853P

Object: Small gray ware bowl

Material: Ceramic

Square: NW Trench,  
Ceramic Deposit

Photograph:

Level: 4, Batt. 6

Drawing:

Dimensions: L.,

H., ~6.0cm

W.,

Th., 0.3cm (rim)

Technique:

Diameter ~12.0cm  
Diameter of base 4.45cm

to 0.9cm  
(base)

Condition: 2/3 of the vessel is preserved. Badly weathered and scratched

Description: Small round gray ware bowl w/ a simple round rim. The glaze on both the interior and exterior is a mottled dark/medium gray. The clay appears to be darker than normal.

TEXAS

Date: 29 June 1981

No. PZ-81-854P

Gray Ware  
Object: Neck w/ strainer & upper body of <sup>jug</sup> Material: Ceramic

Square: NW Trench,  
Ceramic Deposit  
Level 4, Batt. 6

Photograph:

Level:

Drawing:

Dimensions: L., H., 11.0 cm, W., Th., 0.35 cm  
Diameter of neck - exterior 7.1 cm (body at bottom)  
interior 3.55 cm  
Technique: circumference of body 34.0 cm  
Condition: Diameter of body 10.35 cm

Description: One handled gray ware jug w/ a five hole strainer at the base of the neck. Approximately  $\frac{1}{3}$  is preserved. The interior neck is a banded medium gray following the lines of the turning. The rim and the exterior ranges from black and medium gray to light gray. Much of the glaze has flaked off. The interior, unglazed, has some traces of black glazed dribbled into it.

TEXAS

Date: 1 July 1981

No. PZ-81-857P

Object: Gray ware water jug w/ a lotus shaped mouth Material: Ceramic

Square: NW Trench, Batt. 7, Bone Concentration, on virgin surface

Photograph:

Level:

Drawing:

Dimensions: L., H., ~17.2 cm W., Th., 0.45 (rim) to 0.5 cm (bottom)  
Height of neck + mouth ~10.5 cm  
Technique: Height of mouth ~6.8 cm  
Maximum diameter at top ~17.0 cm

Condition: Frag, ~2/3 of the upper body is preserved. The vessel is somewhat stained and encrusted.

Description: From PZ-81-856 PL

Gray ware jug w/ a lotus shaped mouth and one handle of which only the stump is preserved. The top portion of the vessel is round in profile w/ a gently sloping shoulder. The neck and mouth were added separately to the vessel. Patches of bluish black glaze remain on the body of the vessel; patches of olive gray on the neck + mouth. Most of the glaze has flaked off. The interior is unglazed.

TEXAS

Date: 1st July 81

No. PZ-81-861P

Object: Uoline vessel

Material: Pottery

Square: Well head,  
Bakt 1, M'-5, spring  
section I  
Level:

Photograph:

Drawing:

Dimensions: L.,

H.,

W.,

Th.,

Technique:

partially glazed.

average 0.2mm

Condition:

good.

Description:

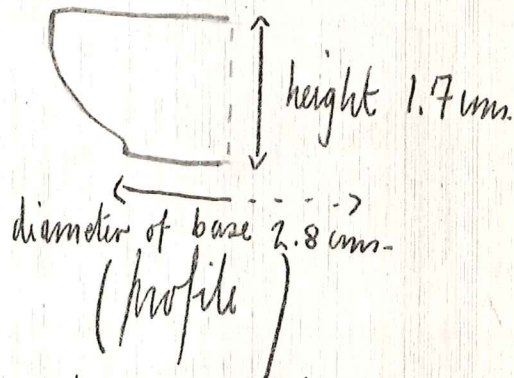
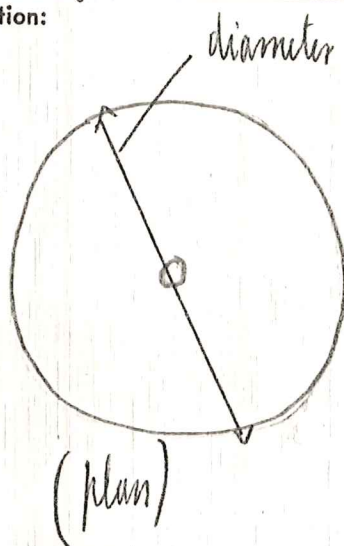

This miniature vessel is shaped like a phiale, with a raised lump in the centre of the bowl inside (but no corresponding depression in the base). The vessel is shallow and wide, and the walls curve in at the top and slightly out to form the flat base. Traces of reddish glaze adhere to the inside of the bowl and the outside just above the base: the glaze may have been applied in stripes. Antik

Clay colour: Munsell 7.5YR 7/4 pink.

TEXAS

Date: 1st July 81

No. PZ-81-862P

Object: Votive vessel

Material: Pottery

Square: Will Branch,  
Bull 1, M<sup>1</sup>-5, Spring

Photograph:

Level: Section I

Drawing:

Dimensions: L.,

H.,

W.,

Th.,

Technique: partially glazed

Condition: fragmentary but good.

Description:

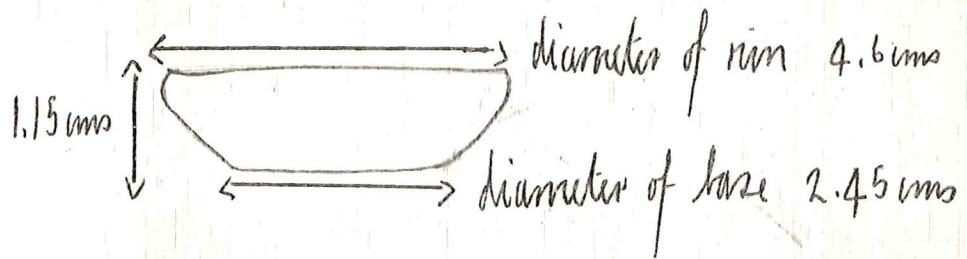

average thickness 0.25 cms

Colour of clay: - Munsell 5YR 8/4 pink

This shallow, wide votive vessel preserves traces of red glaze both inside and out, possibly applied in stripes. The walls curve gently from the inward rim to the flattened base.

TEXAS

Date: 25 June 1981

No. PZ-81-864P

Object: Burned & ornis fired one-handled jug. Material: Ceramic

Square: NW Trench

Photograph:

Ceramic Dep.

Level: Ball 3 Level

Drawing:

Dimensions: L.,

H., 6.4cm.

W.,

Th., of handle.

Technique: Diam of base (ring foot) 6.9cm.

Condition: Diam. at base of neck - interior - 6.6cm.

Fragmentary - most of rim missing.

Description:

Munsell: exterior - 7.5YR 7/4 (pink) + 7.5YR N5/1  
interior 10R 6/8 light red. (gray)

Handle profile:  
not to scale

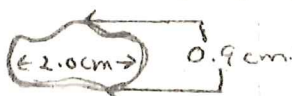

Vessel has 2 <sup>parallel</sup> incised lines around base of neck.

Fabric is grainy with white inclusions. More burned at bottom of handle and towards base of vessel. Base-ring foot was smashed a bit before firing and is not flat.

Drawing  
not  
to  
Scale



TEXAS

Date: 26th June 81

No. PZ-81-865P

Object: red-figure (?) fragment

Material: Pottery

Square: NW corner  
lot 5, level 4.

Photograph:

Level: ceramic deposit

Drawing:

Dimensions: L.,

H.,

W.,

Th., 0.49 cms.

Technique: red-figure (?)

Condition: good.

Description:

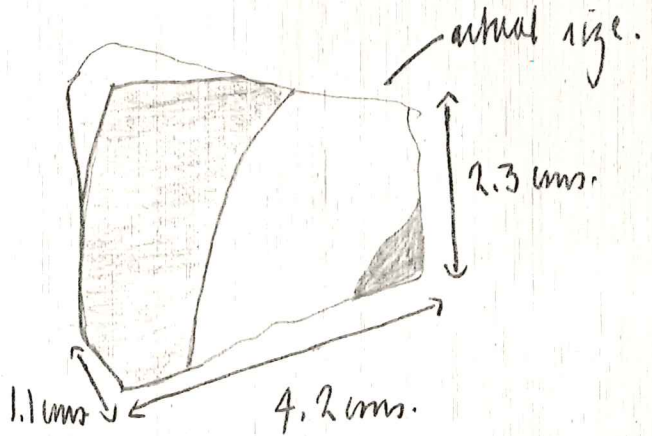

Fragment from a large enclosed vessel

colour of clay: core - Munsell 5YR 7/4 pinkish  
 red-figure - " 5YR 7/6 reddish-yellow (near).

Impossible to identify the pattern.



TEXAS

Date: 25th June 81

No. PZ-81-866BS

Object: Shells

Material: shell

Square: NW bench,  
examined dep, halt 3,

Photograph:

Level: level 1

Drawing:

Dimensions: L.,

H.,

W.,

Th.,

Technique:

Condition:

Description:

TEXAS

Date: 25th June 81

No. PZ-81-867P

Object: red figure (?) fragment

Material: pottery

Square: NW bench, unglazed  
brown to yellow brown

Photograph:

Level:

Drawing:

Dimensions: L.,

H.,

W.,

Th., 0.5cm

Technique:

Condition: good

Description: (from PZ-81-533 PL).

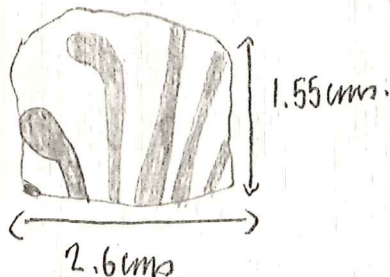

2.6cm  
(actual size)

This fragment is covered in black glaze on the other side. The figure decoration consists of part of a roughly drawn palmette in black figure.

Colour of clay: core: - Munsell 5YR 7/4 pink  
on patterned side: - 5YR 7/8  
reddish yellow  
(near)

TEXAS

Date: 25th June 81

No. PZ-81-868P

Object: black-glazed fragment

Material: pottery

Square: NW bench,  
rump, brown-

Photograph:

Level: yellow brown

Drawing:

Dimensions: L.,

H.,

W.,

Th., 0.25 mm

Technique:

Condition: good

Description:

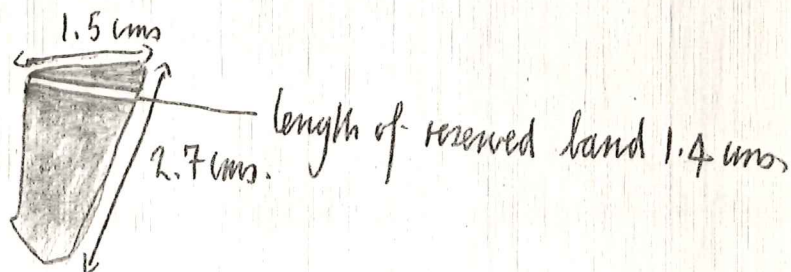

The fragment is thin and unglazed on the reverse. The black glaze is broken by a thin reserved band, on which there is no trace of added colour. The clay is not of high quality, but irregularly spotted on the reverse.

Clay colour: - Munsell 7.5YR 7/2  
pinkish-grey.

TEXAS

Date: 25th June 81

No. PZ-81-869P

Object: red-figure fragment

Material: pottery

Square: NW trench,  
ramp, brown-yellow

Photograph:

Level: brown

Drawing:

Dimensions: L.,

H.,

W.,

Th., 0.7cms.

Technique:

Condition: good.

Description:

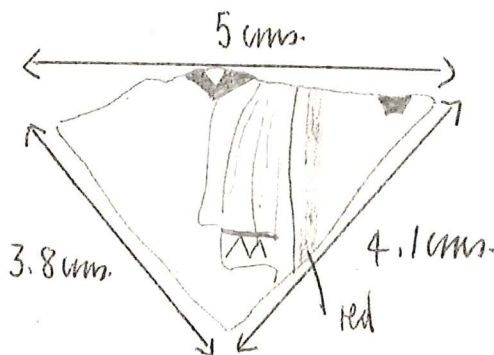

Clay colour: of fabric,  
Munsell 5YR, 6/6,  
reddish yellow.

This fragment is of especial interest for its polychrome decoration. On the red clay are laid red, white and yellow paint. The fragment seems to show part of a hanging bunch of drapery. The drapery is white, but the folds are shown in yellow, producing an effect of 3d and of light and shadow. There are also traces of black glaze, and of washes of yellow, and orange.

The thickness of the fabric and the unglazed reverse suggests it belongs to a large, closed vessel.

TEXAS

Date: 25th June 81

No. PZ-81-870P

Object: Partially glazed unguentarium

Material: pottery

Square: NW hand,

Photograph:

ceramic deposit, batt 3

Level: level 1

Drawing:

Dimensions: L.,

H.,

W.,

Th. at rim

Technique:

0.3 cms

Condition: fragmentary

of body, 0.45 cms

Description:

(from PZ-81-622 PL)

The mouth and part of the neck, with the upper handle, the base and a large part of the body, and two separate fragments of the vase remain

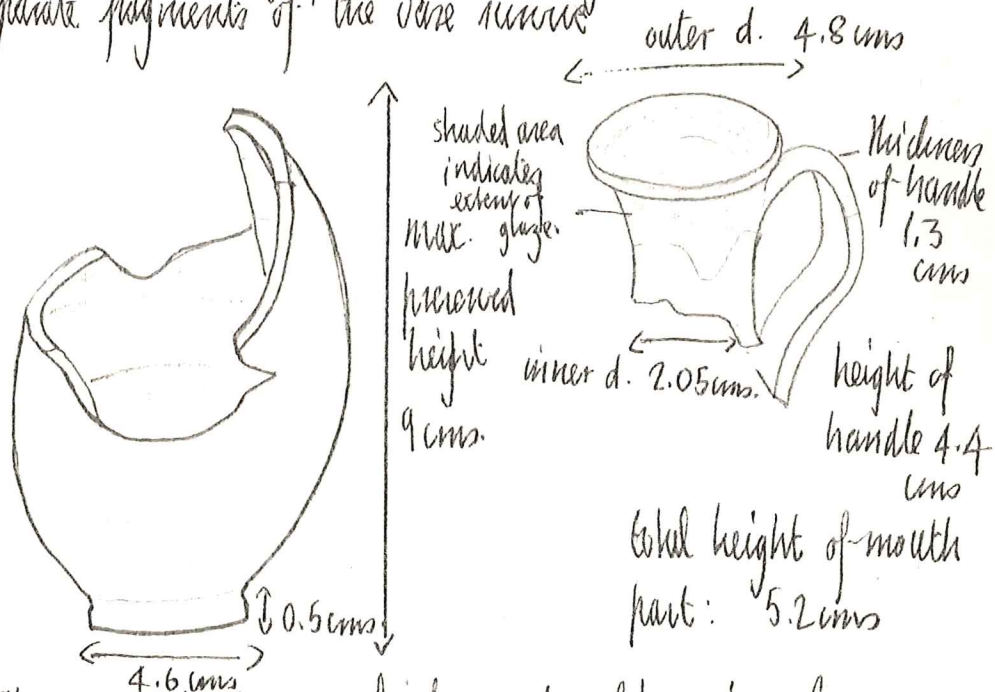

The unguentarium is finely made. Glaze has been applied to the upper part of the mouth, both inside and out (to the upper handle), but the rest of the body is unglazed (Munsell 5YR 6/6 reddish yellow). The unusual feature of the vase is its sharp handle, which is made of thin slabs of wood or similar material.

**TEXAS**

Date: 25th June 81

No. PZ-81-871P

Object: coarse-ware amphora neck + handle, <sup>stamped.</sup> Material: pottery

Square: NW 1/4, Comm. deposit, part 3,

Photograph:

Level: level 1

Drawing:

Dimensions: L.,

H.,

W.,

Th. of sh: 0.6 cms

Technique:

Condition: fragmentary, slightly eroded, but otherwise good

Description:

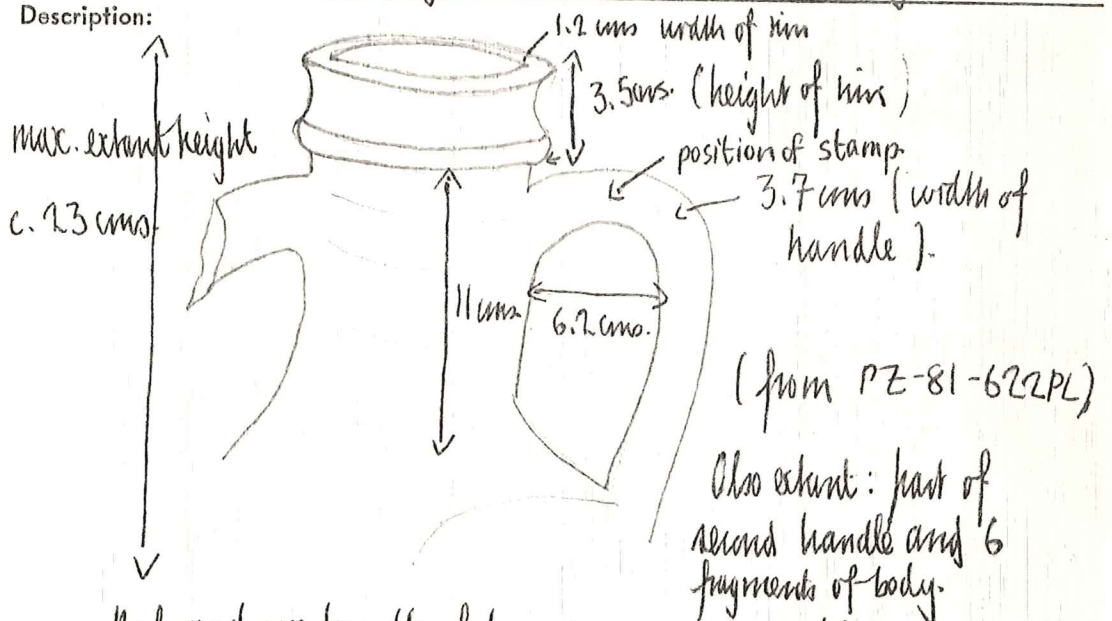

Neck and one handle of large coarse-ware amphora with stamped handle. The rim is deep and coarse in profile. The fabric is ware.

Colour of clay: core: Munsell 2.5 YR 6/6 light red  
 inside: " 5 YR 6/6 reddish yellow  
 outside: " 5 YR 7/6 " " (near)

The jar is strongly ridged inside, the fabric ware. Most interesting is the stamp on the upper side of the attached handle:

ΔΑΜΟΚΡΑΤΗΣ

TEXAS

Date: 26th June 81

No. PZ-81-872P

Object: Stamped ware - ware amphora handle Material: pottery

Square: NW trench,  
ceramic deposit, batt 4,  
Level: level 4

Photograph:

Drawing:

Dimensions: L.,

H.,

W.,

Th.,

Technique:

Condition: good.

Description: (from PZ-81-743 PL)

Part of the handle of an amphora.

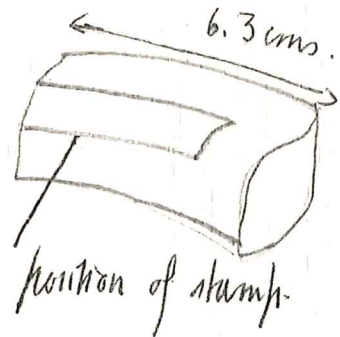
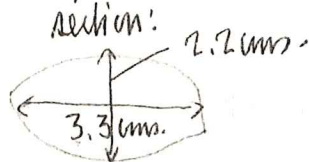

AMOKPATHS

outside:  
 Clay colour: Munsell 5YR 7/6 reddish yellow  
 core: " 5YR 6/6 " "

TEXAS

Date: 24th June 81

No. PZ-81-873T

Object: Circular loom weight

Material: Yennawtha

Square: NW bench,  
ceramic deposit,

Photograph:

Level: ④

Drawing:

Dimensions: L.,

H.,

W.,

Th., 2.3 cms.

Technique:

Condition: good.

Description:

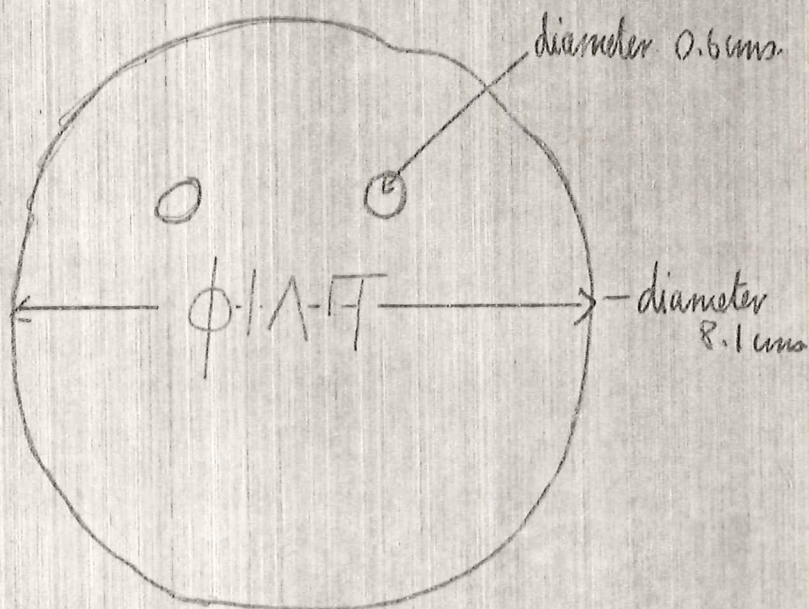

clay colour: - near Munsell 5YR 7/6 reddish-yellow

This well preserved loom-weight bears on one side the inscription  $\Phi 1 \Lambda T$ .



TEXAS

Date: 26 June 1981

No. PF-81-896T

Object: Terra cotta frag<sup>?</sup> - Maenad's face<sup>?</sup> Material: Terracotta

Square: NW Trench  
Ceramic Dep.  
Level: Batt 4 level 4

Photograph:

Drawing:

Dimensions: L.,

H., max preserved W., 5.4cm.  
6.2cm.

Th., max.  
1.4cm.

Technique:

Condition: encrusted - fragmentary - still legible.

Description:

Munsell. 5YR 7/8 (reddish yellow)



## TEXAS

Date: 26 June 1981

No. PZ-81-897P

Object: Very fine black glazed bowl <sup>w/ stamped medallion</sup> Material: CeramicSquare: NW Trench  
Ceramic Dep.

Photograph:

Level: Batt. 4 level 4  
W. side.

Drawing: S.L. '82 (Complete profile)

Dimensions: L., H., W., of rim 0.8cm, Th., 0.6cm at base

Technique: <sup>preserved</sup> Max. preserved ht. of base 2.2cm. Th. at rim: 0.3  
max Diam. of base 9.6cm. Diam. of ring foot: 6.4cm.

Condition: Comprising 5 sherds which do not join

Description: Glaze in very good state. There are some small chips. Glaze was applied very evenly everywhere except on the ring foot. John Hayes says this is an early example of an iridescent black glaze. Ware about which very little is known. There are examples of this found at Corinth, and some experts believe it is Etruscan. The black glaze has an iridescent quality. The medallion stamp is on the inside of the bowl in the center. There are 4 stamps within the feathered medallion border, equally spaced around a small circle. The 4 stamps are identical, and J.H. says that these later developed into name stamps of the potters. He does not think this is a name stamp, which <sup>would</sup> mean that this is probably an early example of this ware type.

There are 2 rim sherds, 2 body sherds, and the ring foot base with the medallion on the inside.

**TEXAS**

Date:

No. PE-81-897P (cont'd).

Object:

Material:

Square:

Photograph:

Level:

Drawing: S.L.'82

Dimensions: L.,

H.,

W.,

Th.,

Technique:

Condition:

Description:

1 Rim + 1 body sherd from PE-81-731 PL  
Base, 1 Rim + 1 body sherd from PE-81-738 PL  
'82 - got complete profile (J.B.)

TEXAS

Date: 23 July 1981

No. PZ-81-921P

Object: Mis fired red figure body sherd. Material: Ceramic

Square: West trench  
E. side of N. Bank

Photograph:

Level: Ramp

Drawing:

Dimensions: L.,

H.,

W.,

Th.,

Technique:

Condition: Encrusted - slip in good state of preservation

Description: Ivy leaf pattern in gray with black glaze  
back ground.

TEXAS

Date: 6-July 1981

No. PZ-81-92255

Object: Charcoal Sample

Material: Charcoal

Square: Well Trench  
M1-7

Photograph:

Level: Batt. 3

Drawing:

Dimensions: L.,

H.,

W.,

Th.,

Technique:

Condition:

Description:

KAS

Date:

1 July 1981

No.

PZ-81-92355

Object:

Soil Sample

Material:

Varied

Square:

Well Trench  
Spring Sect. 1

Photograph:

Level:

Dk. Gray

Drawing:

Dimensions: L.,

H.,

W.,

Th.,

Technique:

Condition:

Description:

XAS

Date: 29 June 1981

No. PZ-81-924M A,B,C.

Object: 1 Nail frag., 1 unidentifiable object <sup>1 key</sup> Material: Iron

Square: N W Trench

Photograph:

Ceramic Dep

Level: Batt. 6 Level 4

Drawing:

Dimensions: L.,

H.,

W.,

Th., at handle

Technique:

2.4cm.

Condition: Very corroded, flaky and bumpy. with stones incorporated

Description: A) Nail - max. preserved L. - 3.6cm. Round head - diam. - 2.7cm.

B) key L. - 13.2cm. All of it is present, although it is badly mutilated by corrosion.

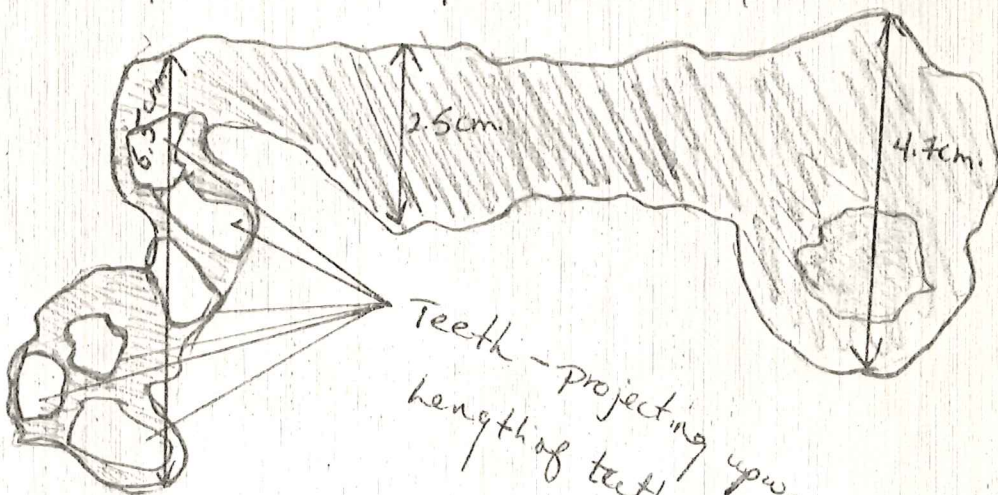

C) Unidentifiable object - amorphous

piece of iron, heavily corroded with pottery and pebble intrusions.

TEXAS

Date: 24th June 81

No. PZ-81-925P

Object: loam-ware amphora neck + one handle Material: pottery

Square: NW trench,  
Mummi deposit, level 2

Photograph:

Level:

Drawing:

Dimensions: L.,

H.,

W.,

Th.,

Technique:

Condition:

Description:

(from PZ-81-511PL).

Clay colour: - Outside - Munsell 5YR 7/4 pink  
                  "      "      2.5YR 5/6 red.

Diameter of rim: - inside 11.7 cms.  
                                  outside 15.2 cms.

height of rim: - 4.7 cms.

preserved height from rim: - 15.7 cms

width of handle: - 3.5 cms

This amphora has a deep, concave rim, and large, strap handles.



TEXAS

Date: 29th June 81

No. PZ-81-926P

Object: Medium-thin ware-neck

Material: pottery

Square: NW trench,  
ceramic deposit, batt  
Level: 6, level 4

Photograph:

Drawing:

Dimensions: L.,

H.,

W.,

Th.,

Technique:

Condition: good,

Description:

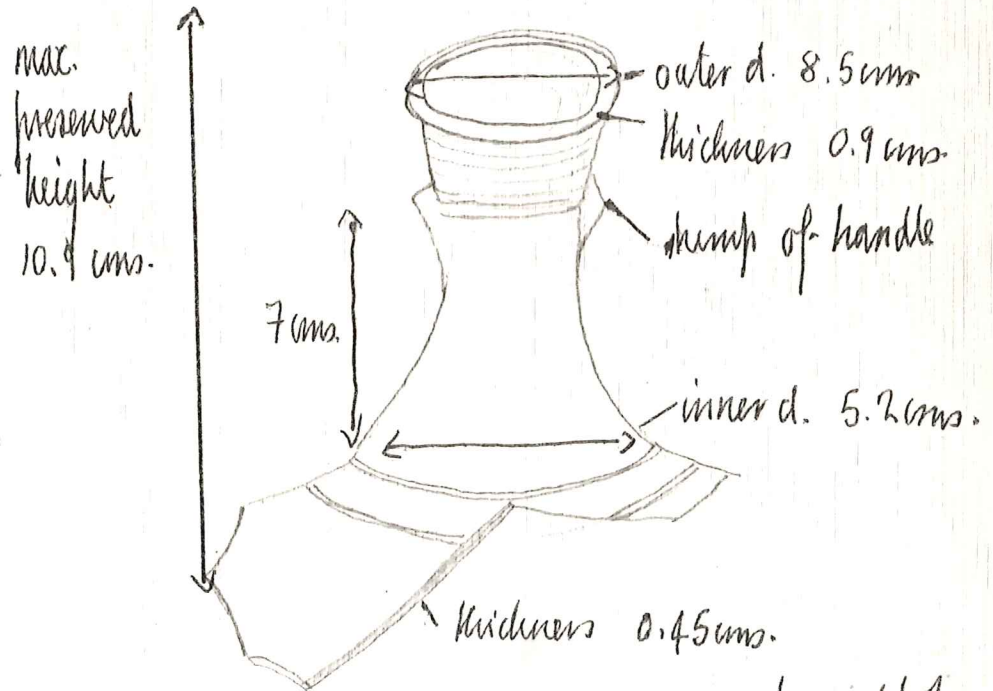

Clay colour: - Munsell 7.5 YR 7/8 reddish yellow.

This amphora (attachments for handles survive) has a long slender neck and a flaring mouth. The mouth is decorated with raised rings, and two more mark the division of neck and body. The neck is strongly ridged on the inside. The fabric is coarse and hard.

TEXAS

Date: 29th June 81

No. PZ-81-927P

Object: coarse-ware amphora neck

Material: pottery

Square: NW trench,  
excav. deposit, butt  
Level: 6, level 4

Photograph:

Drawing:

Dimensions: L., H., W., Th.,

Technique:

Condition: 1 handle missing, some black encrustation, otherwise good.

Description:

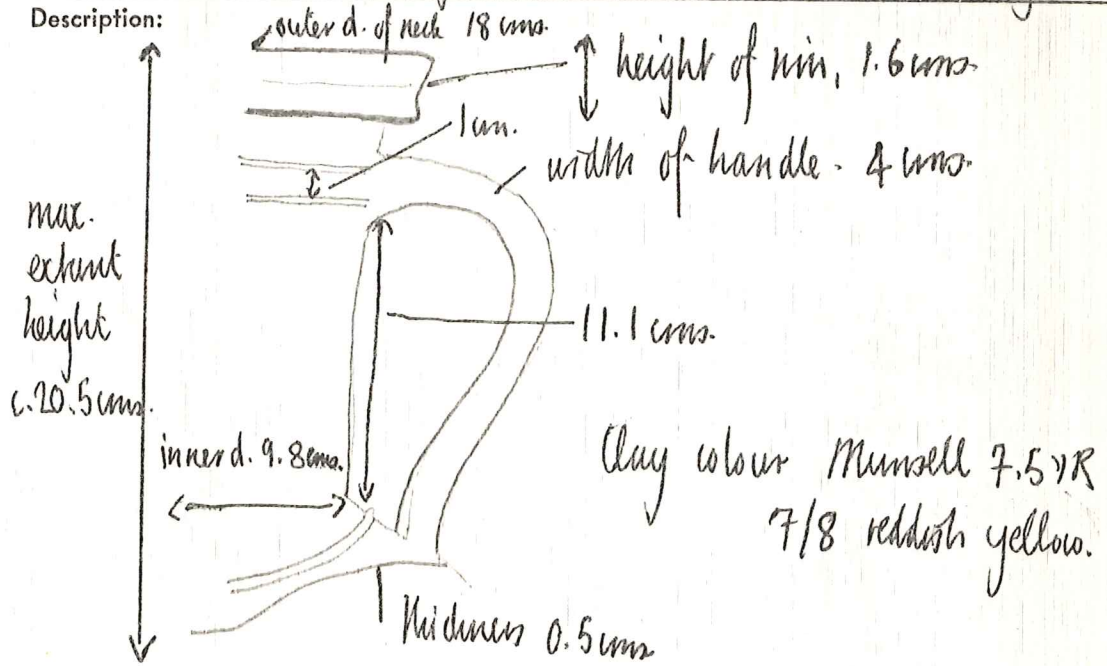

This large coarse-ware amphora has a shallow, concave moulded rim, and two raised ridges around the neck at the level of the handle's upper attachment. A further raised ridge emphasizes the junction of neck and shoulder. Traces of reddish glaze are preserved on the rim and around the lower part of the neck, and on the shoulder. The handles too are glazed, and ribbed. The fabric is coarse and porous.

TEXAS

Date: 29th June 81

No. PZ-81-928P

Object: coarse-ware amphora neck

Material: pottery

Square: NW trench,  
batt 6, level 4  
Level: ceramic deposit.

Photograph:

Drawing:

Dimensions: L.,

H.,

W.,

Th.,

Technique:

Condition: fragment missing from rim. otherwise good.

Description:

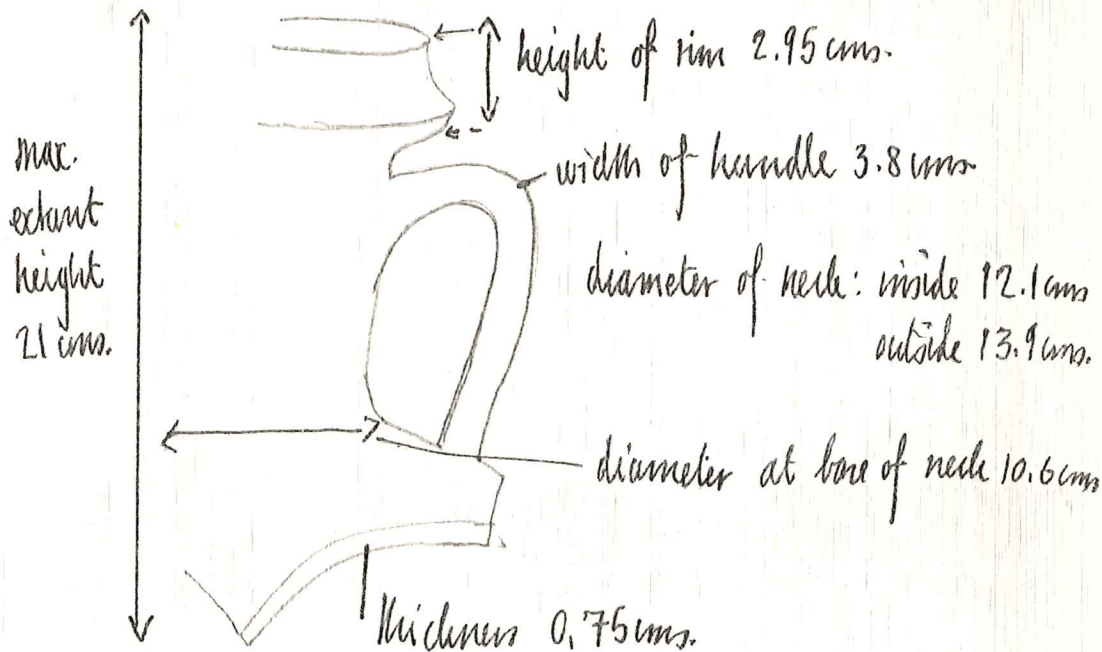

Clay colour:- Munsell 5YR 7/8 reddish yellow.

The amphora has a deep, concave rim and thick strap handles, with a slight central rib. The fabric is coarse and porous.

TEXAS

Date: 29th June 81

No. PZ-81-929P

Object: waste-ware amphora neck

Material: pottery

Square: NW bench  
ceramic deposit,

Photograph:

Level: batt 6, level 4

Drawing:

Dimensions: L.,

H.,

W.,

Th.,

Technique:

Condition: good, though has some blackish encrustations

Description:

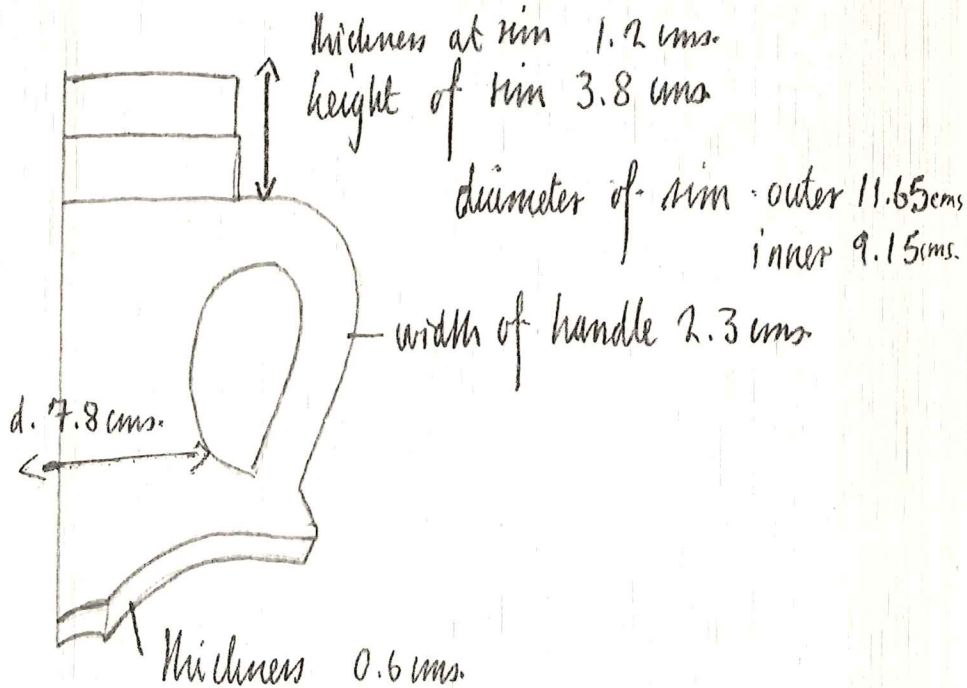

Clay colour: - one: Munsell 5YR 6/8 reddish yellow  
outside: " 5YR 8/4 pink

This waste-ware amphora neck (both handles preserved) has a neck in two degrees, and small round handles attached immediately below. The fabric is flaky.

TEXAS

Date: 29th June 81

No. PZ-81-930P

Object: Coarse-ware amphora neck

Material: pottery

Square: NW trench,  
ceramic deposits, batt  
Level: 6, level 4

Photograph:

Drawing:

Dimensions: L.,

H.,

W.,

Th.,

Technique:

Condition: good, though only half the neck survives

Description:

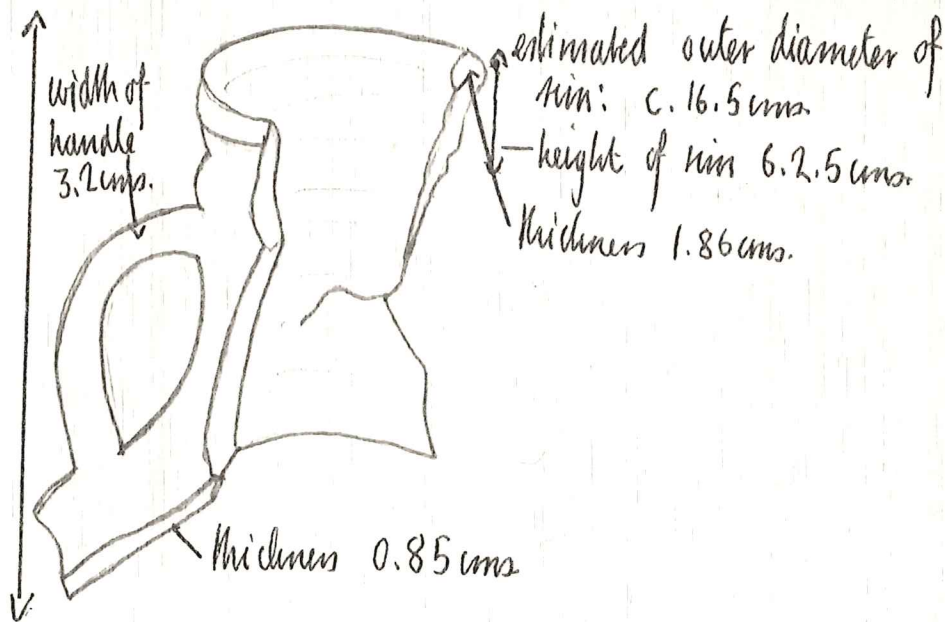

Total preserved height c. 22 cms.

Clay colour: - Munsell 5YR 7/6 reddish yellow.

This amphora has a deep rim, convex under a rolled rim. The handles are round. The fabric is coarse, with white inclusions. The thickness is uneven, with at least one air-bubble (?) inside the neck.

TEXAS

Date: 29th June 81

No. PZ-81-931P

Object: coarse-ware amphora neck

Material: pottery

Square: NW trench,  
ceramic deposit, batts,

Photograph:

Level: level 4

Drawing:

Dimensions: L.,

H.,

W.,

Th.,

Technique:

Condition: chipped around rim, both handles broken. otherwise good.

Description:

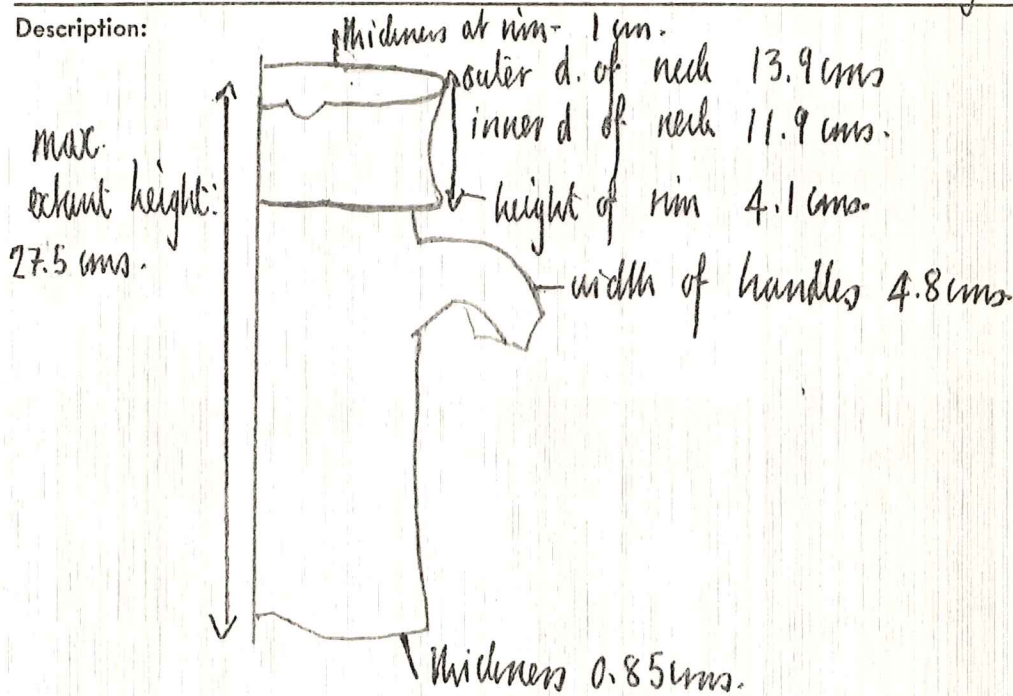

Clay colour:- Munsell 5YR 7/6 reddish yellow (core)  
5YR 8/4 pink (outside)

This amphora has a long, concave rim, and an elongated neck. The handles are large and round. The neck is strongly ridged on the inside. The fabric is coarse, gritty and uneven in colour.

TEXAS

Date: 29th June 81

No. PZ-81-932P

Object: coarse-ware amphora neck

Material: pottery

Square: NW trench,  
ceramic deposit

Photograph:

Level: butt 6, level 9

Drawing:

Dimensions: L.,

H.,

W.,

Th.,

Technique:

Condition: fragments missing from neck, handles missing. good.

Description:

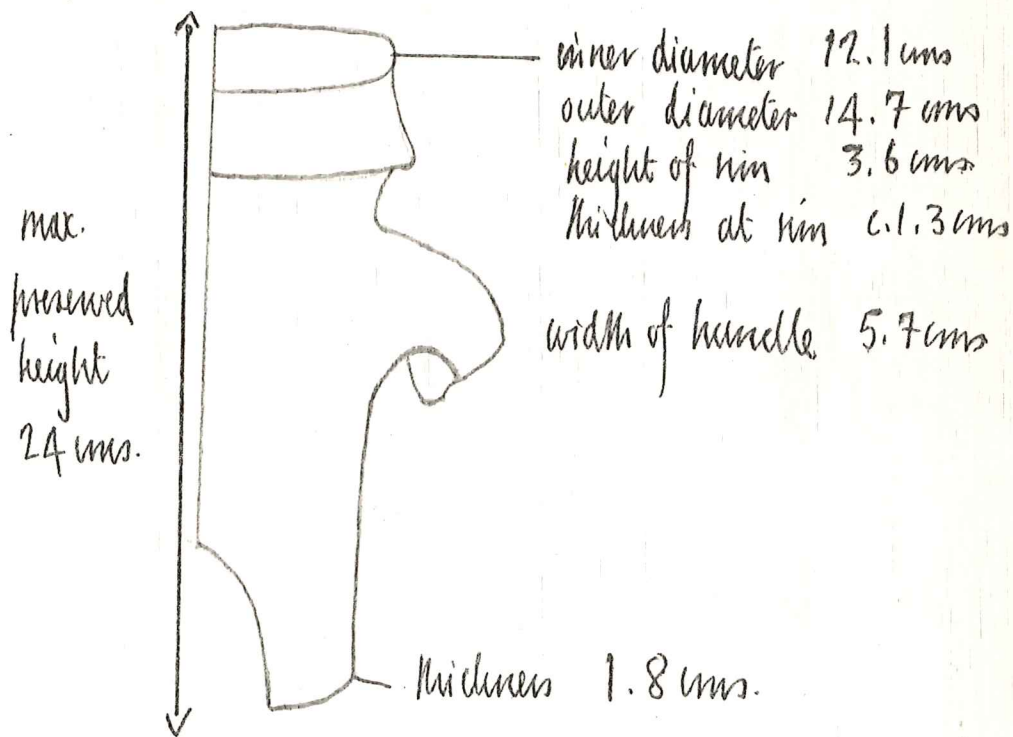

Clay colour Munsell 7.5YR 8/4 pink.

This huge amphora has a deep, concave rim and large strap handles. The neck is long, and very thick, suggesting the body must have been pretty large. Fabric is very powdery.

TEXAS

Date: 29th June 81

No. PE-81-933P

Object: coarse-ware amphora neck

Material: pottery

Square: NW bench,  
ceramic deposit, batt  
Level: 6, level 4

Photograph:

Drawing:

Dimensions: L., H., W., Th.,

Technique:

Condition: handles missing. otherwise good.

Description:

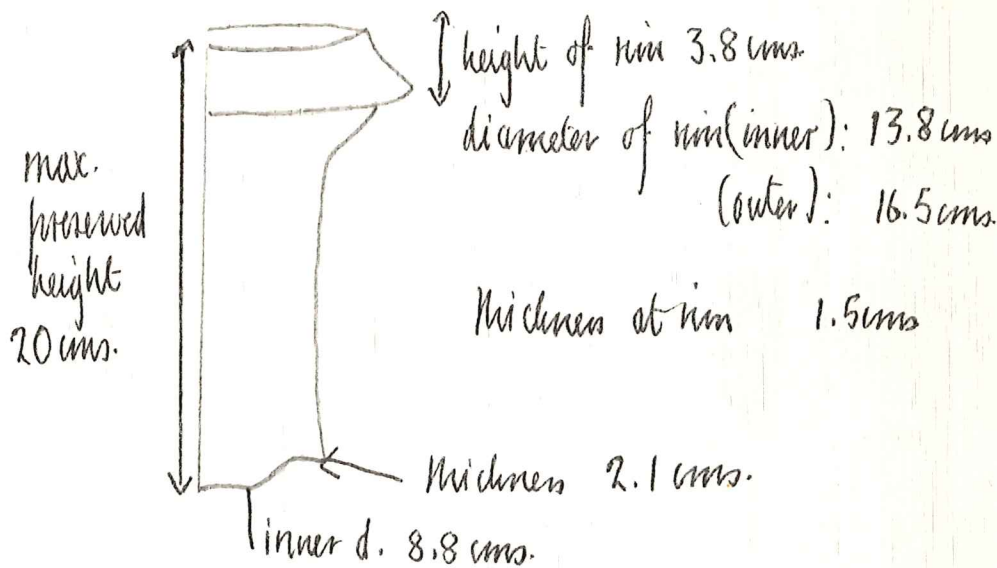

Clay colour: Munsell 7.5 YR 7/4 pink.

This huge coarse-ware amphora neck flares out to its concave rim. The walls are exceptionally thick. The moulding of the rim is clumsy. The fabric is powdery, and flecked with brown spots.



TEXAS

Date: 29th June 81

No. PZ-81-934P

Object: Semi-fine mouth and neck of jug

Material: pottery

Square: NW trench,  
ceramic deposit, batt

Photograph:

Level: 6, level 4

Drawing:

Dimensions: L.,

H.,

W.,

Th.,

Technique: partially glazed.

Condition: eroded but good.

Description:

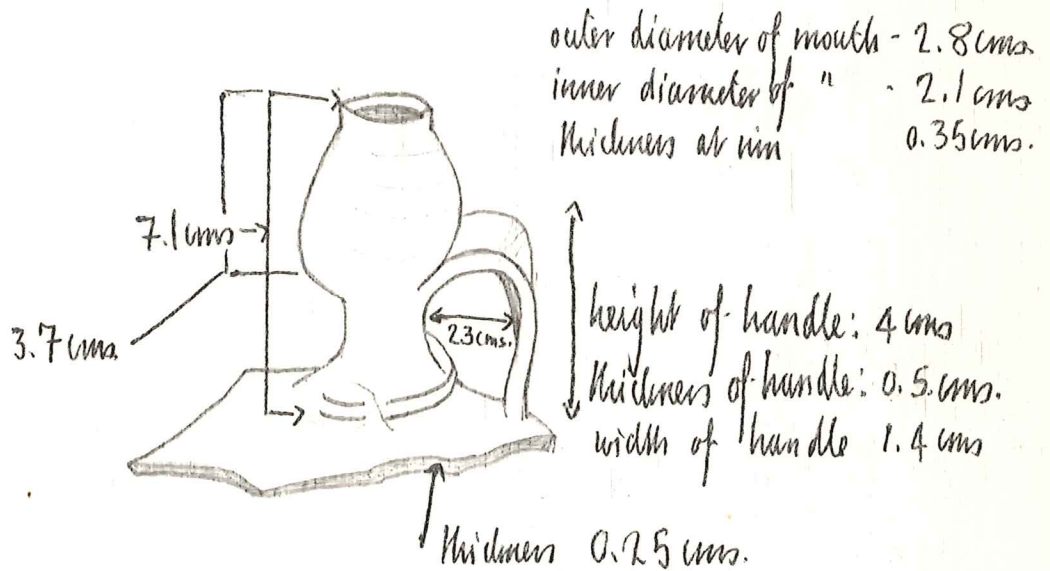

Clay colour: - inside Munsell 7.5YR 7/4 pink  
 outside Munsell 7.5YR 7/6 reddish yellow.

The tulip-shaped mouth of this vessel recalls gray-ware shapes, especially skimmers. The mouth was made separately from the rest of the vessel and then inserted: a ridge of clay marks the join outside, and inside the way the neck has been squeezed in is clearly visible. The mouth is elegant in shape, both it and the handle have been decorated with bands of red glaze. (The handles are thin and strap-shaped.)

TEXAS

Date: 25 July 1981 No. PZ-81-935P A, B, C.

Object: 3 small votive cups Material: Ceramic

Square: Well trench  
Channel into  
Archaic Material  
Level: Photograph:  
Drawing:

Dimensions: L., H., W., Th.

Technique:

Condition: worn, slightly encrusted - A+B fragmentary

Description: A) Munsell: 5YR 6/8 (reddish yellow)  
no rim or handle preserved. Fabric very grainy.

max preserved.  
Height - 3.4 cm.

Diam. of base 3.0 cm.

Diam. at mouth: 4.4 cm.

B) - Munsell: 5YR 7/3 (pink) - one main body (base, handles, rim)  
sherd + 4 small rim sherds. - Complete

Height: 3.8 cm. Diam. of base: 2.7 cm.  
Diam. at mouth: 5.1 cm.

C) - Munsell - approximately 7.5YR 7/6 (reddish yellow)

Complete except for one chip out of  
the rim. Height: 3.4 cm. Diam. of base 2.6 cm.  
Diam. at mouth: 4.6 cm.

There is no evidence of painted or glazed decoration  
on any of the votive cups.

**TEXAS**

Date:

3 July 1981

No. PE-81-936M

Object:

L-shaped object or frag. Material: Iron

Square:

Sounding 4  
Dark Gray

Photograph:

Level:

Clay

Drawing:

Dimensions: L.,

H.,

W.,

Th.,

Technique:

Condition:

Description:

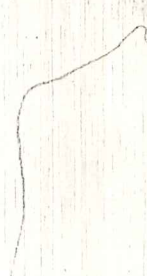

TEXAS

Date: 30 June 1981

No. PZ-81-937P

Object: Votive Cup

Material: Ceramic

Square: Spring Sect. 1

Photograph:

Level:

Drawing:

Dimensions: L.,

H., 3.6 cm.

W.,

Th., at rim.

0.4 cm.

Technique:

Diam at mouth = 5.2 cm. Diam of base = 2.4 cm.

Condition: Fragmentary - comprises 5 shards, missing part of

Description:

Munsell:

rim.

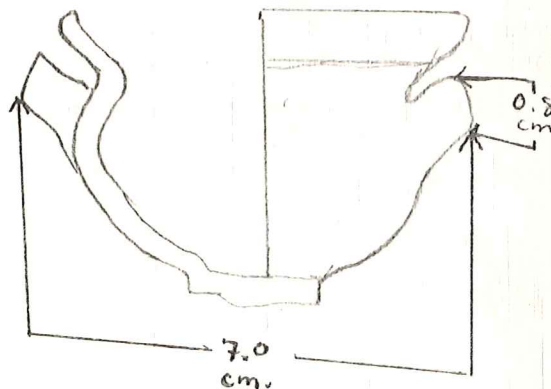

- Not to Scale -

TEXAS

Date: 26 June 1981

No. PZ-81-938P

Object: Misfired grayware shallow bowl Material: Ceramic

Square: NW Trench

Photograph:

Ceramic Dep.

Level: Level 2

Drawing:

Dimensions: L., H., 8.3cm. W., Th., at rim 0.4cm

Technique: Diam. of ring foot: - 7.0cm.

Diam at mouth: - 26.0cm.

at body near base, 0.7cm.

Condition: Fragmentary - Comprises 18 sherds.

Description: Parts of base, body + rim not present.

Whole profile is preserved.

Rim has a raised edge going around the vessel 1.0cm below the top.

Fabric is not gray, slip is brownish black. Slip is applied in some areas of the bowl as grayware bowls.

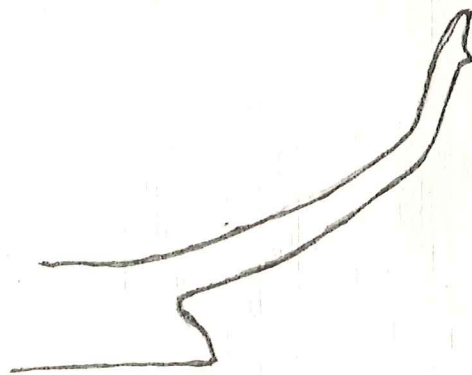

PROFILE - NOT TO SCALE

core: 5YR 6/6 (reddish yellow)  
Munsell: 5YR 5/4 2.1

TEXAS

Date: 25 June 1981

No. PE-81-939P

Object: Rim to Base of burned shallow <sup>dish-cookware</sup> Material: Ceramic

Square: NW Trench  
Ceramic Dep. level 2  
Level: Batt 3

Photograph:

Drawing:

Dimensions: L., H., max. preserved; W., Th.,

Technique:

4.7cm.

Condition: Fragmentary - 4 sherds - no profile, no circ.

Description: 3 fragments from Location given above  
Others from NW Trench Ceramic Dep.  
Batt. 3 level 1

Vessel has a thick, folded rim.

Munsell: 2.5YR 5/6 (red).  
2.5YR 5/4 (reddish brown).  
7.5YR N2/ (black).

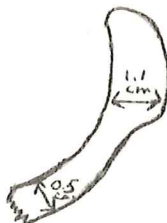

Not to Scale

TEXAS

Date: I-VII-81

No. PZ-81-940 T A, B, C

Object: Votive plaque fragments (2)

Material: Terracotta

Square: Well trench  
Bath. 1 E of retaining  
wall DK gray fine sand  
Level:

Photograph:

Drawing:

Dimensions: L.,

H.,

W.,

Th.,

Technique:

Condition: fragmentary -

Description: Assortment of votive terracotta fragments from  
various plaques. The best preserved (A), shows a satyr's  
head. (B) is a female's head with diadem - (C) also  
shows a female's head. A-MUNSELL Back: 5YR 7/6 reddish yellow  
Front: Mostly 5YR 7/4 pink + 5YR 8/9 pink

B - approx MUNSELL 5YR 7/6 reddish yellow

C - approx MUNSELL 5YR 8/3 pink

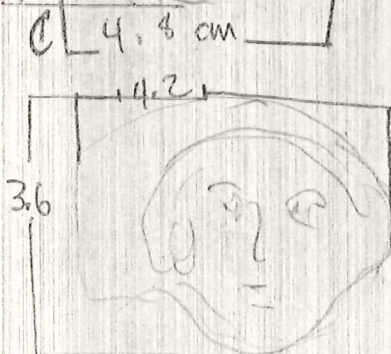
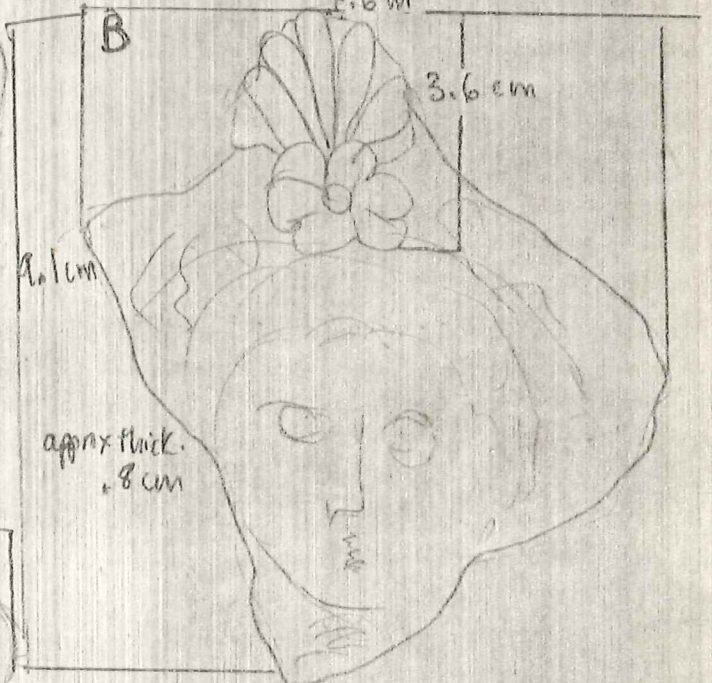

18 other votive frags. many are  
border pieces - others show drapery.  
one shows satyr's waist (see 2) 2 show  
Persephone's basket.

TEXAS

Date: 1-VII-81

No. PZ-81-941 T A, B, C, D

Object: Votive plaque fragments. C 110

Material:

Square: Well trench  
M-5 / M-6 - Spring  
section 3 - Dark gray  
Level: to Virgin CP

Photograph:

Drawing:

Dimensions: L., H., W., Th.

Technique:

Condition: weathered & fragmentary

Description: 110 Votive terracotta fragments - 3 rims - 75 body sherds - and 4 lettered fragments (A, B, C, D). A is a fragment of a satyr's head - MUNSELL 10 YR 8/4 very pale brown - B is a fragment showing a female head - MUNSELL 5YR 7/4 pink - C + D are fragments which show drapery - C is of MUNSELL 5YR 7/3 pink - D is of MUNSELL 5YR 7/4 pink.

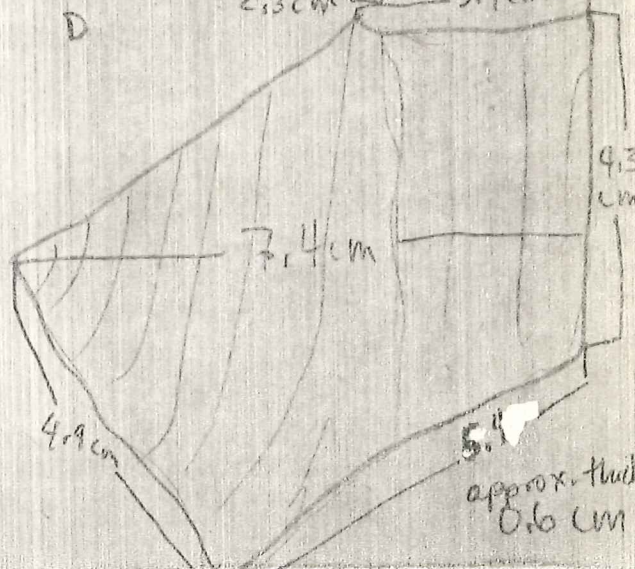
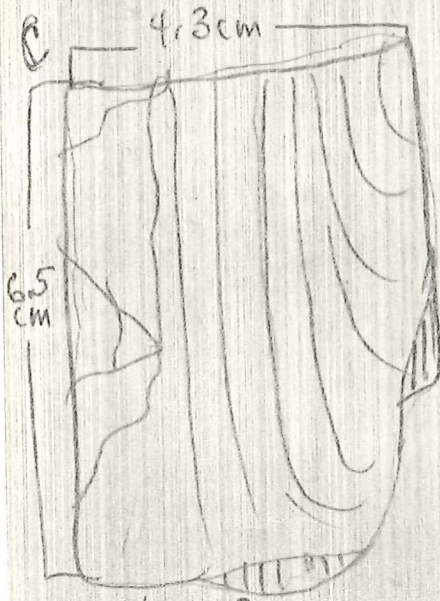
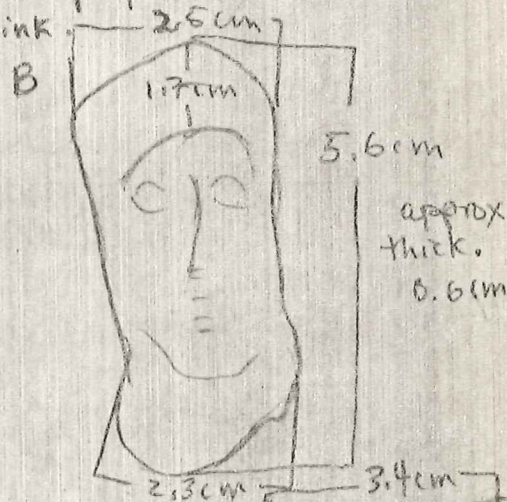
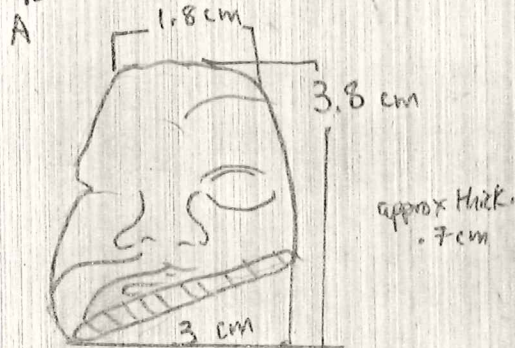



**TEXAS**

Date: 25th June 1981

No. PE-81-942P

Object: *Wear fragments*

Material: *uranium*

Square: *NW bench, uranium deposit,*

Photograph:

Level: *level 3.*

Drawing:

Dimensions: L.,

H.,

W.,

Th.,

Technique: *medium thick ware.*

Condition: *fragmentary*

Description:

*Three fragments of this bowl survive, two from the rim and one from the wall, which preserves part of one of the handles.*

*max. height of the two fragments: 16cms and 17cms*

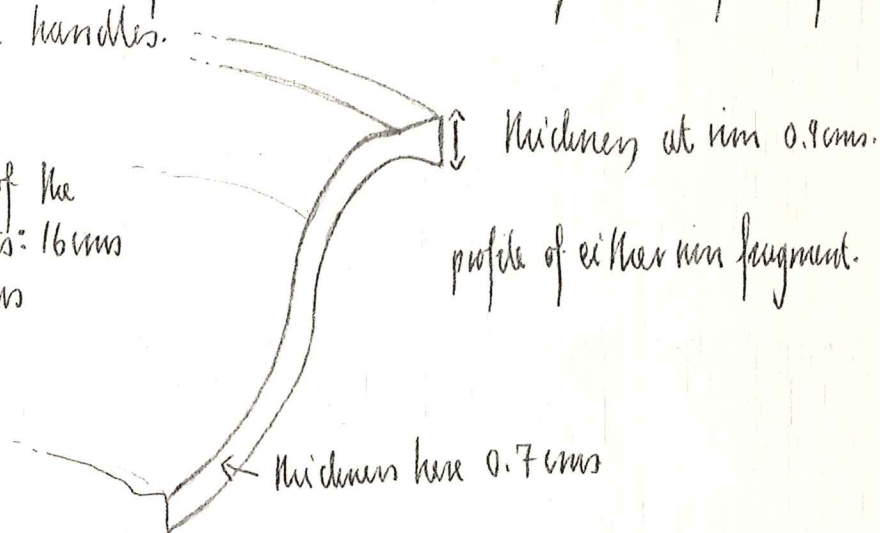

*length of chord drawn across rims: 23 and 28cms.*

*This ware is slightly glazed on the lower part of the bowl: clay colour - for upper bowl Munsell 5YR 7/8 reddish yellow for lower bowl " 5YR 7/6.*

*Handle stumps are preserved below the rim on one fragment. The surviving part of handle is thick and crudely worked.*

TEXAS

Date: 26th June 1981

No. PZ-81-943P

Object: Urn

Material: Ceramics

Square: NW bench,  
Ceramic deposit, batt 4,  
Level: level 4, and batt 5, level 4.

Photograph:

Drawing:

Dimensions: L., H., W., Th.,

Technique:

Condition: Fragmentary.

Description:

The vessel has been restored from numerous fragments. Two rim and two body sherds have been joined separately and cannot be placed. The missing parts of the walls include the areas where the handles were attached.

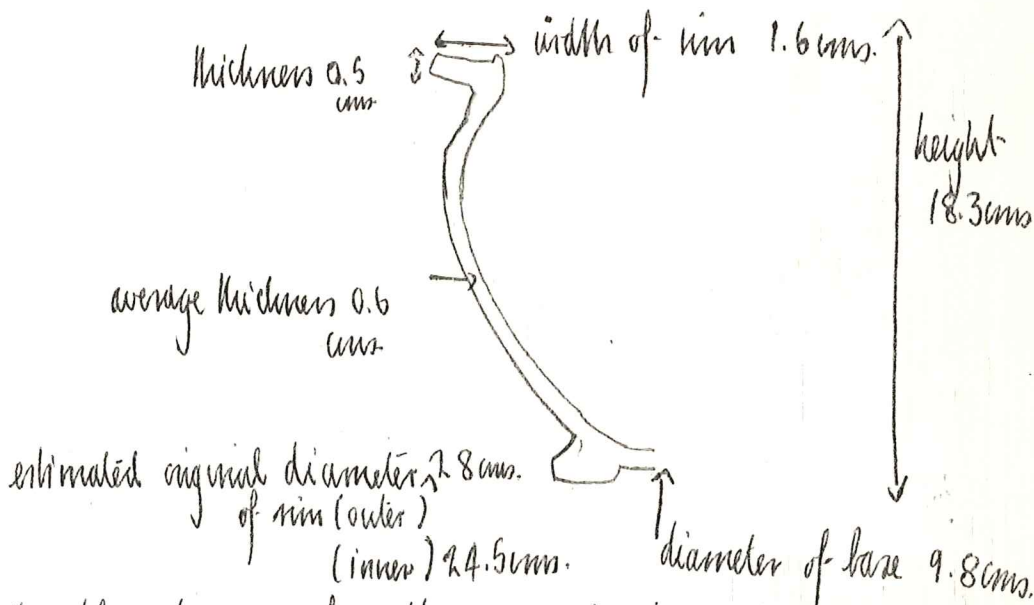

This Urn has an elegantly moulded rim and a ring foot. The fabric varies in colour and has been either burned or fired wrongly. The walls are thin nearer the rim and become thicker towards the base.

Clay colour: - Munsell 5YR 7/3 pink (lower bowl)  
5YR 8/3 pink (upper bowl). -  
darker below because of fire?

TEXAS

Date: 26 June 1981

No. PE-81-944P

Object: Cookpot - deep bowl w/ piecrust-stand  
Material: Ceramic

Square: NW Trench  
Ceramic Dep. Batt. 4  
Level 4

Photograph:

Drawing:

Dimensions: L., H., 10.3cm., W., Th.,

Technique: est. diam. at mouth. - 35cm.

Condition: Fragmentary - slightly more than 1/3 preserved.

Description: also, 1 rim sherd from NW Trench Ceramic Dep.  
Batt. 5 level 4  
PE-81-776 PL

Comprises 10 sherds which join and 3 which do not.

Munsell: 2.5YR 5/8 (red) and 2.5YR 3/4 (dark reddish brown).

Inside of bowl has one incised, thin, band around its circumference. No glaze is preserved.

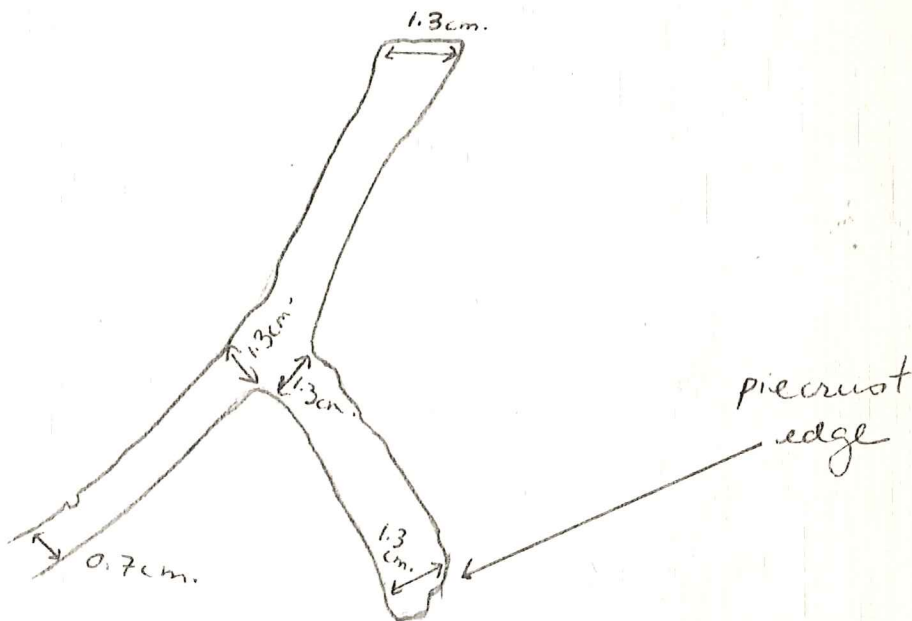

TEXAS

Date: 25th June 1981

No. PZ-81-945 P

Object: Urn

Material: Ceramic

Square: NW hemh,  
ceramic deposit, level 3  
Level:

Photograph:

Drawing:

Dimensions: L.,

H.,

W.,

Th.,

Technique:

Condition: very fragmentary.

Description:

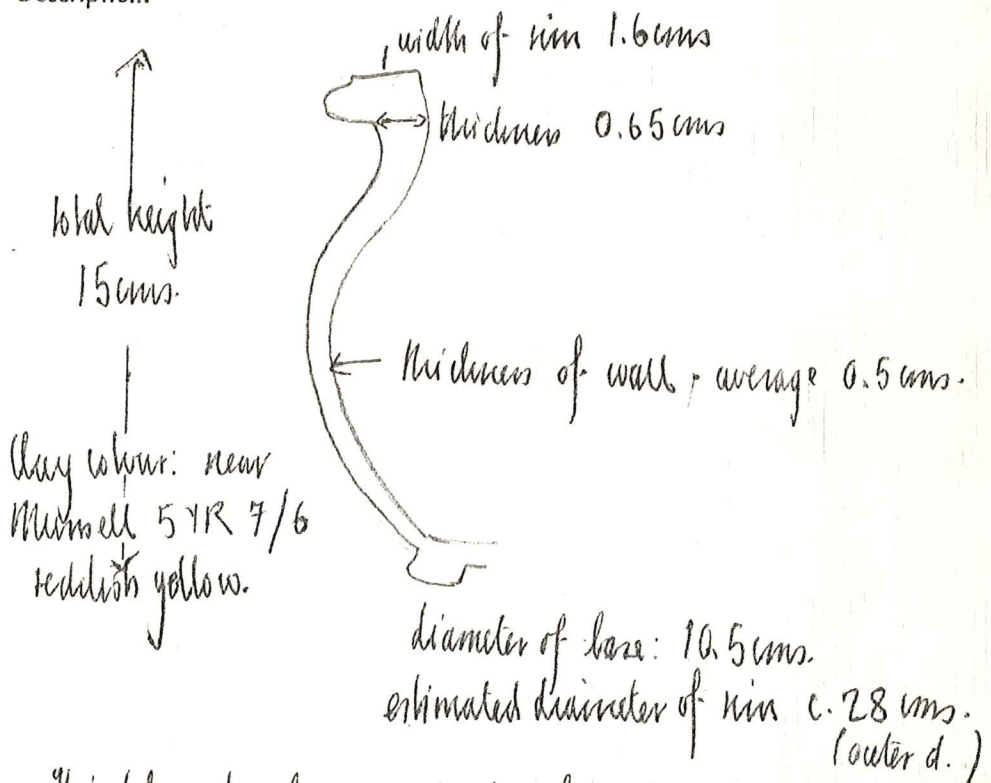

This Urn has been reconstructed from numerous fragments. Besides the large restored part (base and walls, including 1 rim fragment) there are 2 rim fragments and 8 body sherds which cannot be attached. The outside of the bowl is notable for its bands of close-set horizontal lines, encircling the whole vessel. The rim is flat and elegantly shaped. Ring foot. No handles survive.

TEXAS

Date: 26 June 1981

No. PZ-81-946P

Object: Rim + sides of lekane - Misfired. Material: Ceramic

Square: N4 Trench  
Ceramic Dep.  
Batt. 5 level 4  
Level:

Photograph:

Drawing:

Dimensions: L.,

H., Max. preserved. W.,  
12.5cm.

Th.,

Technique:

Condition: Encrusted + fragmentary - approx. 1/3 of circumference preserved.

Description:

Comprises 12 sherds - no base preserved.

Muswell: 7.5YR

N4/1 (dark gray)

and - 10R 4/3 (weak red)

Fabric has many small white inclusions

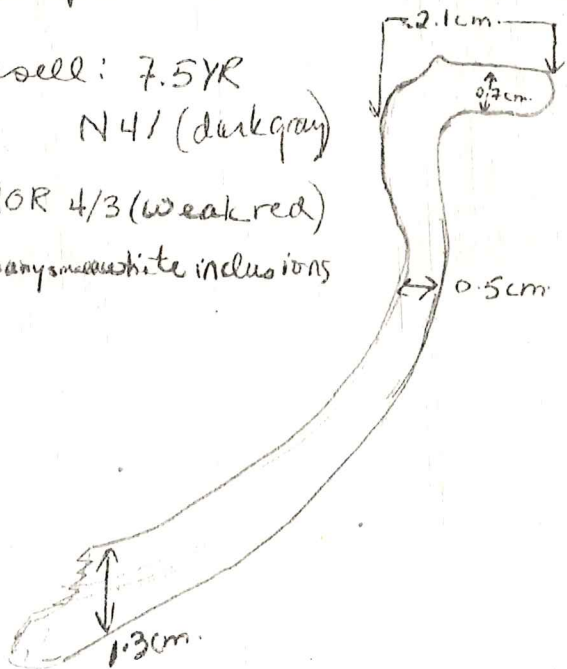

— Not to scale —

there is a hole in the side, caused by an air bubble during firing.

TEXAS

Date: 25th June 81

No. PZ-81-947M

Object: coin (?)

Material: bronze

Square: NW trench,  
ceramic deposit, batt  
Level: 3, level 1

Photograph:

Drawing:

Dimensions: L.,

H.,

W.,

Th.,

Technique:

Condition: worn and slightly clipped.

Description:

Thin bronze disc. No design can be seen  
on either side.

Diameter : c 2 cms

Thickness (average) 0.15 cms

TEXAS

Date: 26th June 1981

No. PZ-81-948M

Object: piece of slag

Material: iron

Square: NW bench,  
ceramic deposit, batt

Photograph:

Level: 4, level 3

Drawing:

Dimensions: L.,

H.,

W.,

Th.,

Technique:

Condition: encrusted

Description:

(from PZ-81-764PL)

This piece of slag measures approximately  
7.8 by 4.7 cms.

TEXAS

Date: 29 June 1981

No. PE-81-949P

Object: neck, rim, handle of coarseware amph. Ceramic Material: Ceramic

Square: NW Trench  
Ceramic Dep.

Photograph:

Level: Batt. 6 level 4

Drawing:

Dimensions: L.,

H., max. preserved W.,

Th., of rim.  
0.8 cm. at top.

Technique: inner diam. of rim: 12.8 cm. 15.2 cm.

at widest part  
1.8 cm

Condition: Fragmentary none of body preserved.

Description: Munsell: outside: near 5YR 8/4 (pink)  
inside: 10R 6/4 (pale red).

There are many large white + gray inclusions

Profile - not to scale

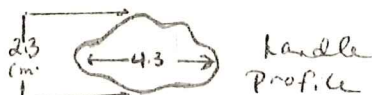

- not to scale -

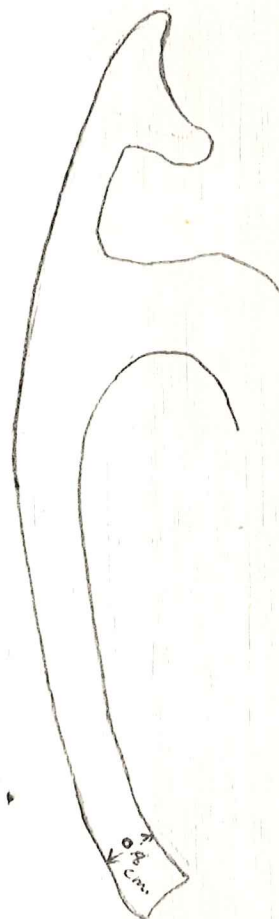



small flattened disc of orange.  
Diameter 1.3 cms  
Thickness 0.2 cms (average)

**TEXAS**

Date:

1st July 1981

No.

PZ-81-950M

Object:

coin(?)

Material:

bronze

Square:

Out of context,

Photograph:

backhoe trench

Level:

Drawing:

Dimensions: L.,

H.,

W.,

Th.,

Technique:

Condition:

encrusted and worn

Description:

.. .. .

TEXAS

Date: 30th June 1981

No. PE-81-9515

Object: flake of chert

Material: stone

Square: Well bench,  
downing bart. 2.

Photograph:

Level: M-6

Drawing:

Dimensions: L.,

H.,

W.,

Th.,

Technique:

Condition: chipped.

Description:

a small flake of worked chert,  
measuring approximately 2.5 x 1.8 cms,  
thickness (widest part) 0.6 cms

TEXAS

Date: 25th June 1981

No. PZ-81-95255

Object: charcoal

Material: charcoal

Square: NW trench,  
wmp.

Photograph:

Level:

Drawing:

Dimensions: L.,

H.,

W.,

Th.,

Technique:

Condition:

Description:

(from PZ-81-533 PL).

4 pieces of charcoal.

TEXAS

Date: 25th June 1981

No. PZ-81-953T

Object: fragment of plaque

Material: terracotta

Square: NW trench,  
ceramic deposit, B2,

Photograph:

Level: level 1

Drawing:

Dimensions: L.,

H.,

W.,

Th.,

Technique:

Condition: fragmentary, but good. some encaustation.

Description:

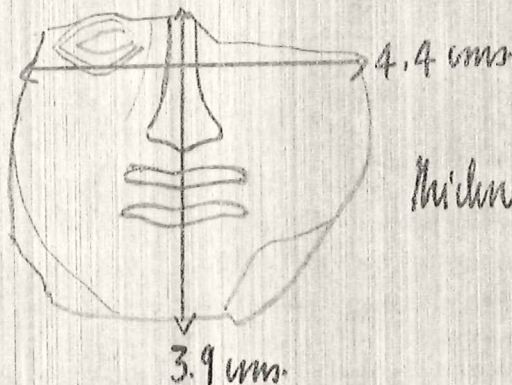

Thickness - max. 1.3 cms  
min. 0.5 cms.

Clay colour: - on reverse, Munsell 5YR 7/8  
reddish yellow  
on front, Munsell 5YR 5/4  
reddish brown  
(but varies)

This fragment from a terracotta plaque appears to have been misfired, since it is rather dark in colour on the right side. The fragment shows the lower part of a heavy face with broad, flat nose and thick lips. Votive?

TEXAS

Date: 26 June 1981

No. PZ-81-954P

Object: Kekone - not complete

Material: Ceramic

Square: NW Trench

Photograph:

Ceramic Dep. Batt

Level: 5 level 4

Drawing:

Dimensions: L.,

H.,

W.,

Th.,

Technique:

Condition: Fragmentary - sections do not join -

Description: - Base from NW Trench Ceramic Dep.  
Batt 4 level 4 -

Comprises 27 sherds -

There should be more sherds  
to this in any <sup>one or several</sup> Pts from 26-VI-81.

Munsee! 5YR 7/4 (pink).

TEXAS  
Date: 2nd July 1981

No. PZ-81-955T

Object: fragment of plaque

Material: terracotta

Square: Well heads,  
batt 3, area over stones -  
N edge of trench, M-6  
Level: dark gray clay

Photograph:

Drawing:

Dimensions: L.,

H.,

W.,

Th.,

Technique:

Condition: worn, fragmentary.

Description:

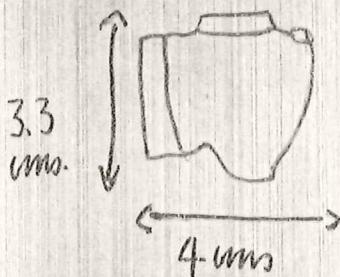

average thickness 0.5 cms

Clay colour:

Munsell 7.5YR 8/2  
pinkish white.

This fragment from a terracotta plaque shows the upper part of an amphora, with neck and parts of the handles. From a plaque with a satyr holding an amphora?





TEXAS

Date: 29th June 1981

No. PZ-81-956P

Object: red-figure (?) fragment

Material: pottery

Square: NW Henry,  
ceramic deposits, batt

Photograph:

Level: 6, level 4

Drawing:

Dimensions: L.,

H.,

W.,

Th., 0.3 cm

Technique: red-figure

Condition: good.

Description:

(cf PZ-81-720P?)

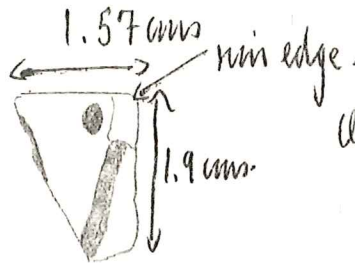

Clay colour:-

Munsell 5YR 7/6  
reddish yellow

This fragment comes from the rim of an open vessel, perhaps a cup. It is glazed (black) on the inside. The presumed decoration on the outside may be part of a palmette design. No sign of added red.

**TEXAS**

Date: 29th June 1981

No. PZ-81-957SS

Object: Soil sample

Material: soil

Square: NW bench,  
ceramic deposit, ~~site~~

Photograph:

Level: 61 level 4

Drawing:

Dimensions: L.,

H.,

W.,

Th.,

Technique:

Condition:

Description:

TEXAS

Date: 29th June 1981

No. PE-81-958P

Object: <sup>Fragment from</sup> rim of huge ware-ware vessel

Material: pottery

Square: NW trench,  
ceramic deposit, batt 6,  
Level: level 4

Photograph:

Drawing:

Dimensions: L.,

H.,

W.,

Th.,

Technique:

Condition: good, though only a fragment survives.

Description:

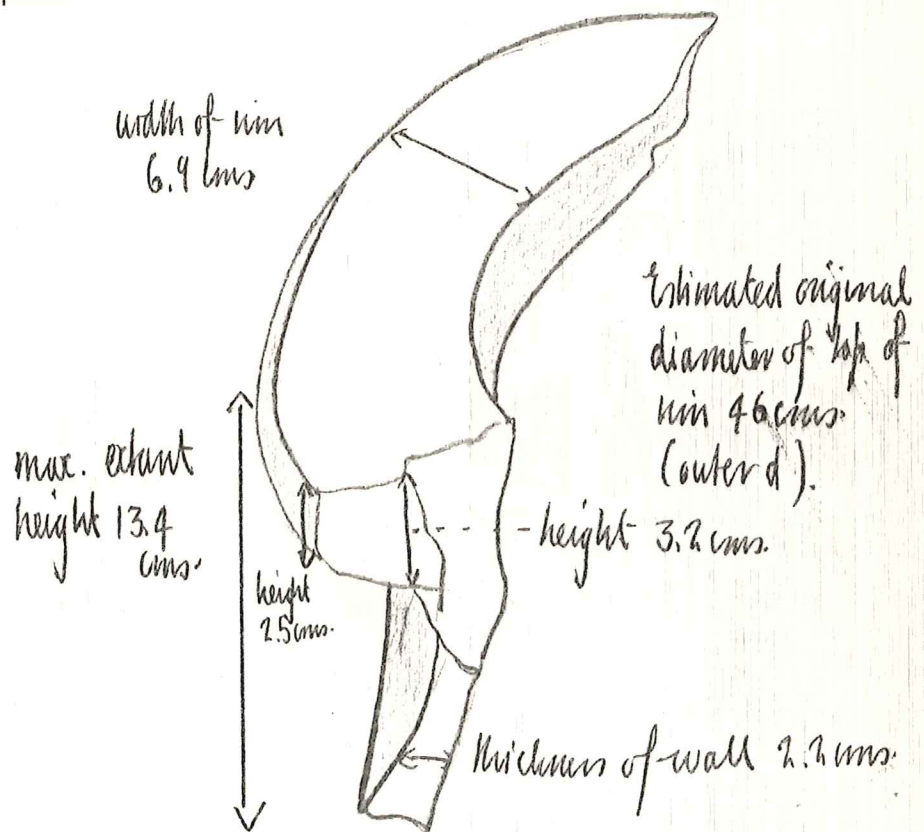

Colour of clay: - Munsell 5YR 8/4 pink  
This fragment comes from the rim of an extremely huge storage jar. The walls are extremely thick and the rim itself wide and flat.



TEXAS

Date: 1st July 1981

No. PZ-81-959P

Object: Votive vessel

Material: pottery

Square: Well trench,  
Spring Sect. 2,

Photograph:

Level: dark gray

Drawing:

Dimensions: L.,

H.,

W.,

Th.,

Technique:

Condition: fragmentary: has been restored from several pieces

Description:

Three fragments  
have not been  
placed.

height  
4.6 cms.



profile of vessel.

thickness of wall: 0.4 cms.

diameter of base 3 cms.

estimated diameter of rim 5.6 cms

Clay colour:- Munsell 7.5YR 8/6 reddish yellow.

The handles of this vessel have not survived, but handle stumps show they did once exist. The vessel has an offset rim and a flattened base.

TEXAS

Date: 1 JULY 1981

No. PZ-81-960P

Object: Votive vessel

Material: Pottery

Square: Well trench,  
Spring Sect 2

Photograph:

Level: Dark Gray

Drawing:

Dimensions: L.,

H., 2.7 cm.

W., 3.9 cm.

Th., 0.2 cm.

Technique:

Condition: Fragmentary, approx. 1/2 of vessel remaining

Description:

Fineware miniature votive cup, with handle on side.

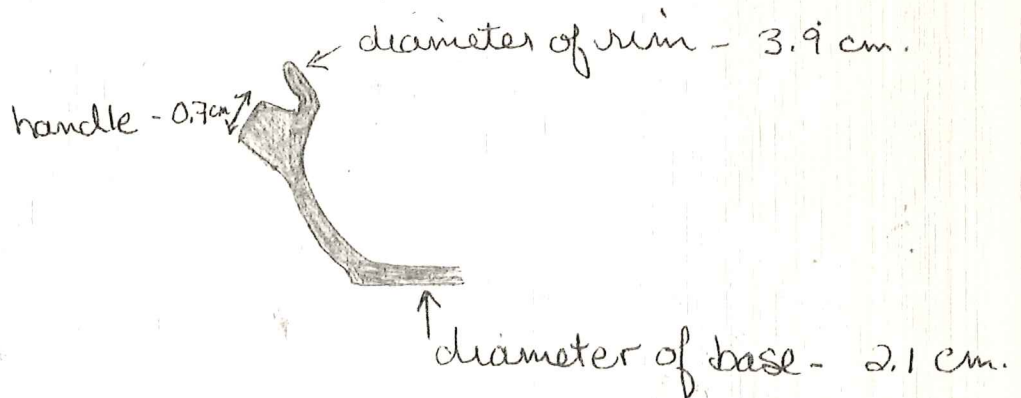

Munsell 5YR 8/4 (pink)

TEXAS

Date: 26th June 1981

No. PZ-81-961P

Object: Burned flat-bottomed dish fragment Material: pottery

Square: NW trench,  
ceramic deposit, batt 5,

Photograph:

Level: level 4

Drawing:

Dimensions: L.,

H.,

W.,

Th.,

Technique:

Condition: fragmentary.

Description:

about one third of the rim and parts of the walls and base of this vessel have been recovered. Plaster has been added in the gaps, and there are four loose pieces which have not been placed.

The fabric is very coarse and gritty and varies in colour from red to black depending on how burnt it is. - Munsell 2.5 YR 6/8 light red -  
" 5 YR 3/1 very dark gray.

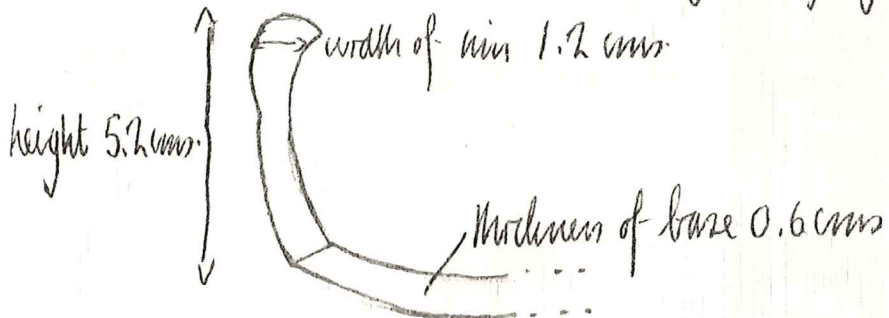

estimated diameter of rim - c. 30 cm.

The rim shows in at the top, the walls are thick, and there is a sharp line dividing the walls from the base.

TEXAS

Date: 26th June 1981

No. PZ-81-962P

Object: Part of shallow dish

Material: pottery

Square: NW bench,  
Cemmi deposit, batt

Photograph:

Level: 5, level 4

Drawing:

Dimensions: L.,

H.,

W.,

Th.,

Technique: coarse ware

Condition: fragmentary and fragile.

Description:

About one third of the rim and walls and a small part of the base of this vessel have survived. Part of the rim has been restored in fragments.

estimated d. of  
rim - c. 29-30 cms.

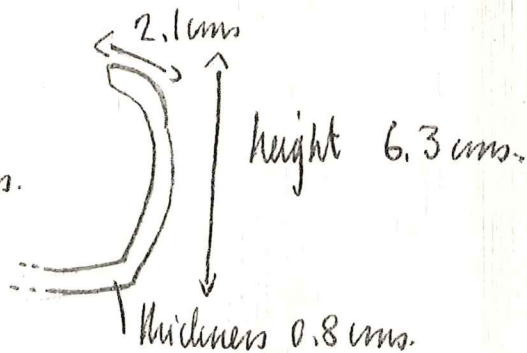

The vessel has an upturned base, and an offset, in-curving rim. It is decorated inside and out with stripes of red glaze, most of which are worn off just about completely.

Clay colour: - Munsell 2.5YR 6/8 light red.



TEXAS

Date: 30th June 1981

No. PZ-81-964TA, B, C

Object: Three fragments of roof tiles

Material: Lemacotta

Square: NW bench,  
centre of bone deposit

Photograph:

Level:

Drawing:

Dimensions: L.,

H.,

W.,

Th.,

Technique:

Condition: good

Description:

(from PZ-81-965 PL)

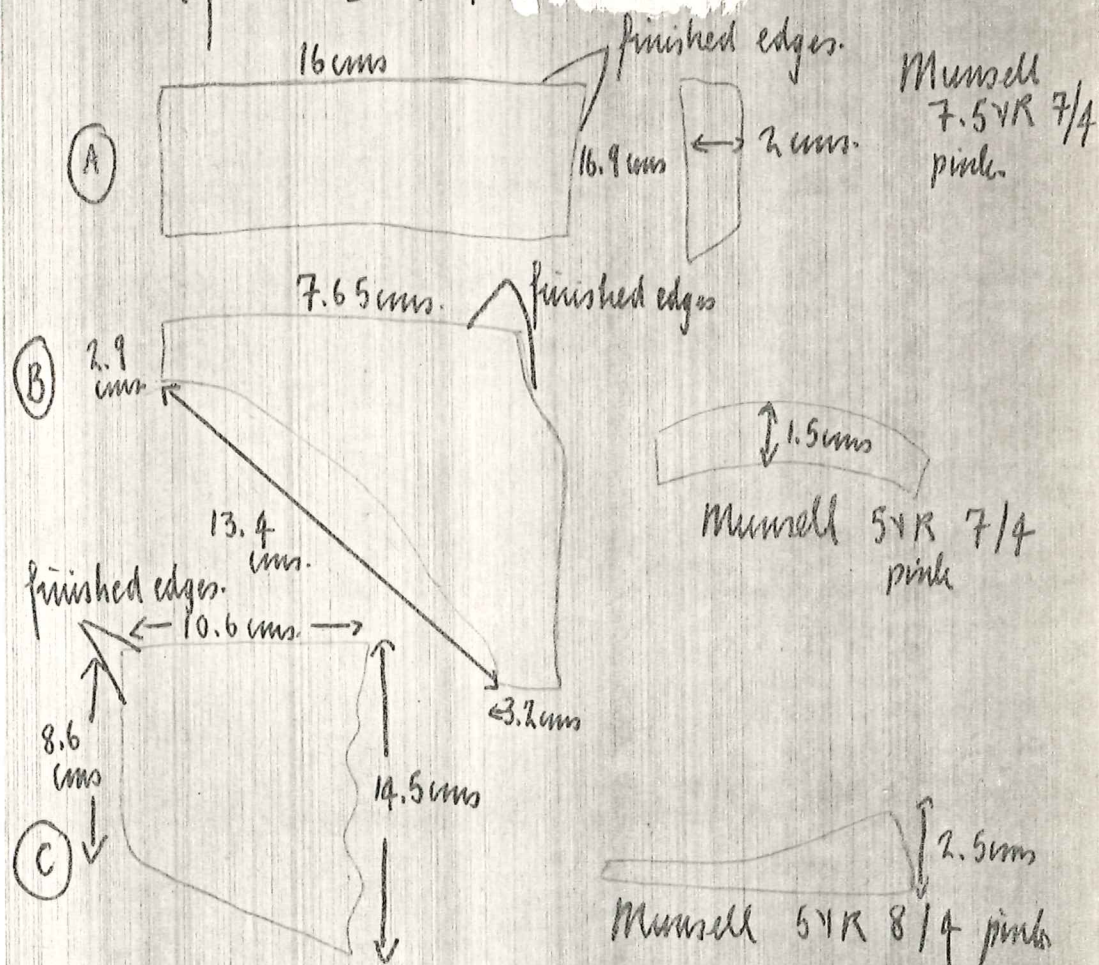

all the tiles have two finished edges

TEXAS

Date: 30-VI-81

No. PZ-81-966P

Object: fine ware vessel

Material: Pottery

Square: Well trench  
Bath. 1 Dark grey sand  
M<sup>1</sup>-5 in front of well  
Level: archaic spring

Photograph:

Drawing:

Dimensions: L., H., W., Th.

Technique:

Condition: fragmentary

Description: From PZ-81-969 PL

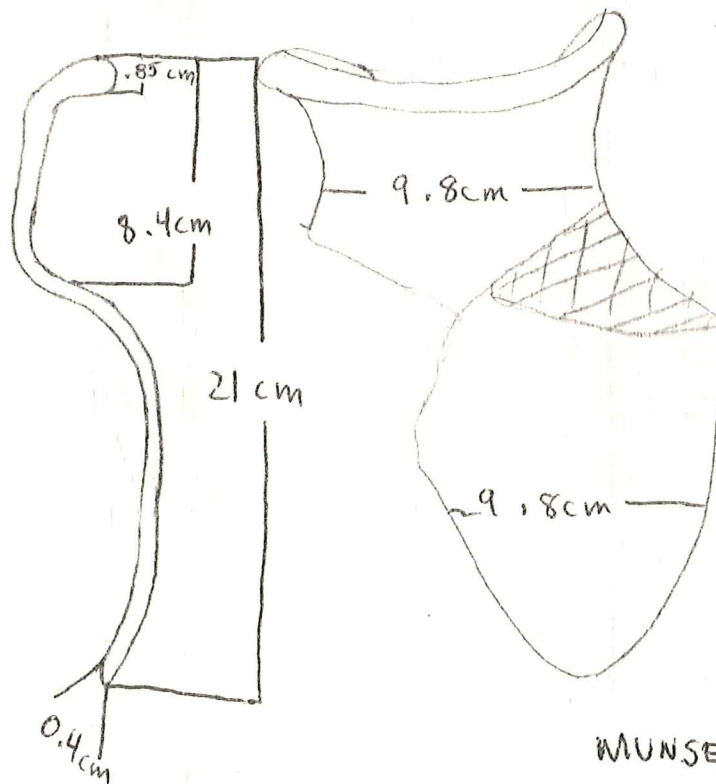

fine ware vessel  
made special find  
because of interesting  
profile - vessel has  
short neck which  
flutes open at the  
top to a rounded  
off lip. The body  
of the vessel  
bulges out  
under the neck  
but then curves  
steeply in.

MUNSELL 5YR 7/4 pink

TEXAS

Date: 30th June 1981

No. PZ-81-967P

Object: Fragment of flint

Material: pottery

Square: well preserved,  
part 1, dk gray sand,  
Level: M1-5 in fr. of spring.

Photograph:

Drawing:

Dimensions: L.,

H.,

W.,

Th.,

Technique:

Condition: fragmentary, embedded

Description:

Thickness 0.4 cms

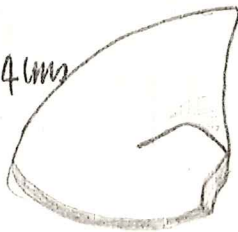

(from 969 PL)

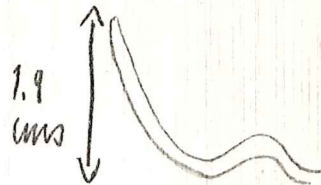

estimated diameter of min 8.6 cms.

Clay colour: - Munsell 5YR 8/4 pink.

About one quarter of the flint has survived.  
Possibly a volwe vessel.

TEXAS

Date:

30th June 1981

No.

PZ-81-968T

Object:

Tennacolla votive plaque frags.

Material:

Tennacolla

Square:

Well bench batt  
1, dk. gray sand, M<sup>1</sup>-5, in  
front of well, archaic  
level: fringe

Photograph:

Drawing:

Dimensions: L.,

H.,

W.,

Th.,

Technique:

Condition:

fragmentary and worn

Description:

Two pieces of Tennacolla votive (?) plaque  
fragments (from PZ-81-969 PL)

One measures 4.3 x 3.5 cms. and is rounded on  
one side and flat on the other. Munsell 5YR 8/4 pink  
It may show drapery, but is too worn and too  
small for certainty.

The second measures approximately 3.8 x 3.9 x 4.9 cms.  
Munsell 5YR 7/6 reddish yellow

TEXAS

Date: 30th June 1981

No. PZ-81-970T

Object: Fragment of terra-cotta mould

Material: terra-cotta

Square: Wall Mosaic,  
bust 1, dk grey sand

Photograph:

Level: M-5 in fr. of spring

Drawing:

Dimensions: L., 8.8 cm

H.,

W.,

Th.,

Technique:

Condition:

Description:

From PZ-81-969 PL }

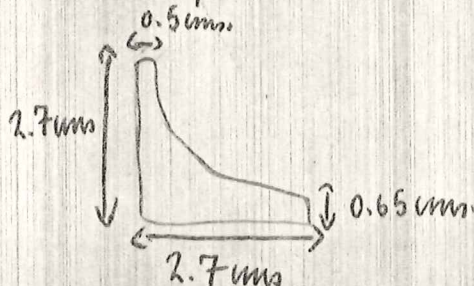

Part of a mould, perhaps for a standing, draped figure - there are depressions which could represent lines of drapery.

Clay colour: - Munsell 5YR 7/6 reddish yellow.

TEXAS

Date: 30th June 1981

No. PZ-81-972T

Object: fragment of round loom weight

Material: terracotta

Square: NW bench  
hole 7, e. end of  
Level: bone deposit

Photograph:

Drawing:

Dimensions: L.,

H.,

W.,

Th., 2.6 mm

Technique:

Condition: fragmentary, good.

Description:

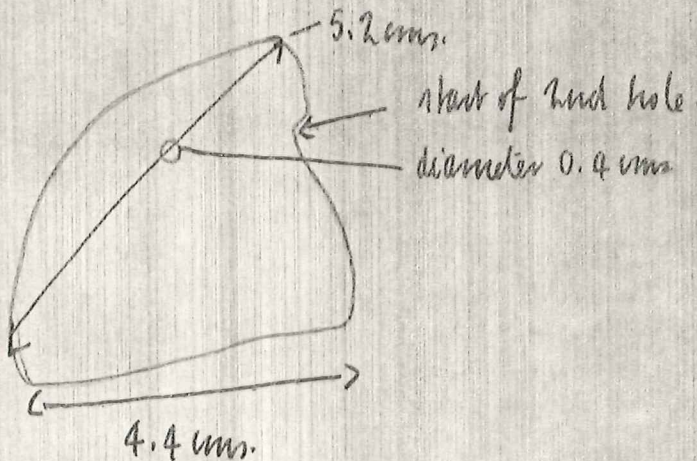

Clay colour: - Munsell 7.5YR 8/6 reddish yellow.

Approximately  $\frac{1}{4}$  of the loom weight has survived.  
It has broken along the line of one hole.

TEXAS

Date: 30th June 1981

No. PE-81-974T

Object: terracotta plaque fragments

Material: terracotta

Square: Well beside to the  
right of well above

Photograph:

Level: Part 1.

Drawing:

Dimensions: L.,

H.,

W.,

Th.,

Technique:

Condition: reasonable.

Description:

Twenty-four fragments from several different plaques. Only one bears an identifiable representation; this clearly derives from a plaque with a satyr and maenad in a vineyard, and shows part of the vineyard wall, the hoof and lower part of the satyr's left leg, and the paw or tangle of the felt or mat which hangs from his shoulder. The right hand border of the plaque is preserved on this fragment. It measures approximately 3.55cm x 10.25cm x 5.5cm x 10.4cm; clay colour varies, but is on average around Munsell 7.5YR 8/4 pink. A second fragment may derive from the same plaque.

**TEXAS**

Date: 25 July<sup>ne</sup> 1981

No. PZ-81- 977 Wood

Object: Thin piece of wood.

Material: Wood

Square: Well trench  
Channel into  
Archaic

Photograph:

Level: Material

Drawing:

Dimensions: L., 8.4cm.

H.,

W., max. point: 1.9cm. Th., 0.6cm.

Technique:

Condition:

Description:



TEXAS

Date: 30th June 1981

No. PZ-81-978P

Object: Part of small thick coarse vessel

Material: pottery.

Square: Well bench,  
cleaning built 2,  
through M1-6

Photograph:

Drawing:

Dimensions: L.,

H.,

W.,

Th.,

Technique:

Condition: fragmentary - good.

Description:

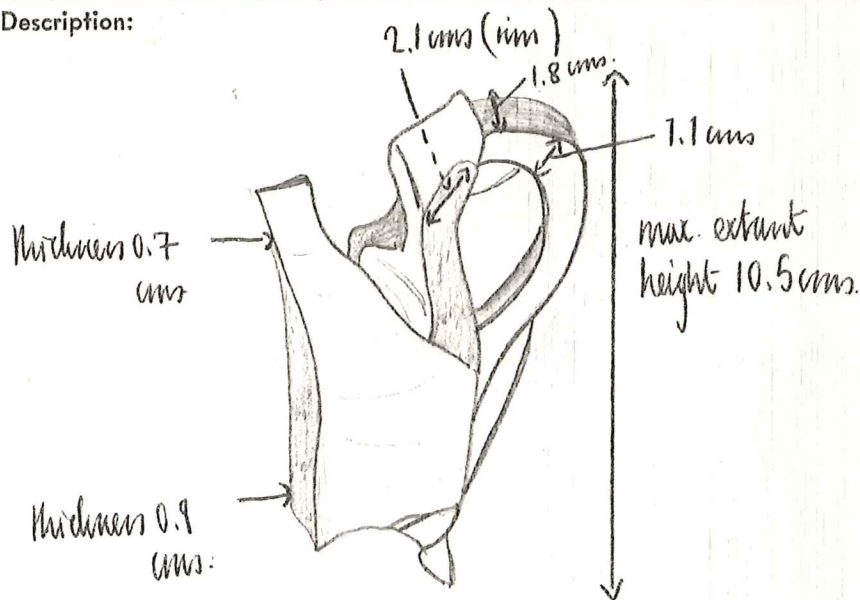

Clay colour Munsell 5YR 7/4 pink.

This fragment preserves the complete profile of a small, ware, thick-walled jug. The <sup>flanged</sup> base and the handle are both very thick, and the rim is only slightly flared. The fabric is ware and gummy. The vessel is crudely made, with the handle clumsily attached and crudely moulded. There are bubbles and irregularities on the clay and on the inside streaky lines where the clay has been too wet. The fragment is extremely heavy.

TEXAS

Date: 30th June 1981

No. PZ-81-9797

Object: terracotta plaque fragments

Material: terracotta

Square: well bench,  
cleaning batt 2, M-6

Photograph:

Level:

Drawing:

Dimensions: L.,

H.,

W.,

Th.,

Technique:

Condition: fragmentary and encrusted.

Description:

Ten fragments of at least three different plaques survive. On most of them it is impossible to determine what is shown, but two are more interesting, showing a woman's head and a hand grasping an amphora:

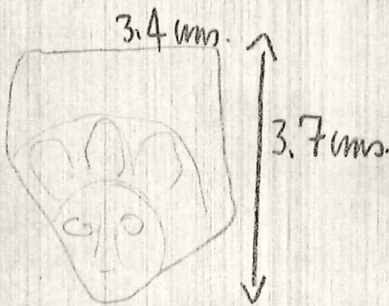

Munsell 5YR 7/6 reddish-yellow

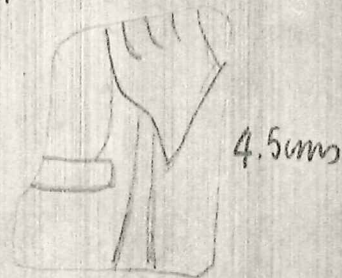

3 cms  
Thickness 0.7 cms  
Munsell 5YR 8/4 pink.

TEXAS

Date: 30th June 1981

No. PZ-81-9807

Object: Terra-cotta plaque fragments

Material: terra-cotta

Square: Well bench,  
cleaning built 2 km

Photograph:

Level: MJ<sup>1</sup>-6

Drawing:

Dimensions: L.,

H.,

W.,

Th.,

Technique:

Condition: fragmentary and worn

Description:

9 fragments of terra-cotta plaque (not one plaque).

1 piece comes from the edge of a plaque. The designs on none of the pieces can be discerned.

Clay colour: - Munsell 5YR 7/4 pink.

→ Munsell 7.5YR 7/6 reddish yellow and shades inbetween.

TEXAS

Date: 30th June 1981

No. PE-81-991P

Object: red figure (?) fragment

Material: pottery

Square: well bench, cleaning  
Level: 2 to 14-8

Photograph:

Drawing:

Dimensions: L.,

H.,

W.,

Th., 0.3cm.

Technique:

Condition: good

Description:

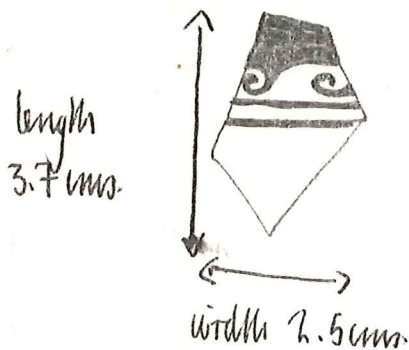

Clay colour: -

Munsell 5YR 8/4 pink.

Fragment with wave pattern in black figure -  
from border decoration? From an open shape  
(black glaze on inside).

TEXAS

Date: 30th June 1981

No. PZ-81-992TA,B

Object: 2 circular loom weights

Material: terracotta

Square: Well bench.  
cleaning bar 2  
MI-57

Photograph:

Level:

Drawing:

Dimensions: L.,

H.,

W.,

Th.,

Technique:

Condition: good.

Description:

A.

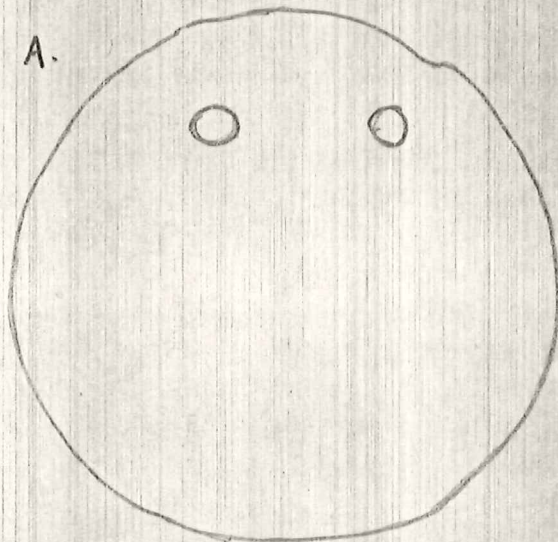

diameter 7cms

thickness 1.95cms

clay colour near  
Munsell 2.5YR 6/4  
light reddish brown

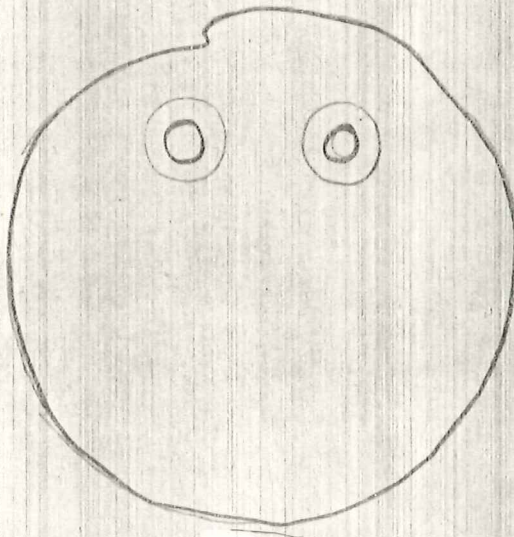

diameter 7cms

thickness 2.1cms

clay colour: Munsell  
5YR 8/4 pink.

TEXAS

Date: 30th June 1981

No. PZ-81-996B

Object: Bone

Material: Bone

Square: Well heads,  
spring section I,  
Level:

Photograph:

Drawing:

Dimensions: L.,

H.,

W.,

Th.,

Technique:

Condition:

Description:

**TEXAS**

Date: 30th June 1981

No. PZ-81-99755

Object: Soil

Material: Soil sample

Square: Well bench,  
spring section I,  
Level: J

Photograph:

Drawing:

Dimensions: L.,

H.,

W.,

Th.,

Technique:

Condition:

Description:

TEXAS

Date: 1st July 1981

No. PZ-81-1000T

Object: tile fragment

Material: terracotta.

Square: Well bench

Photograph:

Level:

Drawing:

Dimensions: L., 10.8 cms

H.,

W.,

Th.,

Technique:

Condition: reasonable - encaustic.

Description:

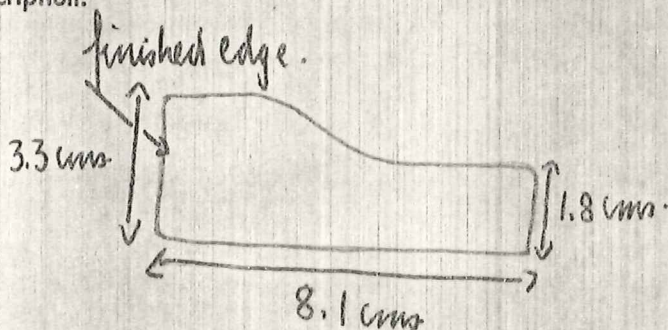

The interesting feature of this tile is that it appears to have been painted on the under-side <sup>edges</sup>. The upper side is Munsell 10YR 8/2 white, but on the edge and flat side there are the remains of a slip of Munsell 10R 6/6 light red.



**TEXAS**

Date: 1st July 1981

No. PZ-81-100 ZM

Object: slag lump

Material: slag

Square: well bench  
well ball removal

Photograph:

Level:

Drawing:

Dimensions: L.,

H.,

W.,

Th.,

Technique:

Condition: embedded.

Description:

TEXAS

Date: 1st July 1981

No. PZ-81-1004T

Object: *Yemaotia* votive plaque frags.

Material: *Yemaotia*

Square: well kern. / well ball removal

Photograph: 

Level:

Drawing:

Dimensions: L.,

H.,

W.,

Th.,

Technique:

Condition: fragmentary.

Description:

3 fragments, possibly from one votive plaque.  
Only one preserves semi-identifiable features  
(eyes?) -

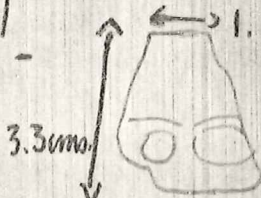

Thickness - average 0.7 cms.

The other two are similar in size.

Colour: Munsell 5YR 7/6 reddish yellow.

TEXAS

Date: 1st July 1981

No. PZ-81-1006P

Object: fragment of shallow cup

Material: pottery

Square: Well heads,

Photograph:

Spring section 1,

Drawing:

Level: dark gray

Dimensions: L.,

H.,

W.,

Th.,

Technique: black glaze.

Condition: fragmentary but good.

Description:

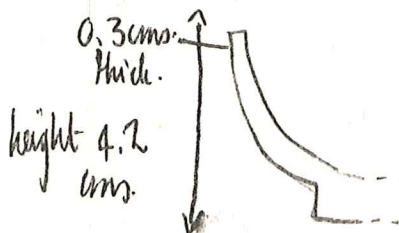

estimated diameter  
of rim 12 cms.

Clay colour: - Munsell 5YR 7/3 pink.  
This fragment comes from a small cup. The exterior is decorated with a band of black glaze which runs mid-way between rim and base. Inside is entirely covered with black glaze, except for a small reserved circle in the centre. The base of the vessel is flattened, and the rim is slightly incurved. The fabric is fine and thin.

TEXAS

Date: 1st July 1981

No. PZ-81-1007T

Object: pyramidal loom weight

Material: Knauffa

Square: well preserved,

Photograph:

spring section I,

Drawing:

Level: dark grey.

Dimensions: L.,

H.,

W.,

Th.,

Technique:

Condition: good.

Description:

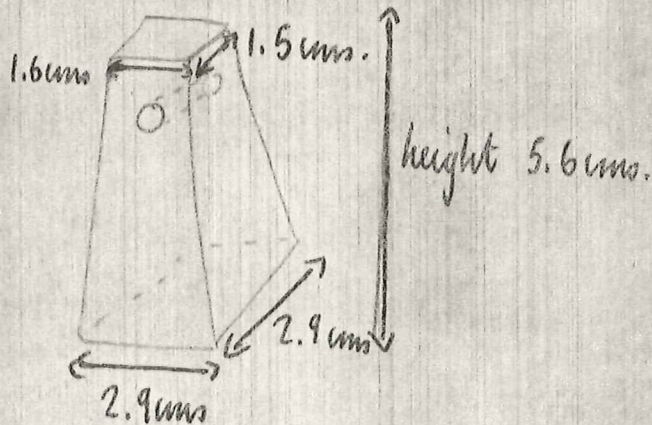

Clay colour: - Munsell 5YR 7/4 pink.

TEXAS

Date: 1st July 1981

No. PZ-81-1008P

Object: part of small cup - volute (?)

Material: pottery

Square: thin section

Photograph:

Level: I, dark gray.

Drawing:

Dimensions: L.,

H.,

W.,

Th.,

Technique:

Condition: fragmentary, slightly eroded, otherwise good

Description:

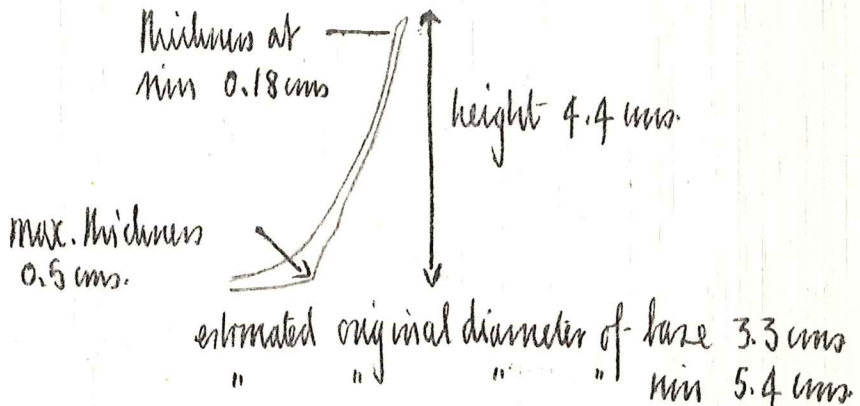

Clay colour:- Munsell 5YR 7/4 pink

This very thin walled cup has a flattened base and walls which curve in very slightly at the top.

The fabric possibly preserves traces of black glaze on the outside, at least in a band around the rim.

Its delicate fabric and small size suggest this may have been a volute vessel.

**TEXAS**

Date: 1st July 1981

No. PZ-81-10 15M

Object: piece of iron slag

Material: iron

Square: PZ-81  
well bench, batt 1.

Photograph:

Level: e. of retaining wall,  
in gravel sand

Drawing:

Dimensions: L.,

H.,

W.,

Th.,

Technique:

Condition:

Description:

TEXAS

Date: 1st July 1981

No. PZ-81-1016T

Object: terrazzo fragments from plaque Material: terrazzo

Square: well bound,  
batt 1, rest of retaining  
Level: wall, dk grey fine sand

Photograph:

Drawing:

Dimensions: L., H., W., Th.

Technique:

Condition:

Description:

(A)

3.55  
cm



2.3 cm

Thickness  
average  
0.94 cm

Clay colour: -

Munsell 5YR 7/3 pink

(B)

3.65  
cm

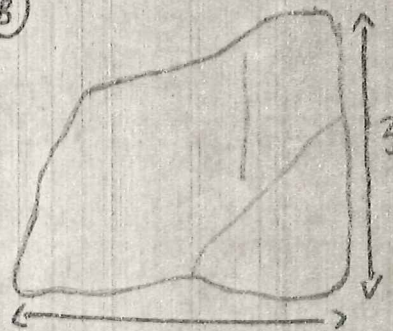

4.2 cm

average thickness 1.2 cm

Clay colour:

Munsell 7.5YR 8/6

reddish yellow

TEXAS

Date: 30th June 1981

No. PZ-81-102.6T

Object: fragmentary terracotta plaque

Material: terracotta

Square: Well beach,  
cleaning lot 2, M-6

Photograph:

Level:

Drawing:

Dimensions: L.,

H.,

W.,

Th.,

Technique:

Condition: fragmentary, but good.

Description:

The extant part of the plaque has been restored from six fragments. A further frag. may belong. It shows, on the left, part of a standing, draped woman (maenad?), and, on the right, the round stomach and bent right leg, with horse's hoof, of a satyr. In the upper part of the scene, something held by one or the other figure, is a child, of whom the legs only survive. Neither the woman nor the satyr's face is preserved.

Dimensions: max height as extant - c. 18 cms  
max width as extant - c. 12.5 cms.  
average thickness - 0.7 cms.

Clay colour: - between Munsell 5YR 7/4 pink  
and " 5YR 7/6 reddish-yellow



TEXAS

Date: 2nd July 1981

No. PE-81-1027T

Object: terracotta plaque fragments

Material: terracotta

Square: Well known,

Photograph:

M<sup>1</sup>-6/-7, built 2, gray

Level: to olive gr.

Drawing:

Dimensions: L.,

H.,

W.,

Th.,

Technique:

Condition: fragmentary.

Description:

Eleven fragments from different plaques  
All are small and none bear recognizable  
representations. Average size is c. 1.4 x 3.5 cms.  
Five are from the edges of plaques.  
Clay colour varies from Munsell 7.5YR 6/4  
light brown - 7.5YR 7/4 pink.

TEXAS

Date: 2nd July 1981

No. PZ-81-1028T

Object: tile fragment

Material: terracotta

Square: Well branch,

Photograph:

M<sup>1</sup>-6<sub>1</sub>--7, bast 2,

Level: gray to olive gr.

Drawing:

Dimensions: L.,

H.,

W.,

Th.,

Technique:

Condition: reasonable.

Description:

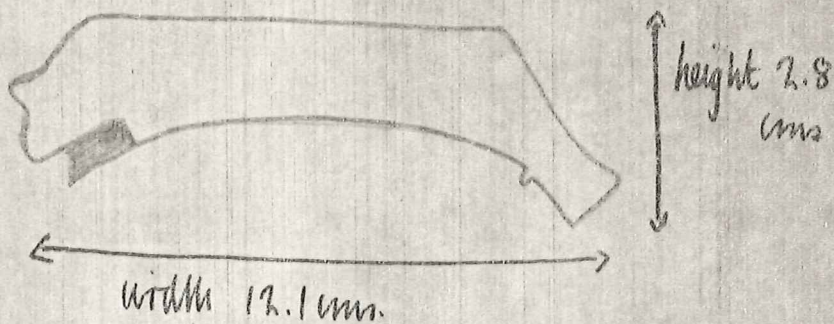

Part of a roof-tile. It has a raised ridge on the inside, on the long preserved side.

Clay colour:- Munsell 5YR 8/2 pinkish white, with flecks of gray and brown.

TEXAS

Date: 2nd July 1981

No. PZ-81-1029P

Object: black-glazed and missed in fragment Material: pottery

Square: Well bench,  
M1-61-7, batt 21

Photograph:

Level: gray to olive gr.

Drawing:

Dimensions: L., H., W., Th., 0.28cm.

Technique:

Condition: fragmentary - reasonable.

Description:

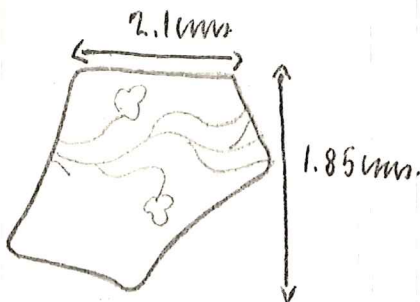

Clay colour:- Munsell 5YR 8/4 pink.

This fragment has black glaze both inside and out. The glaze is thinly applied and dull. The fragment probably comes from a small bowl or skyphos. The pattern decoration has been in part missed and in part shown with added white. It consists of an ivy leaf chain - the stems are missed, the leaves originally painted white, but now faded.

TEXAS

Date: 2nd July 1981

No. PZ-81-1030P.

Object: Moulded black glaze fragment

Material: pottery

Square: Well beach,  
M<sup>1</sup>-6 - 7, butt 2.

Photograph:

Level: dark gray to olive gr.

Drawing:

Dimensions: L.,

H.,

W.,

Th.,

Technique:

Condition: very good.

Description:

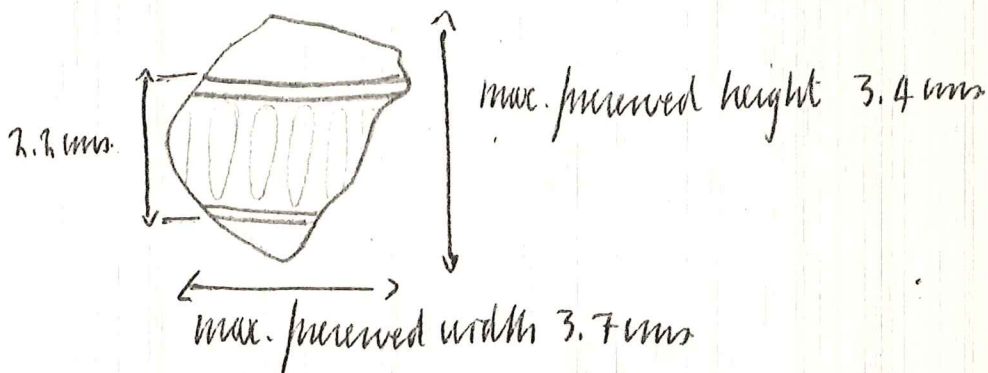

Clay colour:- Munsell 5YR 8/4 pink-  
or lamp?

This fragment comes from a small vessel with strongly curved walls. It is glazed inside and out, and decorated with a pattern of raised ridges, which can also be observed on the inside.

TEXAS

Date: 2nd July 1981

No. PZ-81-1031P

Object: part of small cup

Material: pottery

Square: Well branch,  
batt 3.

Photograph:

Level:

Drawing:

Dimensions: L.,

H.,

W.,

Th.,

Technique:

Condition: fragmentary, worn.

Description:

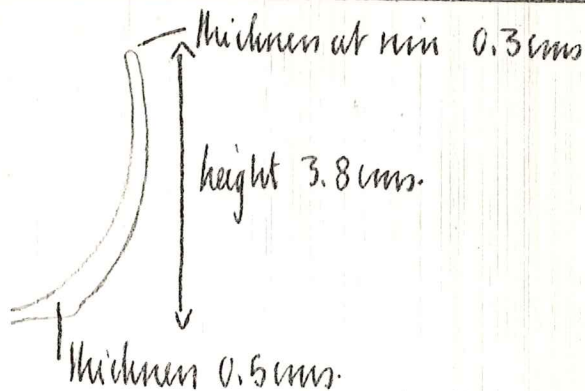

estimated original d. of rim: 7.4 cms.

Clay colour:- Munsell 5YR 8/4 pink.

About one-third of this small cup is preserved, but only one handle stump. The cup curves gently at the rim and has a flattened base. The inside is decorated with black glaze, rather thinly applied: the outside is reserved except for a band of black glaze about half way down.

TEXAS

Date: 2nd July 1981

No. PZ-81-1032T

Object: circular loom weight

Material: terracotta

Square: Well preserved,  
batt 3.

Photograph:

Level:

Drawing:

Dimensions: L.,

H.,

W.,

Th.,

Technique:

2.5 cm

Condition: good.

Description:

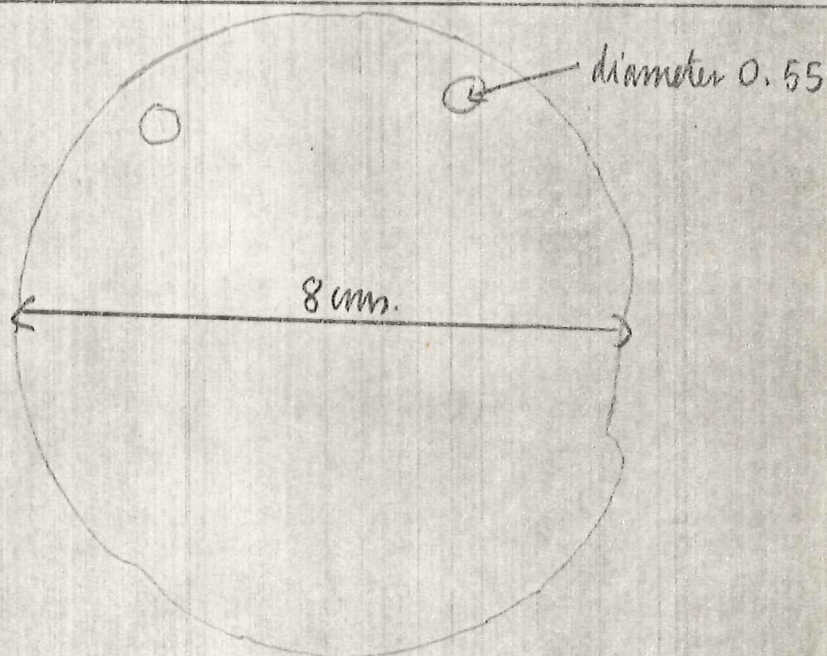

Clay colour: - Munsell 5YR 7/8  
reddish yellow.

TEXAS

Date: 2nd July 1981

No. PE-81-1033P

Object: Pierced rim fragment

Material: pottery

Square: Well bench,  
lot 3

Photograph:

Level:

Drawing:

Dimensions: L.,

H.,

W.,

Th.,

Technique:

Condition: worn

Description:

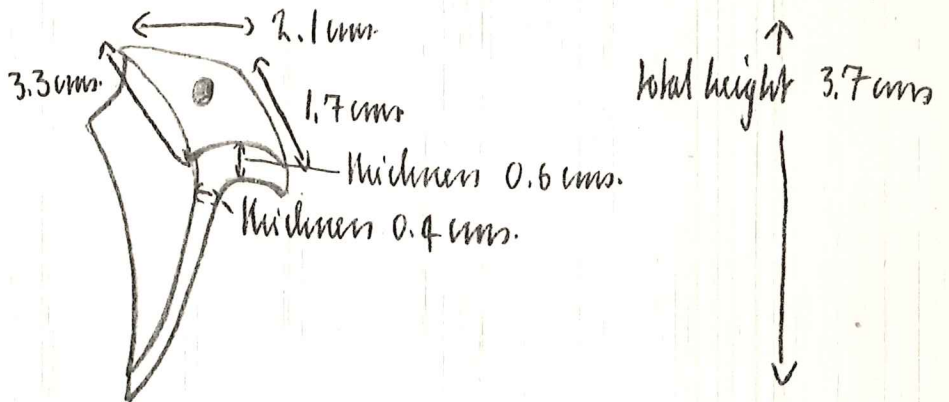

Part of the rim of a thin, coarse-ware vessel.  
The upper surface of the rim was originally coated  
with a thin layer of black glaze, but most of it  
has now worn off. The rim is pierced, perhaps  
for suspension with a cord.  
The fabric is thin but coarse: clay colour  
Munsell 5YR 7/8 reddish yellow.

TEXAS

Date: 2nd July 1981

No. PZ-81-1034T

Object: terracotta fragments

Material: terracotta

Square: Well preserv.  
butt 3.

Photograph:

Level:

Drawing:

Dimensions: L.,

H.,

W.,

Th.,

Technique:

Condition: worn.

Description:

Ten fragments of terracotta from different plaques. One preserves indications of the drapery of a standing figure. They vary in size and shape and colour.



**TEXAS**

Date: 2nd July 1981

No. PZ-81-10357A,B,C

Object: terracotta plaque fragments

Material: terracotta

Square: Well bench,

Photograph:

Level: batt 3

Drawing:

Dimensions: L.,

H.,

W.,

Th.,

Technique:

Condition: worn and fragmentary.

Description:

Three fragments from three different plaques.

A preserves part of the drapery (open side of peplos) of a standing figure. The edge of the plaque is on the left. Height 8.9 cms  
Max. width 2.4 cms

Clay colour: - Munsell 5YR 8/1 white, with gray core.

B preserves part of a female figure, whose hair falls to her shoulders on either side and who lifts her right hand to her breast, her left lowered.

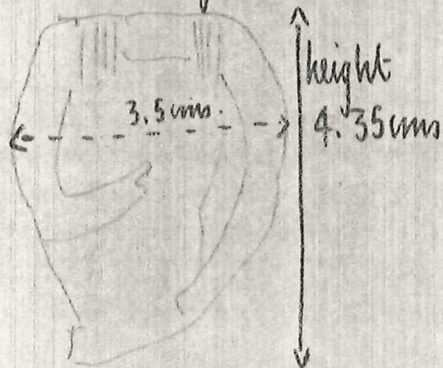

Clay colour: - near Munsell 5YR 8/4 pink.

C preserves a hand and some drapery. (unless it is the head of a lion?)

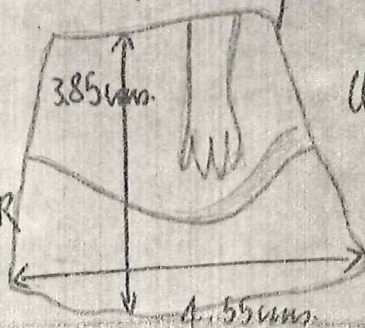

Clay colour: near Munsell 7.5YR 7/6 reddish yellow

TEXAS

Date: 2nd July 1981

No. PE-81-1036T

Object: fragment of uniaxial loam weight Material: terracotta

Square: Well preserved

Photograph:

butt 1, M-7

Level:

Drawing:

Dimensions: L.,

H.,

W.,

Th. 2.3mm

Technique:

Condition: fragmentary - reasonable.

Description:

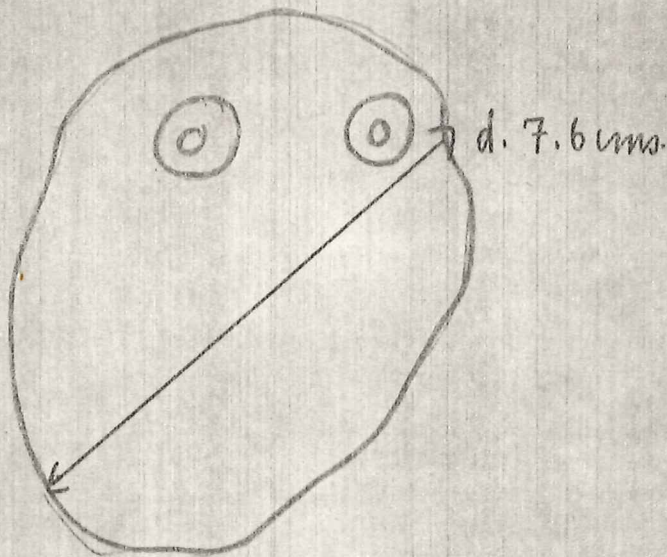

Clay colour: - Munsell 5YR 6/8 reddish yellow.

TEXAS

Date: 2nd July 1981

No. PZ-81-1037B

Object: Junks

Material: Bone.

Square: Well bench,  
batt 1, M-7

Photograph:

Level:

Drawing:

Dimensions: L.,

H.,

W.,

Th.,

Technique:

Condition:

Description:

TEXAS

Date: 2nd July 1981

No. PZ-81-103855

Object: Charcoal

Material: Charcoal

Square: Well bench,  
butt 1, M<sup>1</sup>-7

Photograph:

Level:

Drawing:

Dimensions: L.,

H.,

W.,

Th.,

Technique:

Condition:

Description:

TEXAS

Date: 25th July 1981

No. PZ-81-1047PA, B, C, D

Object: votive w/ps

Material: pottery

Square: Well bench, channel into archaic level: material.

Photograph:

Drawing:

Dimensions: L., H., W., Th.,

Technique:

Condition: fragmentary and worn.

Description:

(from PZ-81-1048 PL, in which there are more fragments of votives which have not preserved whole profiles)

(A)  diameter at rim 4.5 cms.  
height 3 cms. thickness at rim 0.2 cms.  
Clay colour: - Munsell 5YR 7/2 pinkish grey.  
Odd patches of glaze are preserved both inside + out.

(B)  height 3.6 cms. width at rim 0.3 cms. vessel with offset rim.  
Clay colour - near Munsell 10YR 7/4 very pale brown.

(C)  height 2.6 cms. thickness at rim 2.5 cms.  
Clay colour: - 7.5YR 7/6 reddish brown.

(D)  height 3.4 cms. thickness at rim:   
Clay colour: Munsell 7.5YR 5/8

TEXAS

Date: 6th July 1981

No. PZ-81-10517

Object: terracotta plaque fragments

Material: terracotta

Square: Well heads,  
M<sup>1</sup>-7, butt 3

Photograph:

Level:

Drawing:

Dimensions: L.,

H.,

W.,

Th.,

Technique:

Condition: fragmentary and worn.

Description:

Four fragments, from different plaques  
The best preserved shows something which could be  
a column capital:-

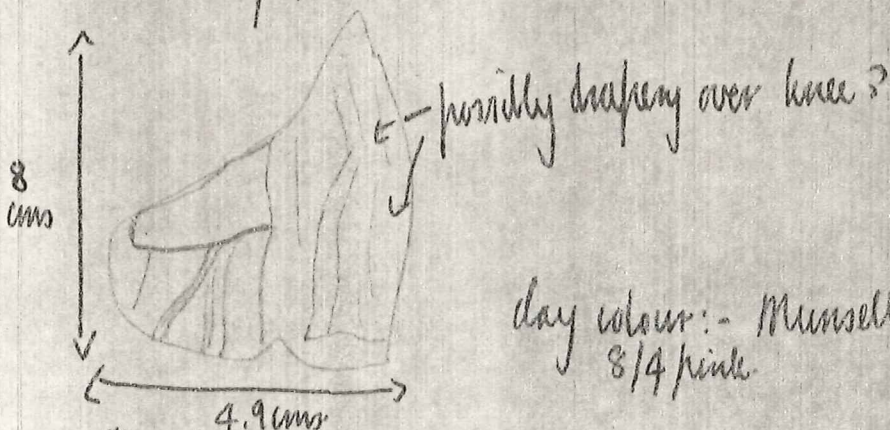

clay colour:- Munsell 7.5YR,  
8/4 pink

The designs on the other three fragments are hard to  
identify. Their colours are Munsell 7.5YR 8/6  
reddish-yellow to Munsell 7.5YR 6/6 reddish yellow

TEXAS

Date: 29th June 1981

No. PZ-81-1055P

Object: Mini coarse-ware beane

Material: pottery

Square: NW bench,  
unmic definit, batt

Photograph:

Level: 6, level 4

Drawing:

Dimensions: L.,

H.,

W.,

Th.,

Technique:

Condition: has been restored from numerous fragments and is v. fragile.

Description:

Coarse-ware beane with round, bulbous body,  
two vertical handles and out-flared rim  
with raised ridge inside just below rim.

Diameter of rim: - 18 cm

Bottom is missing

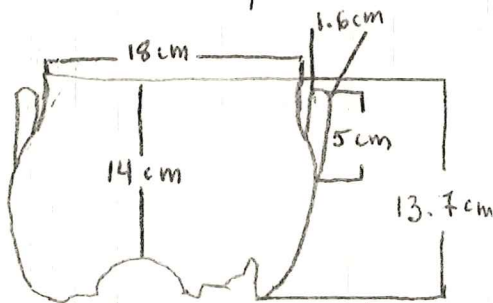

MUNSELL: 7.5 YR 4/2  
dark brown  
5 YR 6/3  
pinkish gray



approx. thick. 0.45 cm -

TEXAS

Date: 9-VI-81

No. PZ-81-1056 S

Object: Water basin spout

Material: Stone

Square: Well trench  
M. 5 under South Bank  
≈ 1.5 m east  
Level:

Photograph:

Drawing:

Dimensions: L.,

H.,

W.,

Th.,

Technique:

Condition: chipped but good.

Description:

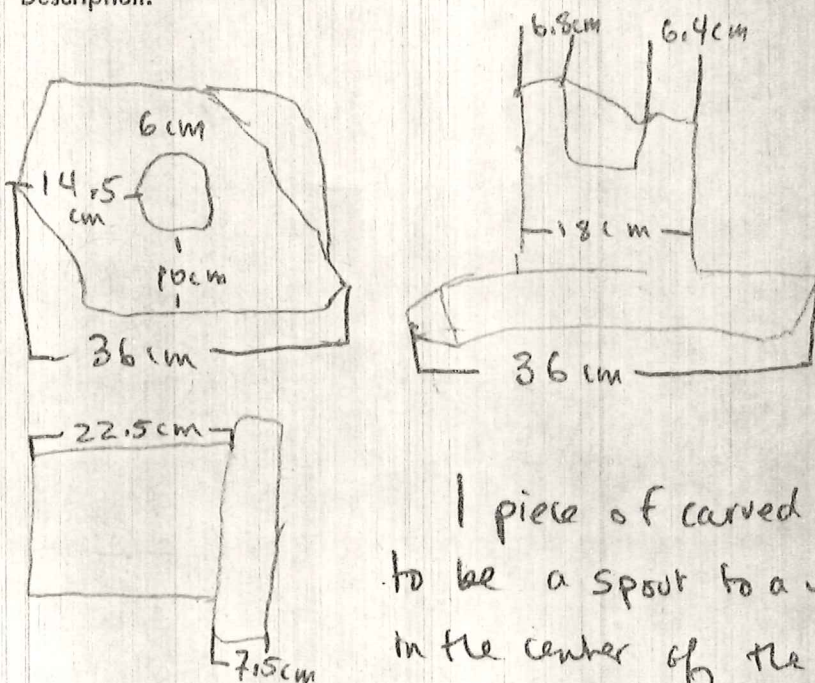

1 piece of carved stone said to be a spout to a water basin. In the center of the object, a semi-square hole goes through the stone - the front edge of the spout is capped by a semicircular edge.

Because of its size and condition, all measurements are approximate.



TEXAS

Date: 25-VII-81

No. PZ-81-1057 SS

Object: Soil Sample

Material: Soil

Square:

Photograph:

Archaic Level

Level:

Drawing:

Dimensions: L.,

H.,

W.,

Th.,

Technique:

Condition:

Description:

- 1 can of seeds
- 1 bag of pottery
- 1 clump of wood
- 1 clump of soil sample.

TEXAS

Date: 28-VII-81

No. PZ-81-105855

Object: Soil Sample

Material: Soil

Square:

Level I

Photograph:

Level:

Drawing:

Dimensions: L.,

H.,

W.,

Th.,

Technique:

Condition:

Description:

- 1 package of seeds
- 1 package of soil sample
- 1 bag of pottery

TEXAS

Date: P25-VII-81

No. PZ-81-7059SS

Object: Soil sample

Material: Soil

Square:

Photograph:

Level 2

Level:

Drawing:

Dimensions: L.,

H.,

W.,

Th.,

Technique:

Condition:

Description:

- 1 package of soil
- 1 package of pottery
- 1 package charcoal?

TEXAS

Date: 25-VII-81

No. PZ-81-1060SS

Object: Soil sample

Material: Soil sample

Square: Level 3

Photograph:

Level:

Drawing:

Dimensions: L.,

H.,

W.,

Th.,

Technique:

Condition:

Description: 1 bag pottery  
1 jaw  
1 clump of soil sample

TEXAS

Date: 28-VII-81

No. PZ-81-1061SS

Object: Soil sample

Material: Soil sample

Square: collecting  
Level: basin

Photograph:

Drawing:

Dimensions: L.,

H.,

W.,

Th.,

Technique:

Condition:

Description:

1 tooth  
1 package of soil  
1 bag pottery

TEXAS

Date: 28-VII-81

No. P2-81-106255

Object: Soil Sample

Material: Soil Sample

Square:  
Collecting  
Level: Basin

Photograph:

Drawing:

Dimensions: L.,

H.,

W.,

Th.,

Technique:

Condition:

Description:

1 bag of pottery  
1 package of soil

Start entering

3626

TEXAS

Date: 25-VL-81

No. PZ-81-1063 Part A

Object: <sup>neck</sup> Amphora neck + handle plus 1 <sup>body</sup> <sup>shed</sup> Material: ceramic

Square: NW Trench  
Ceramic Dep.

Photograph:

Level: Batt. 3 level

Drawing:

Dimensions: L.,

H., approx.  
18.3 cm.

W.,

Th., max. = 1.2 cm.  
min. = 0.9 cm.

Technique:

(max. preserved)

Condition: good - breaks are clean and not too worn.

Description: orange clay, Munsell: interior:  
exterior:  
core.

Handle goes from some point below the lip to a point above the shoulder. The handle has 2 indentations running the length of it, finger-made, not very deep.

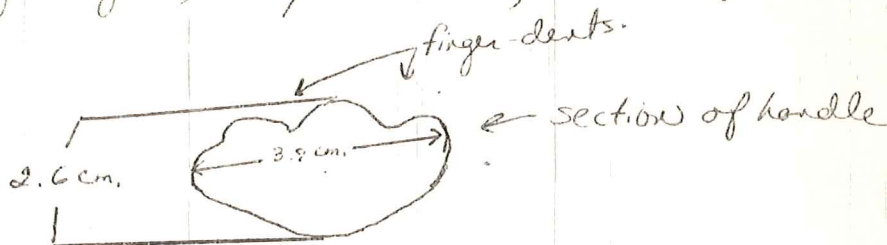

10.4 cm. = interior of neck diameter at highest preserved point.

3627

**TEXAS**

Date: 25 June 1981

No. PZ-81-1064P

Object: Kekonis Rim comprising 3 large sherds  
Material: Ceramic

Square: NW trench  
Ceramic Deposit

Photograph:

Level: Batt 3 level 1/2

Drawing:

Dimensions: L.,

H.,

W.,

Th.,

Technique:

Condition: encrusted all over

Description:



3628

TEXAS

Date: 25 - June - 81

No. PZ-81-1065P

Object: Semi-fine graining JAR or TABLE AMPH(?)  
Material: Ceramic

Square: NW TRENCH  
Ceramic DEP  
Level 1, Bot. 3  
Level:

Photograph:

Drawing:

Dimensions: L.,

H.,

W.,

Th.,

Technique:

Condition: Fragmentary - 17 sherds

Description:

3629

TEXAS

Date: 25 JUNE 1981

No. PZ-91-1066P

Object: AMPHORA

Material: CERAMIC

Square: NW TRENCH  
CERAMIC DEP.  
LEVEL 1, BATT. 3

Photograph:

Level:

Drawing:

Dimensions: L.,

H.,

W.,

Th.,

Technique:

Condition: FRAGMENTARY - 69 SHERDS

Description:

3630

TEXAS

Date: 25 JUNE 1981

No. P2-81-1067 M

Object: SLAG OR HEAD OF NAIL

Material: METAL

Square: NW TRENCH  
CERAMIC DEP.  
LEVEL 1, BATT 3

Photograph:

Level:

Drawing:

Dimensions: L.,

H.,

W.,

Th.,

Technique:

Condition: CORRODED STONE ENCRUSTED.

Description:

3631

TEXAS

Date: 25 June 1981

No. PZ-81-1068 P

Object: Frag of 4 Lekane

Material: A, B, C, D<sup>1, 2, 3</sup>

Square: N. W. TRENCH

Photograph:

Ceramic Dep.

Level: Batt. 3 level 1

Drawing:

Dimensions: L.,

H.,

W.,

Th.,

Technique:

Condition:

Fragmentary, encrusted

Description:

FROM PZ-81-622PL

3632

TEXAS

Date: 25 JUNE 1981 C.P. No. PZ-81-1069T-A,B,C,D

Object: 4 ROOF TILE FRAGMENTS Material: TERRACOTTA

Square: NW TRENCH  
CERAMIC DEP.  
BATT. 3. LEVEL 2

Photograph:

Level:

Drawing:

Dimensions: L.,

H.,

W.,

Th.,

Technique:

Condition:

Description:

FROM

PZ-81-638PL

3633

TEXAS

Date: 25 JUNE 1981 C.P. No. PZ-1070T-A, B, C, D

Object: 4 ROOF TILE FRAGS. Material: TERRACOTTA

Square: NW TRENCH CERAMIC DEP. Photograph:

Level: BATT. 3 LEVEL Drawing:

Dimensions: L., H., W., Th.

Technique:

Condition:

Description: From PZ-81-722 PL

3634

TEXAS

Date: 25 June, 1981

No. PZ-81-1071T-ABCDE

Object: 5 Roof Tile Frags.

Material: Terracotta

Square: N.W. TRENCH  
CERAMIC DEP.  
BAT. 2, LEVEL 3  
Level:

Photograph:

Drawing:

Dimensions: L.,

H.,

W.,

Th.,

Technique:

Condition:

Description:

WAS FROM PZ-81-639 PL

3635

TEXAS

Date: 25 JUNE 1981 (C.P.) No. PZ-81-1072 P-A, B.

Object: ONE RIM, ONE MOULDED BODY SHARD

Material: CERAMIC

Square: NW TRENCH  
CERAMIC DEP.  
BATT. 3. LEVEL 2

Photograph:

Level:

Drawing:

Dimensions: L., OF A:	H.,	W.,	Th.,
Technique:	H = 0.2776	W <sub>A</sub> = 0.275 cm	TH. AT A = 0.0356 cm
Condition:		W <sub>B</sub> = 0.191 cm	TH. AT B = 0.0345 cm
			TH. AT C = 0.0475 cm (TH OF LEAF = C)

Description:

FROM PZ-81-724 PL  
PART II

IMITATION ARGENTINE  
FRAGMENTS

B; RIM FRAGMENT, PAINTED ON OUTSIDE AND INSIDE;

PAINT IS SHADED!

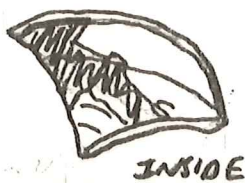

INSIDE

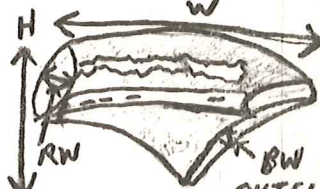

OUTSIDE

H = 0.259 cm  
W = 0.411 cm  
RW = 0.055 cm  
(RIM WIDTH)

BW = 0.0365 cm  
(BODY WIDTH)

MUNSELL; OUTSIDE: CERAMIC - 5YR 7/8 (PINK)  
PAINT - 10R 4/5 (RED)

INSIDE: PAINT - 10R 5/8 (RED) CERAMIC: 5YR 8/4 (PINK)

CORE: 5YR 7/6 (REDDISH-YELLOW)

A; HAS MOULDED LEAF DESIGN, MUNSELL; OUTSIDE: 10R BETWEEN 6/8 + 5/8 (LIGHT RED-RED)

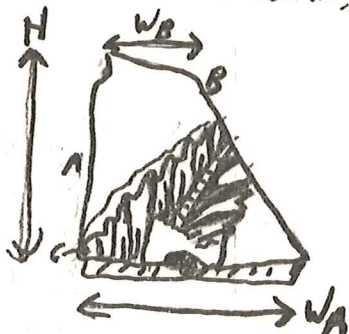

INSIDE: 10R 6/8 (light red)

CORE: 5YR 7/6  
(REDDISH-YELLOW)



3636

TEXAS

Date: 25-VI-81

No. PZ-81-1073PAB.

Object: 2 different lekans rims Material: ceramic

Square: NW TRENCH  
Ceramic Dep.  
Batt. 3

Photograph:

Level: Level 2

Drawing:

Dimensions: L., H., W., Th.,

Technique:

Condition: encrusted (slightly)

Description: mostly from PZ-81-727 PL Part I  
(1 Rim<sup>(A)</sup> from PZ-81-745 PL)

3637

TEXAS

Date: 25-VI-81

No. PZ-81 -1074P

Object: Lagynos Rim+neck, 1 ring - foot frag Material: Ceramic

Square: NW trench  
Ceramic dep.

Photograph:

Level: Batt. 3  
level 2

Drawing:

Dimensions: L., H., W., Th.,

Technique:

Condition: slightly chipped + encrusted.

Description:

3638

TEXAS

Date: 26-VI-81

No. PZ-81-1075P

Object: well Made Amph. Rim

Material: Ceramic

Square: NW Trench  
Ceramic Dep.

Photograph:

Level: Bath. 4 level 4

Drawing:

Dimensions: L.,

H.,

W.,

Th.,

Technique:

Condition:

Eroded + filthy.

Description:

(from PZ-81-747PL)

3639

**TEXAS**

Date: 26-VI-81

No. PE-81-1076P

Object: 2 frags (joining) Ilexans Rim Material: Ceramic

Square: NW Trench  
Ceramic Dep.

Photograph:

Level: Batt. 4 level 4

Drawing:

Dimensions: L.,

H.,

W.,

Th.,

Technique:

Condition: encrusted + chipped

Description: sandy semi-fine (from PE-81-747P)

3640

TEXAS

Date: 24 June 1981 No. PZ-81-1077P

Object: folded casserole rim Material: Ceramic

Square: NW Trench Photograph:

Level: Cleaning Level I  
to Dep. 1

Drawing:

Dimensions: L., H., W., Th.

Technique:

Condition: flaky and encrusted

Description: (from PZ-81-516PL)

3641

**TEXAS**

Date: 24 June 1981 No. PE-81-1078 P A+B

Object: 2 ceramic rim Material:

Square: NW Trench  
Ceramic Dep.  
Level: level 1

Photograph:

Drawing:

Dimensions: L., H., W., Th.,

Technique:

Condition:

Description: (from PE-81-509 PL)

3642

TEXAS

Date: 24 June 1981 No. PE-81-1079 P

Object: hekonis Rim Material: Ceramic

Square: NW Trench Photograph:

Cleaning level I

Level: to Dep. Drawing:

Dimensions: L., H., W., Th.,

Technique:

Condition: encrusted

Description: (from PE-81-515 PL)

3643

TEXAS

Date: 24 June 1981 No. PZ -81 -1080P

Object: Juglet Rim + Handle Material: Ceramic

Square: NW TRENCH  
Ceramic Dep. Photograph:

Level: Level 1 Drawing:

Dimensions: L., H., W., Th.,

Technique:

Condition: IN 5 FRAGS.

Description: (from) PZ -81 -510PL



3644

TEXAS

Date: 26 June 1981 No. PZ-81-1081 P ABCD

Object: 3 Casserole Rims + one base <sup>- shard of conc.</sup> Material: C

Square: N.W. Trench Photograph:

Level: Ceramic Dep. Batt. 4 level Drawing:

Dimensions: L., H., W., Th.,

Technique:

Condition:

Description: (from PZ-81-753 PL

- A belongs w/ 939 P See PZ-81-939 P
- B belongs w/ 961 P See PZ-81-961 P

3645

TEXAS

Date: 26-VI-81 C.P. No. PZ-81-1082 T

Object: 10 COVER TILE <sup>FRAGS.</sup> ~~SQUARES~~ Material: CERAMIC

Square: NW TRENCH Photograph:

Level: CERAMIC DEP. BATT. 4. FEBRUARY Drawing:

Dimensions: L., H., W., Th.,

Technique:

Condition: FRAGMENTARY

Description:  
10 FRAGMENTS OF TILE, NO EDGES  
FROM: PZ-81-758 PL

3646

TEXAS

Date: 26 June 1981 No. PZ-81-1083P

Object: Semi-fine graining lid Material: Ceramic

Square: NW TRENCH CERAMIC DEP.

Photograph:

Level: BATT 4, LEVEL 4

Drawing:

Dimensions: L., H., W., Th.,

Technique:

Condition: 3 frags

Description: (from PZ-81-762 PL)

3647

TEXAS

Date: 25 June 1981

No. PE-81-1084 P

Object: Lechus Rim

Material: Ceramic

Square: N W Trench  
Ceramic Dep.

Photograph:

Level: Balt. 4 level

Drawing:

Dimensions: L.,

H.,

W.,

Th.,

Technique:

Condition:

Description:

(from PE-81-766 PL)

3648

TEXAS

Date: 26 June 1981

No. PZ-81-1085 P

Object: Semi-fine hard lid

Material: Ceramic

Square: NW Trench  
Ceramic Dep.

Photograph:

Level: Batt. 4  
Level 3

Drawing:

Dimensions: L.,

H.,

W.,

Th.,

Technique:

Condition:

2 frags.

Description:

(from PZ-81-765 PL)

3649

TEXAS

Date: 26 June 1981

No. 72-81-1086P

Object: shallow casserole

PAINTED  
Material: Ceramic

Square: NW Trench

Photograph:

Ceramic Dep.

Level:

Batt. 4 level 3

Drawing:

Dimensions: L.,

H.,

W.,

Th.,

Technique:

Condition:

Description:

(from PZ-81-764PL)

Joins with PZ-81-254P

~~was placed with it~~ b-vii-82

All other #s of this  
vessel were placed w/  
this #

2 sherds from PZ-80-187PL

PZ-81-315P shallow dish  
w/ lead clamps

PZ-81-254P

Imitation Pompeian Red Ware  
Late Republican Shape

3650

TEXAS

Date: 26 June 1981

No. PE-81-1087 PL

Object: Lekans Rim w/ traces of <sup>paint</sup> Material: Ceramic

Square: N.W. Trench  
Ceramic Dep

Photograph:

Level: Batt. 5  
Level 4

Drawing:

Dimensions: L.,

H.,

W.,

Th.,

Technique:

Condition:

Heavy incrustations

Description:

(from PE-81-807 PL)

3651

TEXAS

Date: 25 June 1981 No. PZ-81-1088P

Object: Jug neck, handle, rim Material: Ceramic

Square: NW Trench Photograph:

Ceramic Dep.

Level: Batt. 5 level 4 Drawing:

Dimensions: L., H., W., Th.

Technique:

Condition:

Description: (from PZ - 81 - 809 PL)



3652

TEXAS

Date: 26 June 1981 No. PZ-81-1089P

Object: Moulded (?) base w/ moulding Material: Ceramic

Square: NW Trenches  
Ceramic Dept  
Balt. 5 level 4

Photograph:

Level:

Drawing:

Dimensions: L.,

H.,

W.,

Th.,

Technique:

Condition: Some paint remains in spots, Heavy encrustation

Description:

(from PZ-81-801PL) in other spots.

3652

TEXAS

Date: 26-VI-81 C.P. No. PE-81-1089 P

Object: 1 RED-PAINTED BASE W/ MOULDING Material:

Square: NW TRENCH Photograph:

BATT. S. LEVEL 4

Level: CERAMIC DEP. Drawing:

Dimensions: L., H., W., Th.,

Technique:

Condition: WORN & ENCRUSTED

Description: From: PE-82-801 PL  
UPSIDOWN VIEW, APPROX. LIFE SIZE

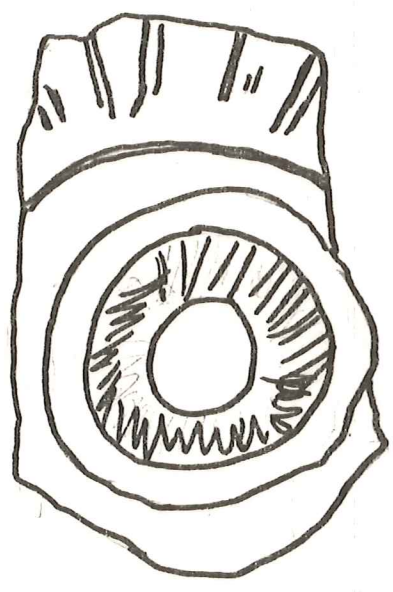

MUNSELL:  
CERAMIC; 5YR; 7/8  
(REDDISH-YELLOW)  
PANT : 7.5 YR; 5/8  
(RED)

3653

TEXAS

Date: 26 June 1981

No. PZ-81-1090P

Object: Bottle neck + rim

Material: Ceramic

Square: NW Trench

Photograph:

Ceramic Dep.

Level: Batt. 3 level 4

Drawing:

Dimensions: L.,

H.,

W.,

Th.,

Technique:

Condition:

Description: (from PZ-81-808 PL)

3654

TEXAS

Date: 26 June 1981 No. PZ-81-1091P A+B

Object: Rims + Handle Stumps <sup>of 2 different amphorae</sup> Material: Ceramic

Square: NW Trench  
Ceramic Dept Photograph:

Level: Batt. Stewell Drawing:

Dimensions: L., H., W., Th.,

Technique: 1 Amph Rim sherd does not join to the sherd w/ stump.

Condition: 1 Amph Rim is connected to handle stump

Description: (from PZ-81-808PL)

3655

TEXAS

Date: 26-VI-81

No. PZ-81-1092 T-A+B

Object: (3-D) TERRACOTTA STATUETTE IN 2 FRAGS, Material:

Square: NW TRENCH,  
CERAMIC DEP.  
BATT. 4., LEVEL 3  
Level:

Photograph:

Drawing:

Dimensions: L.,

H.,

W.,

Th.,

Technique:

Condition: SLIGHTLY ENCRUSTED, FRAGMENTARY

Description:

A: NECK + BACK, PART OF LEFT ARM.

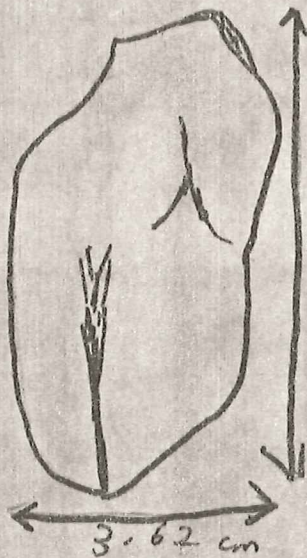

TH: ~ 0.92 cm

MUNSELL:

INSIDE: 5YR; 7/1 (LIGHT GREY)

CORE: 5YR, 5/1 (GREY)

OUTSIDE: 5YR, 6/8

(REDDISH-YELLOW)

B: NECK, TOP LEFT SHOULDER, BREASTS + PART OF COCKLE.

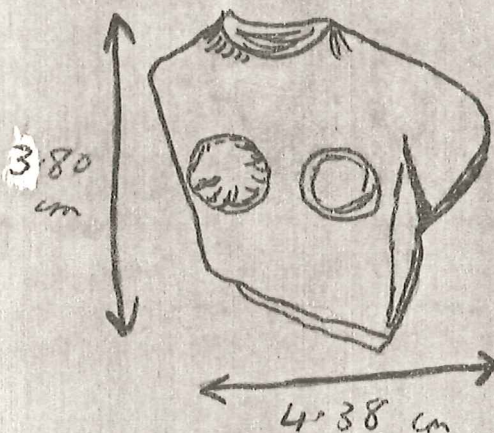

TH: ~

MUNSELL FOR THIS FRAG.  
IS THE SAME AS A.

FROM:

PZ-81-764 PL

3656

TEXAS

Date: 26-VI-81 C.P. No. PZ-81-764P-A+B

Object: 2 FRAGS MOULDED - FAKE ARRETINE (?) OR MISFIRED GREYNARE (?) Material: CERAMIC

Square: N. W. TRENCH Photograph:

CERAMIC DEP.

Level: BATT. 4. LEVELS Drawing:

Dimensions: L., H., W., Th.

Technique:

Condition: FRAGMENTARY

Description:

FROM: PZ-81-764 PL.

A:

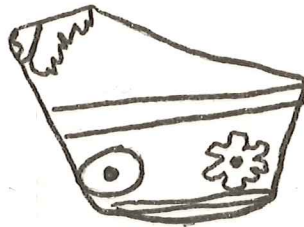

BOTH PIECES

MUNSELL:

PAYNT: 2.5 YR / 5/8 (RED)

CERAMIC: 2.5 YR / 6/8 (LT. RED)

CORG: 2.5 YR / 5/6 (RED)

B:

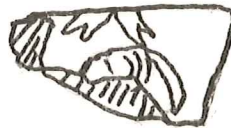

TEXAS

Date: 26-VI-81 C.P. No. PZ-81-1094 ~~P~~A+B

Object: 2 FRAGS MOULDED GREYWARE Material: CERAMIC

Square: N.W. TRENCH  
CERAMIC DEP.  
BATT. 4, LEVEL 3  
Level:

Photograph:  
Drawing:

Dimensions: L., H., W., Th.

Technique:

Condition: FRAGMENTARY, SLIGHTLY ENCRUSTED

Description: TH. ~ 0.65 cm

A:

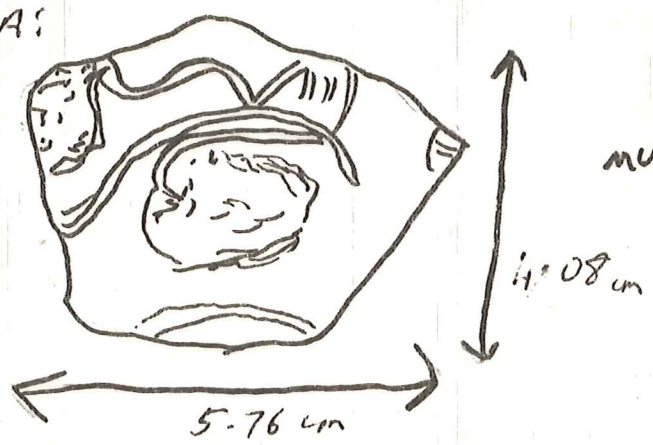

MUNSELL: 7.5R; N5  
(GREY)

B:

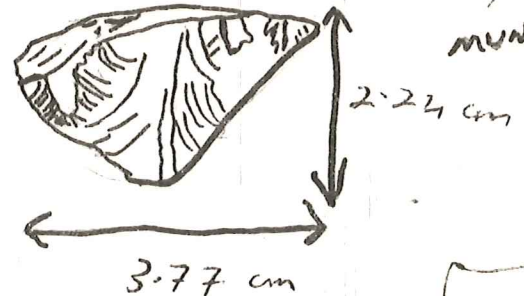

MUNSELL: 7.5R; N4  
DARK GREY

From?  
PZ-81-765 PL

3658

TEXAS

Date: 26-VI-81

No. PE-81-1095P

Object: Rim + handle of jar

Material: Ceramic

Square: see Below

Photograph:

Level:

Drawing:

Dimensions: L.,

H.,

W.,

Th.,

Technique:

Condition: fragmentary + encrusted

Description:

from PE-81-622 PL NW TR. C. DEP. BATT. 3 LEVEL 1  
PE-81-745 PL NW TR. C. DEP. BATT. 4 LEVEL 4  
PE-81-814 PL NW TR. C. DEP. BATT 5 LEVEL 4



3659

TEXAS

Date: 26 June 1981

No. PE-81-1096P

Object: Lekavis Rim

Material: Ceramici

Square: NW TRENCH  
CERAMIC DEP.  
Batt. 5 level 4

Photograph:

Level:

Drawing:

Dimensions: L.,

H.,

W.,

Th.,

Technique:

Condition: heavily encrusted

Description:

(from PE-81-807PL)

366D

**TEXAS**

Date: 25 June 1981 No. PZ-81-1097P

Object: Burned Car Lid - no knob Material: Ceramic

Square: NWTRENCH  
CERAMICDEA

Photograph:

Level:

Drawing:

Dimensions: L., H., W., Th.

Technique:

Condition: fragmentary

Description: (from PZ-81-636 PL)

3661

TEXAS

Date: 29 -VI -81

No. PE -81 -1098P

Object: Amph. Rim + Handle

Material: Ceramic

Square: NW TRENCH

Photograph:

CERAMIC DEP

Level: Batt 6  
Level 4

Drawing:

Dimensions: L.,

H.,

W.,

Th.,

Technique:

Condition:

Description:

(found PE -81 -918 PL)

3662

TEXAS

Date: 29 June 1981 No. PZ-81-1099P

Object: 5 joining frags of wide-mouthed jar rim Material: Ceramic

Square: NW TRENCH Photograph:

C-Dep.  
Level: Batt. 6  
Level 4 Drawing:

Dimensions: L., H., W., Th.,

Technique:

Condition:

Description: (from PE-81-918PL

3663

TEXAS

Date: 26 June 1981

No. PE-81-1100 PAB+C

Object: Assorted Rims

Material: Ceramic

Square: 11W TRENCH  
CERAMIC DEP

Photograph:

Level: Batt 5 well

Drawing:

Dimensions: L.,

H.,

W.,

Th.,

Technique:

Condition:

Description:

(from PE-81-781 PL)

3664

TEXAS

Date: 26-VI-81 C.P. No. PZ-81-1101 T

Object: ROOF TILE FRAG. Material: CERAMIC

Square: N.W. TRENCH  
CERAMIC DEPOSIT,  
BATT. 5, LEVEL 3  
Level:

Photograph:

Drawing:

Dimensions: L., H., W., Th.

Technique:

Condition:

Description:

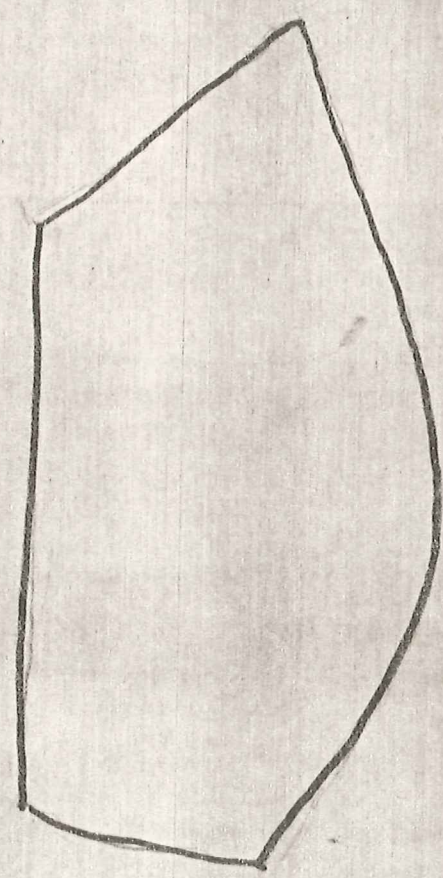

APPROX. LIFE SIZE.

MUNSELL: 5YR 8/4 (PINK)

3665

TEXAS

Date: 26.VI-81

No. PZ-81-1102 P

Object: Rim + handle of jug

Material: Ceramic

Square: NW TRENCH  
CERAMIC DEP  
BATT. 5

Photograph:

Level: LEVEL 4

Drawing:

Dimensions: L.,

H.,

W.,

Th.,

Technique:

Condition:

Description:

(from 751 PL)

3666

TEXAS

Date: 26-VI-81 C.P.

No. PZ-81-1103 P-A, B, C, D

Object: 1 FRAG. SEMI-FINE GRAINY JAR(?) IN 4 BODY-SHERDS - PAINTED. Material: CERAMIC

Square: N.W. TRENCH  
CERAMIC DEP.  
BATT. 5, LEVEL 3

Photograph:

Level:

Drawing:

Dimensions: L.,

H.,

W.,

Th.,

Technique:

Condition: FRAGMENTARY

Description:

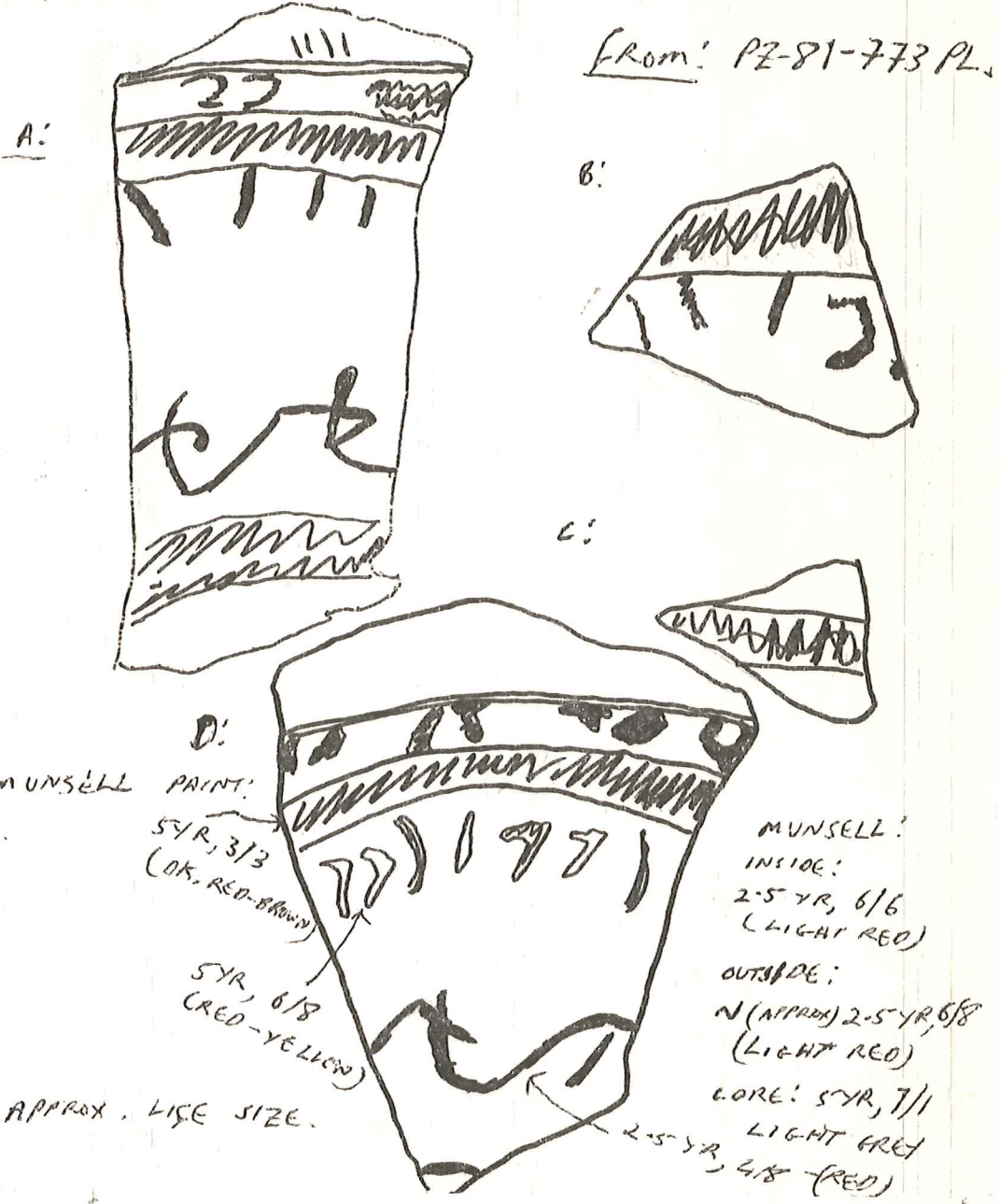



3667

TEXAS

Date: 29 June 1981

No. 76-81-1104P

Object: 1 large graining rim of wide-mouthed jar  
Material: Ceramic

Square: NW Trench  
Ceramic Dep.

Photograph:

Level: Batt. 6  
Level 4

Drawing:

Dimensions: L.,

H.,

W.,

Th.,

Technique:

Condition:

Description:

366B

**TEXAS**

Date: 29 June 1981 No. PZ-81-1105P<sub>A, B, C, D</sub>

Object: Assorted Amph. Frags. Material: Ceramic

Square: NW Trench  
Ceramic Dep. Photograph:

Level: Batt. 6 Level 4 Drawing:

Dimensions: L., H., W., Th.,

Technique:

Condition:

Description:

3669

TEXAS

Date: 29 June 1961 No. PE-81-1106P

Object: Rim of semi-fine grained rim (?) table amp? Material: Ceramic

Square: NW Trench Photograph:

Ceramic Dep. Level: Batt. 6 Level 4 Drawing:

Dimensions: L., H., W., Th.,

Technique:

Condition:

Description: (from 901 PL)

3670

TEXAS

Date: 29 June 1981

No. PZ-81-1107 P

Object: Brainy Amph. Rim

Material: Ceramic

Square: N W TRENCH

Photograph:

C-DEP.

Level: Batt. 6 level 4

Drawing:

Dimensions: L.,

H.,

W.,

Th.,

Technique:

Condition:

Description: ( PZ-81-889 PL )

3678

TEXAS

Date: 29 June 1981

No. PL-81-1108 P

Object: Casserole Rim - Red Painted Interior Material: Ceramic

Square: N W TRENCH  
CERAMIC DEP.

Photograph:

Level: BATT. 6 LEVEL 4

Drawing:

Dimensions: L.,

H.,

W.,

Th.,

Technique:

Condition:

Description:

(from SFFPL)

3672

TEXAS

Date: 29 June 1981

No. PE-81-1109 P

Object: Amph Rim Shard

Material: Ceramic

Square: NW TRENCH  
CERAMIC DEP

Photograph:

Level: Batt 6, level 4

Drawing:

Dimensions: L.,

H.,

W.,

Th.,

Technique:

Condition:

Description:

(from PE-81-888 PL)

3673

TEXAS

Date: 29 June 1981

No. PE-81-1110P

Object: Complete Coarse ware lid Material: Ceramic

Square: NW trench

Photograph:

Ceramic Dep

Level: Batt. 6 Level 4

Drawing:

Dimensions: L.,

H.,

W.,

Th.,

Technique:

Condition:

Description:

(PE-81-895PL)

3674

TEXAS

Date: 29 June 1981

No. PZ-81-111A

Object: Spout of painted vessel <sup>of Strainer</sup> Material: Ceramic

Square: NWTRENCH  
CERAMIC DEP

Photograph:

Level: Batt. 6 level 4

Drawing:

Dimensions: L.,

H.,

W.,

Th.,

Technique:

Condition:

Description:

(PZ-81-885 PL)



3675

TEXAS

Date: 26-VI-81 C.P. No. PZ-82-1112 T

Object: TERACOTTA FRAGMENT Material: CERAMIC

Square: N.W. TRENCH  
CERAMIC DEPOSIT,  
BATT. 5, LEVEL 4

Photograph:

Level:

Drawing:

Dimensions: L., H., W., Th.,

Technique:

Condition: FRAGMENTARY AND ENCRUSTED

Description: MISCELLANEOUS FRAGMENT, VERY WORN, NOT  
POSSIBLE TO DISTINGUISH ANY OBJECT ON IT.



APPROX. LIFE SIZE

MUNSELL: 5YR 7/6 (RED-YELL)

3676

TEXAS

Date: 29 June 1981

No. PZ-81-1113P

Object: Jar rim + handle<sup>cook-</sup>ware Material: Ceramic

Square: NW TRENCH

Photograph:

CERAMIC DEP

Level:

Batt. 6 Level 4

Drawing:

Dimensions: L.,

H.,

W.,

Th.,

Technique:

Condition:

Description:

(from PZ-81-908 PL)

3677

TEXAS

Date: 29-VI-81

No. PE-81-1114P

Object: hekanis Rim

Material: ceramic

Square: dw TEENCH  
CERAMIC DEP.

Photograph:

Level: Batt. G. Jewell

Drawing:

Dimensions: L.,

H.,

W.,

Th.,

Technique:

Condition:

Description:

(from PE-81-90&PL)

3678

TEXAS

Date: 29 June 1981

No. PE-81-1115P

Object: Base of Casserole Dish Material: Ceramic

Square: NW TRENCH  
Ceramic Dep.

Photograph:

Level: Batt. 6 level 4

Drawing:

Dimensions: L.,

H.,

W.,

Th.,

Technique:

Condition:

Description:

(912 PL)

3679

TEXAS

Date: 29 June 1981

No. PZ-81-1116P

Object: Amphora Rim, handle, toe + 3 body sherds  
Material: Ceramic

Square: NW TRENCH

Photograph:

C-DEP

Level: Batt. 6 level 4

Drawing:

Dimensions: L.,

H.,

W.,

Th.,

Technique:

Condition:

Description:

(PZ-81-912PL)

3680

**TEXAS**

Date: 30-VI-81

No. PE -81-117P

Object: shallow cooking dish

Material: Ceramic

Square: NW TRENCH

Photograph:

CERAMIC DEP

Batt. 7

Level: W. end of Boxed P.

Drawing:

Dimensions: L.,

H.,

W.,

Th.,

Technique:

Condition:

Description:

(963 PL)

3681

TEXAS

Date: 26-VI-81 JCC

No. P2-81-1118 T

Object: 1 ~~FRAGMENT~~ PANTILE EDGE

Material: CERAMIC

Square: N.W. TRENCH  
CERAMIC DEPOSIT  
BATT-5 LEVEL 4

Photograph:

Level:

Drawing:

Dimensions: L.,

H.,

W.,

Th.,

Technique:

Condition: FRAGMENTARY

Description:

From:

P2-81-796 PL

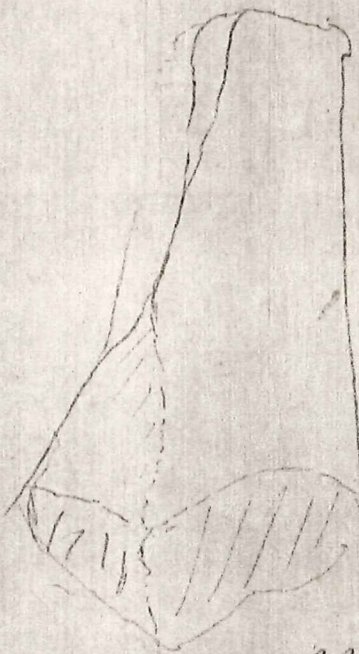

APPROX LIFE  
SIZE

3692

TEXAS

Date: 29 - VI - 81

No. PE - 81 - 1119 P

Object: Amph. Rim to Shoulder

Material: Ceramic

Square: NW Trench  
Ceramic Dep

Photograph:

Level: Level 4  
Batt. 5

Drawing:

Dimensions: L.,

H.,

W.,

Th.,

Technique:

Condition:

Description:

( 874 PL )



3683

TEXAS

Date: 29 June 1981

No. PE-81-1120P

Object: Shard w/ Graffiti(?)

Material: Ceramic

Square: NW TRENCH  
CERAMIC DEP

Photograph:

Level: Batt. 6 level 4

Drawing:

Dimensions: L.,

H.,

W.,

Th.,

Technique:

Condition:

Description:

(877 PL)

3684

TEXAS

Date: 1-VII-81

No. PE-81-1121P

Object: Amph Rim

Material: Ceramic

Square: NW Trench  
Ceramic Dep

Photograph:

Level: Batt. 7  
Bone Cone.

Drawing:

Dimensions: L.,

H.,

W.,

Th.,

Technique:

Condition:

Description:

(PE-81-1021 PL)

3685

TEXAS

Date: 29-VI-81

No. PZ-81-1122P

Object: Fruit bowl (?) frags

Material: Ceramic

Square: NW Trench  
Ceramic Dep.

Photograph:

Level: level 4 Batt 6

Drawing:

Dimensions: L.,

H.,

W.,

Th.,

Technique:

Condition:

Description:

(from PZ-81-908 PL)

also <sup>some</sup> shreds from PZ-80-257 PL

Sounding A

T-1 level 4 Batt. 11

29-VII-80

3686

TEXAS

Date: 26 June 1981 No. PC-81-1123P

Object: Jar - all of profile except rim Material: Ceramic

Square: New York Photograph:

Level: Batt. 5 Drawing:

Dimensions: L., H., W., Th.,

Technique:

Condition:

Description: (from PC-81-814 PL Pt. II)

3687

TEXAS

Date: 21-VI-81 CP

No. PZ-81-1124 T

Object: 9 TILE FRAGMENTS

Material: CERAMIC

Square: NW TRENCH,  
CERAMIC DEPOSIT  
BATT. 4, LEVEL 1

Photograph:

Level:

Drawing:

Dimensions: L.,

H.,

W.,

Th.,

Technique:

Condition:

Description:

From: PZ-81-845 PL

There are 8 COVER TILES WITH NO EDGES,  
AND ONE PANTILE WITH A CORNER, AND  
PARTS OF BOTH SHORT + LONG EDGES.

3688

TEXAS

Date: 29-VI-81 CP.

No. PZ-81-1125T

Object: TILE FRAGMENT

Material: CERAMIC

Square: N.W. TRENCH  
S.E. CORNER

Photograph:

Level: BATT. 7, CERAMIC  
CONC.

Drawing:

Dimensions: L.,

H.,

W.,

Th.,

Technique:

Condition: FRAGMENTARY

Description:

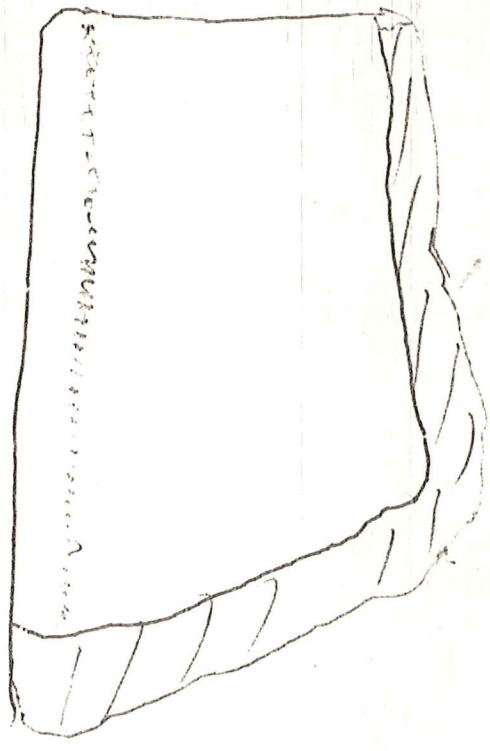

1 FRAG  
COVER TILE,  
WITH PART OF  
EDGE,

3689

TEXAS

Date: 29-VI-81 C.R. No. PZ-81-1126 P

Object: 1 MOULDED, REPAINTED VESSEL W/HANDLE Material: CERAMIC

Square: D.W. TRENCH,  
CERAMIC DEPT IT,  
BATT. 6, LEVEL 4

Photograph:

Level:

Drawing:

Dimensions: L., H., W., Th.,

Technique:

Condition: FRAGMENTARY

Description:

CERAMIC:  
MUNSELL: 5YR 7/6  
(REDDISH-YELLOW)  
PAINT: 2.5YR 5/8  
(RED)

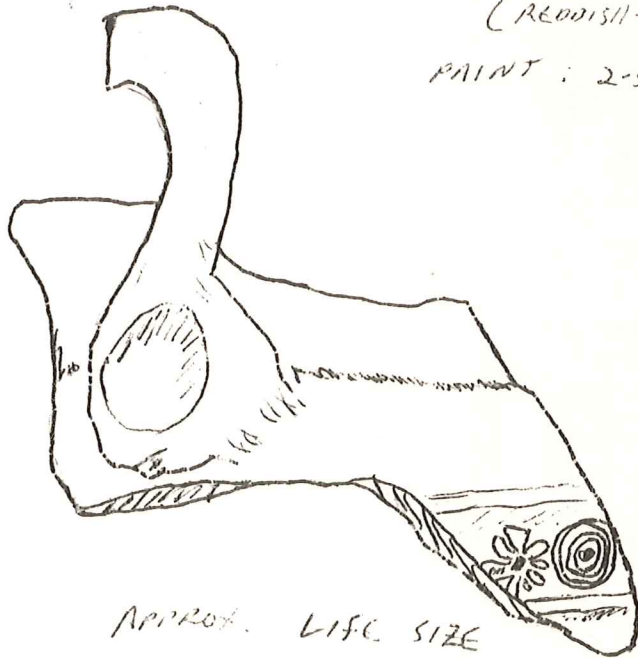

APPROX. LIFE SIZE

3690

TEXAS

Date: 29-VI-81 C.P. No. PZ-81-1127 T ~~10113~~

Object: 1 TILE FRAG. W/EDGE. Material: CERAMIC

Square: N N TRENCH CERAMIC DEP. Photograph:

Level: BATT. 6, LEVEL 4 Drawing:

Dimensions: L., H., W., Th.

Technique:

Condition: FRAGMENTARY.

Description: FROM: PZ-81-881 PL

APPROX. LIFE SIZE OUTLINE.

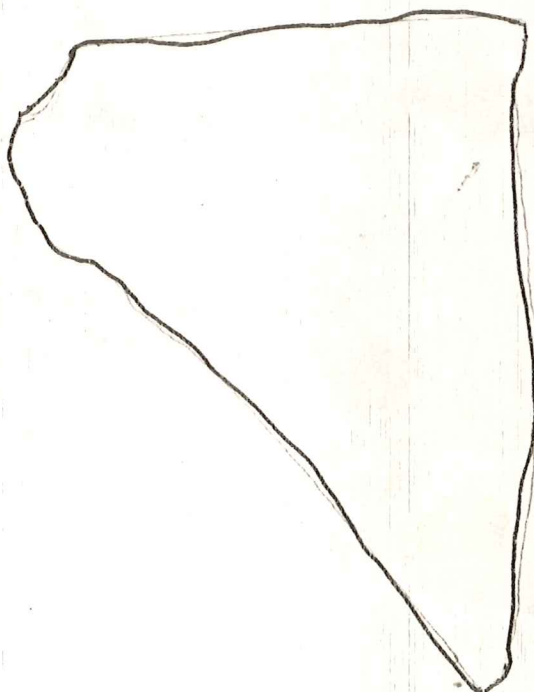



3691

TEXAS

Date: 29-VI-81 C.P. No. PZ-81-11287

Object: 1 TILE FRAG. W/EDGE Material: CERAMIC

Square: NW TRENCH

Photograph:

CERAMIC DEP.  
BATT. 6, LEVEL 1

Level: Drawing:

Dimensions: L., H., W., Th.

Technique:

Condition: FRAGMENTARY

Description:

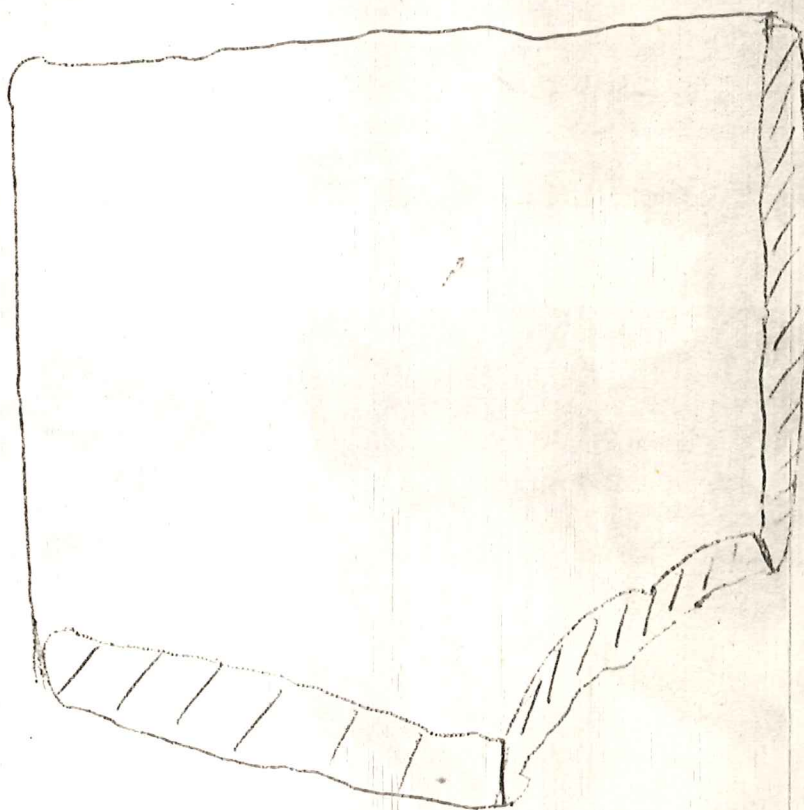

APPROX. ACTUAL SIZE.

3692

TEXAS

Date: 29-III-81 C.P.

No. PZ-81-11297-A,B,C,D,E.

Object: 5 TERRACOTTA FRAGMENTS

Material:

Square: N.W. TRENCH  
CERAMIC DEPOSIT  
BATT. 6, LEVEL 4

Photograph:

Level:

Drawing:

Dimensions: L.,

H.,

W.,

Th.,

Technique:

Condition: ENCRUSTED.

Description:

ALL APPROX. LIFE SIZE.

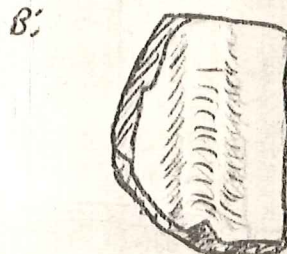
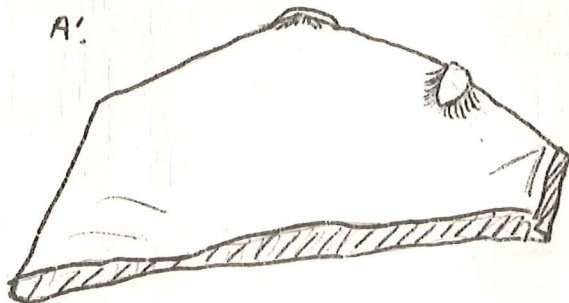

From:  
PZ-81-898 PL.

3693

TEXAS

Date: 29-VI-81 C.P.

No. PZ-81-1130A-A+B

Object: 1 NECK + 1 BASE PAINTED UNGUENTARIUM Material: CERAMIC

Square: N.W. FRENCH,  
CERAMIC DEPOSIT,  
BATT. 6, LEVEL 4

Photograph:

Level:

Drawing:

Dimensions: L.,

H.,

W.,

Th.,

Technique:

Condition: FRAGMENTARY

Description:

BOTH APPROX. LIFE SIZE.

A:

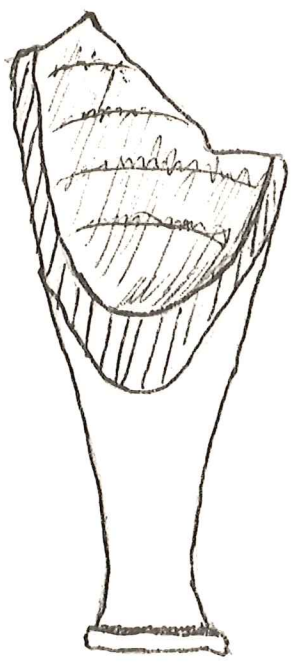

MUNSELL:

B:

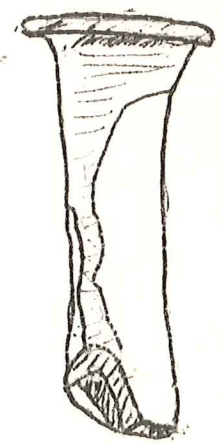

MUNSELL:

3694

TEXAS

Date: 29-VI-81 CP

No. PZ-81-1131 T

Object: TERRACOTTA FRAGMENT.

Material:

Square: NN TRENCH  
CERAMIC DEPOSIT,  
LEVEL 4, BATT 6

Photograph:

Level:

Drawing:

Dimensions: L.,

H.,

W.,

Th.,

Technique:

Condition: FRAGMENTARY

Description:

From: PZ-81-906 PL

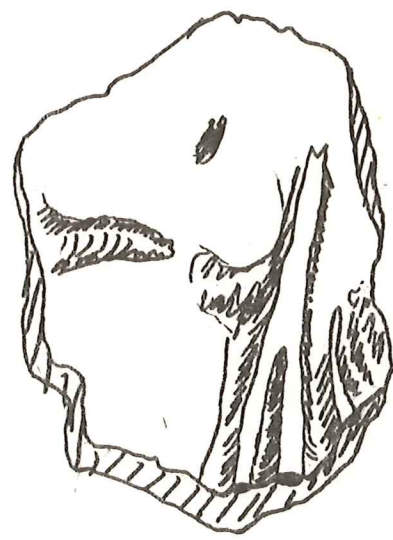

MUNSELL:  
5YR 8/4 (PINK)

APPROX. LIFE SIZE.

POSSIBLY PART OF TORSO  
OF FEMALE SITTING FIGURE

3695

TEXAS

Date: 29-VI-81 C.P.

No. PZ-81-1132 T

Object: 1 TILE FRAG, MISFIRED (?)

Material: CERAMIC

Square: NW TRENCH,  
CERAMIC DEPOSIT  
LEVEL 4, BATT. 6

Photograph:

Level:

Drawing:

Dimensions: L.,

H.,

W.,

Th.,

Technique:

Condition: FRAGMENTARY

Description:

APPROX. LIFE SIZE, W/ PART OF  
LONG EDGE.

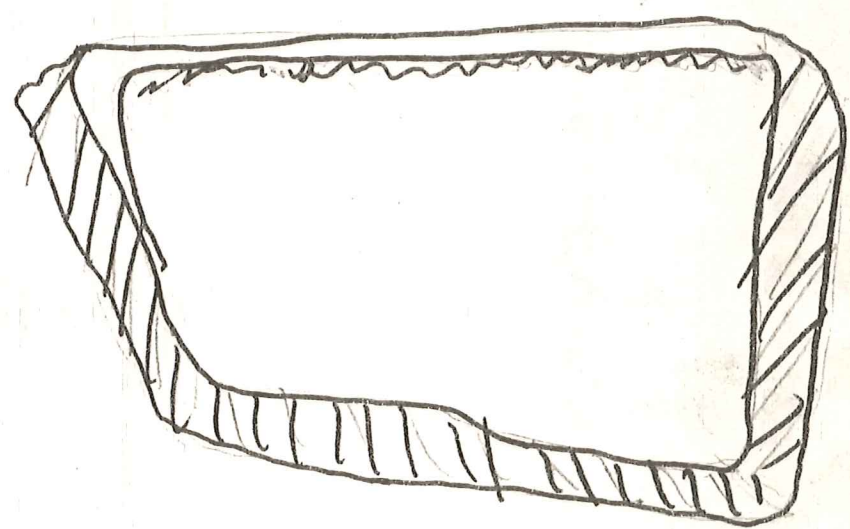

MUNSELL: 10 YR 5/10/4  
(V. PALE BROWN)

3696

TEXAS

Date: 30-11-81 C.P.

No. PZ-82-1133T-R+D

Object: 1 PANTILE FRAG., 1 COVER TILE FRAG. Material: CERAMIC

Square: WELL TRENCH, Photograph:

BATT. 1 MI-6 WEST  
OF WALL, EAST OF

Level: SPRING Drawing:

Dimensions: L., H., W., Th.,

Technique:

Condition: FRAGMENTARY.

Description:

A: PANTILE FRAG., WITH PART OF LONG EDGE.

B: COVER TILE FRAG., WITH A CORNER - PART OF  
SHORT EDGE AND PART OF LONG EDGE.

3697

TEXAS

Date: 30-VI-81 C.P.

No. PZ-81-1134T-A+B

Object: 2 TERRACOTTA FRAGS.

Material:

Square: WELL TRENCH,  
CLEANING BATT. 2,  
M-6

Photograph:

Level:

Drawing:

Dimensions: L.,

H.,

W.,

Th.,

Technique:

Condition: ENCRUSTED + FRAGMENTARY

Description:

From: PZ-81-981 PL

APPROX. LIFE SIZE.

A:

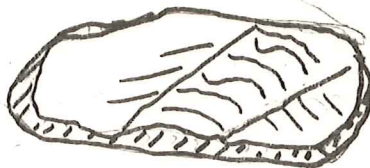

MUNSELL:  
5YR / 7/8  
(REDDISH-YELLOW)

B:



MUNSELL:  
5YR / 7/6  
(REDDISH-YELLOW)

3698

TEXAS

Date: 30-VI-81 C.P.

No. PZ-81-1135 P-A, B, C.

Object: 1 RIM + 2 BODY SHEETS CARVED PITHOS Material: CERAMIC

Square: WELL TRENCH,  
CLEANING BATT. 2,  
M-6

Photograph:

Level:

Drawing:

Dimensions: L.,

H.,

W.,

Th.,

Technique:

Condition: FRAGMENTARY.

Description:

A: RIM - BIRD'S EYE VIEW

NOT TO  
SCALE

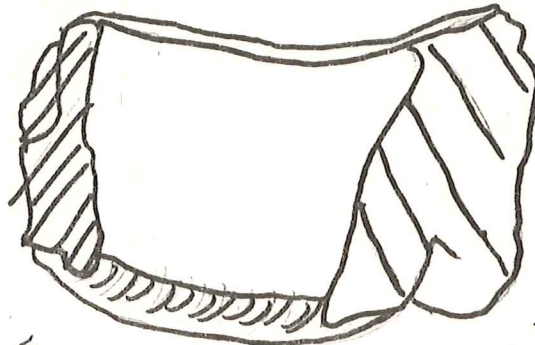

~ 16 1/2 cm

B:



~ 26 cm

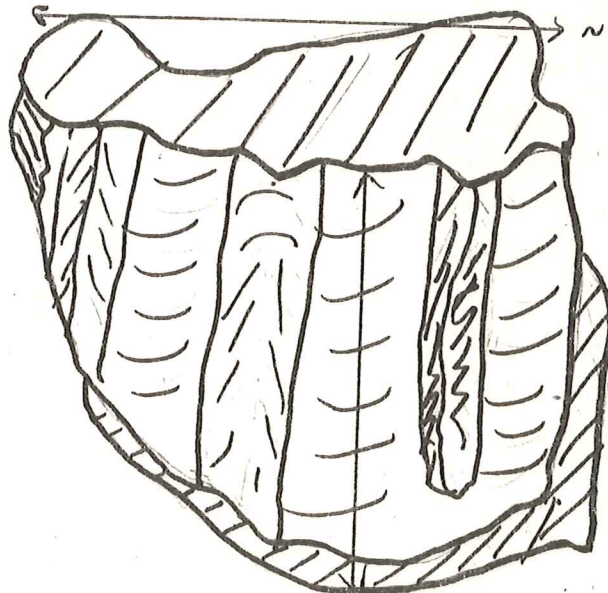

~ 12 cm

~ 20.5 cm

P.T.O →



C:

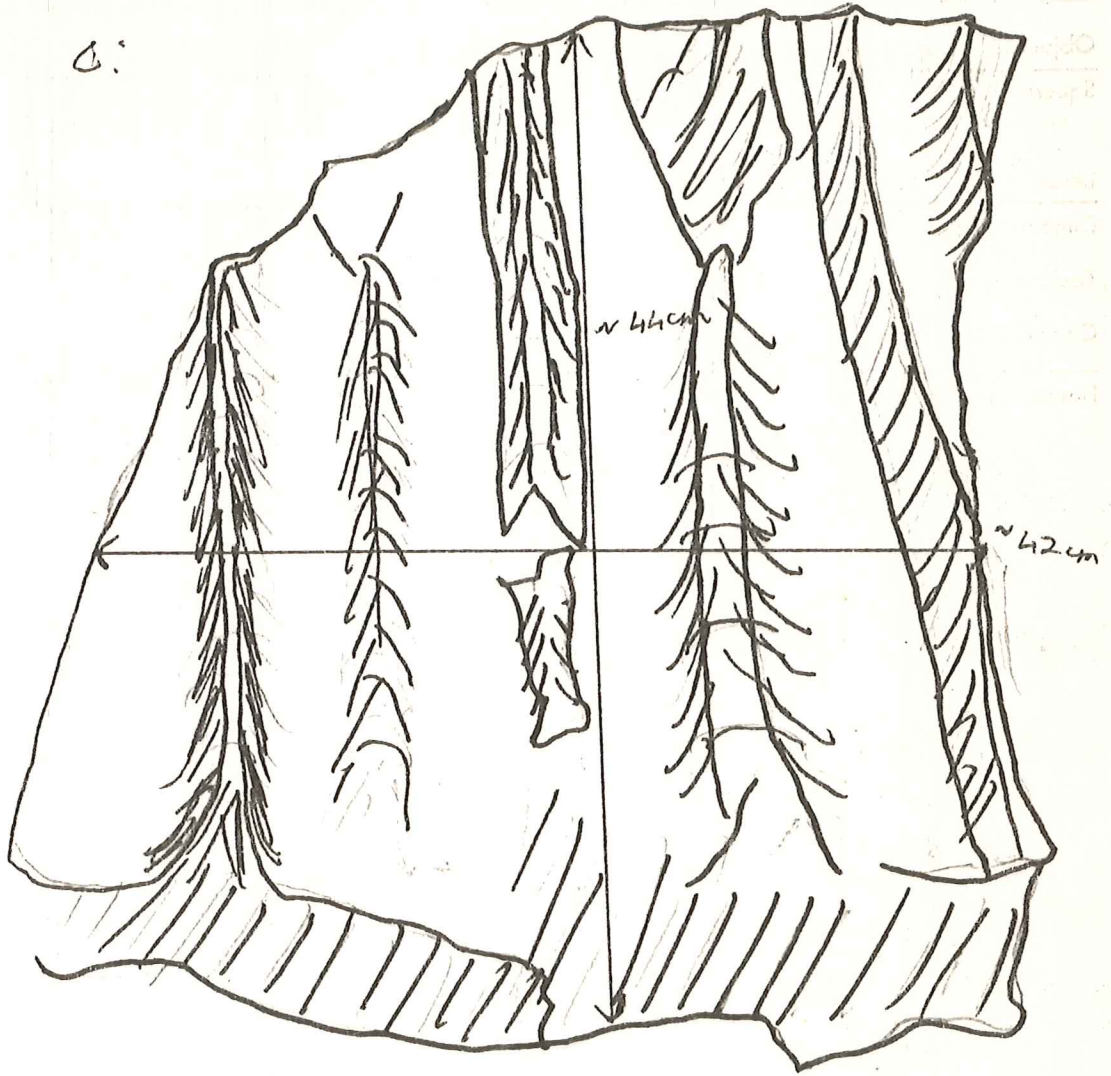

MUNSELL: 7.5YR / 8/4  
(pink)

3699

TEXAS

Date: 30/VI/81

No. PZ 81 - 1136 P

Object: unguentarium frag.; neck with rim Material: ceramic black glaze

Square: well trench  
cleaning Batt (2)  
thru m's c.p.

Photograph:

Drawing:

Dimensions: L.,

H.,

W.,

Th.,

Technique:

Condition: fragmentary

Description:

Munsell glaze: 7.5YR 2/10 black

ceramic: 5YR 8/4 pbk

APPROX. LIFE SIZE



3700

TEXAS

Date: 30/VI/81

No. PZ/81/1137 P

Object: engraved body-shard of a large vessel

Material: ceramic

Square: ~~North~~ NW Trend  
cleaning Ball ②

Photograph:

Level: H'7 CP

Drawing:

Dimensions: L.,

H.,

W.,

Th.,

Technique:

Condition: fragmentary

Description: Munsell .7.5YR 8/4 pink

APPROX LIFE SIZE

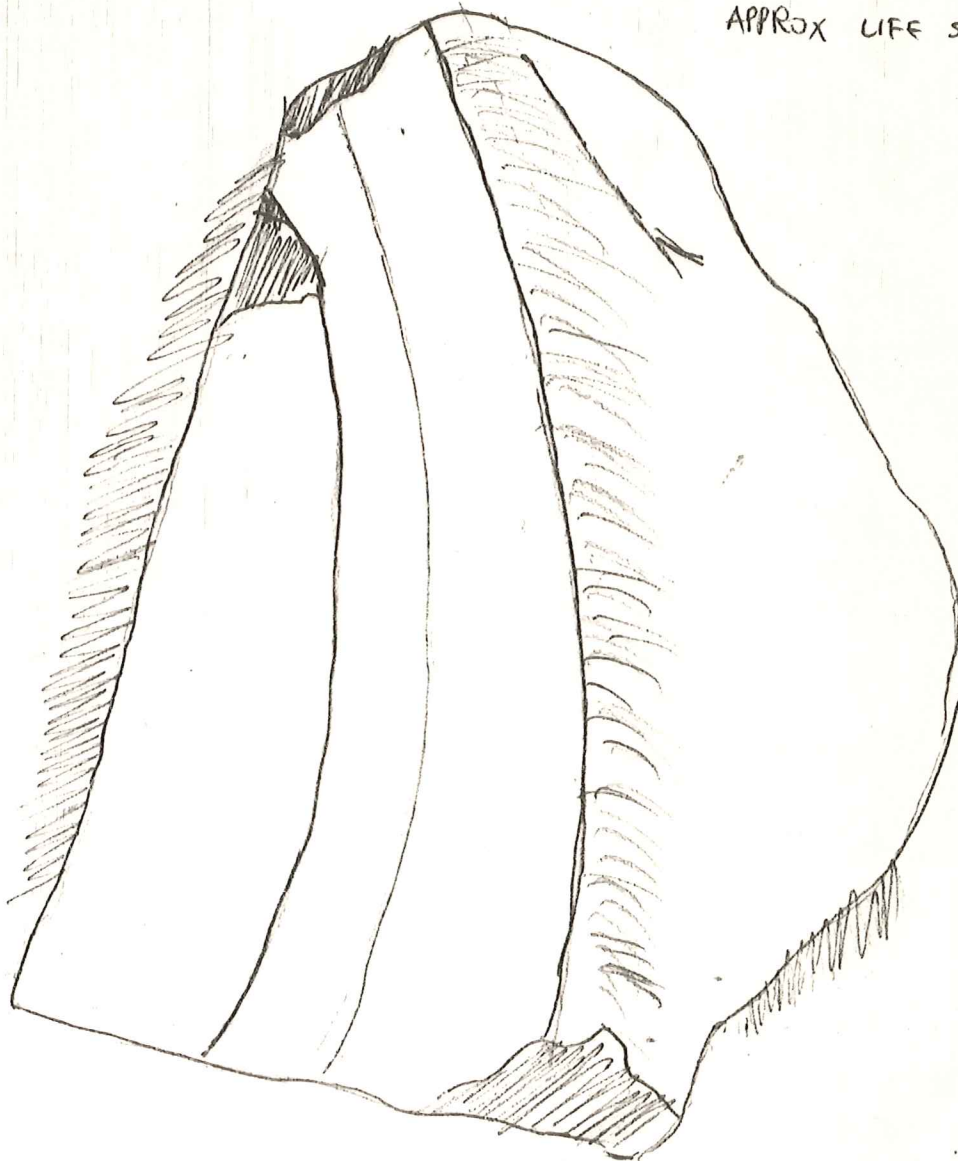

site PZ

today's date Oct 27, 1983  
initials of data-gatherer *RS*

TYPE Coarseware Amphora. neck & rim  
Ceramic

DATES TO:

INV. NO. PZ-81-519P

Condition: fragmentary and encrusted

PHT 14.9cm

Neck HT

Neck D

TH .7cm

D shoulder

HT RIM

D RIM int. 14.8cm  
ext.

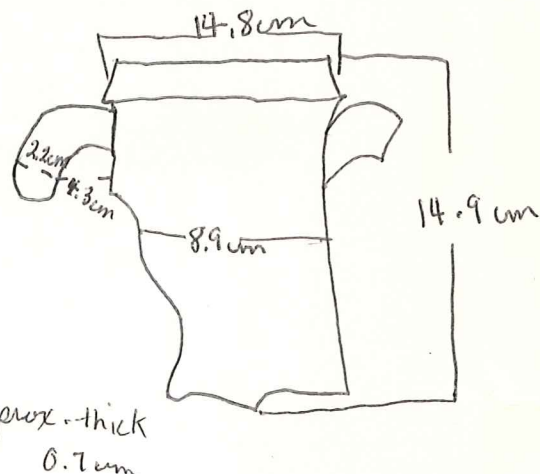

H HT

W x TH

Section

Toe HT

Shape

Depth

Capacity

FABRIC description including Munsell and texture:

Munsell 7.5 yR 7/6 (Reddish yellow)

OTHER DESCRIPTIVE INFO: ~~from PZ-81~~ One unexceptional coarseware amphora  
neck with 2 handle.

Comparisons/Bibliography from PZ-81-382 PL + PZ-81-412 PL

DATE: 12 July 1981

Provenience

J-1 BATHS

14B + 15B

site PZ

today's date Oct 27, 1983

initials of data-gatherer RL

TYPE - large coarseware amphora

DATES TO:

INV. NO. PZ-81-528P

Condition: Fragmentary - neck to shoulder, almost complete. 16 fragments 9 chips

PHT 34.0cm

Neck HT

Neck D

TH 1.0cm

D shoulder

HT RIM

TA RIM 1.8cm at

D RIM int. - 13.1cm  
10.9cm at base  
ext.

Drawing stopped

H HT

W x TH

Section

Toe HT

Shape

Depth

Capacity

FABRIC description including Munsell and texture:

Munsell: exterior: 7.5 YR 7/4 and 2.5 yr 6/8

CORE 2.5 YR 6/8 (light red)

OTHER DESCRIPTIVE INFO:

Comparisons/Bibliography

DATE: 25 June 1981

Provenience

NW TRENCH

CERAMIC DEPOSIT

LEVEL 1 BA++3

