

PIZZICA 76

SPECIAL FINDS

pp(265-451)

TEXAS

Date:

No. 76 265 M

Object:

Material:

Square:

Photograph: 76 - 70 - 10
76-7-10/21 a

Level:

Drawing:

Dimensions: L.,

H.,

W.,

Th.,

Technique:

Condition:

Description:

TEXAS

Date: 28 JUNE 1976

No. 76-265 M

Object: METAL NAILS (FRAGMENTED) Material: METAL

Square: N¹/₂
NS TRENCH

Photograph: 76-78-10 / 21a

Level: ①

Drawing:

Dimensions: L.,

H.,

W.,

Th.,

Technique:

Condition:

Description:

UNIDENTIFIABLE METAL BLOBS
BURNED - VERY CORRODED
(1 PROBABLE NAIL FRAGMENT)

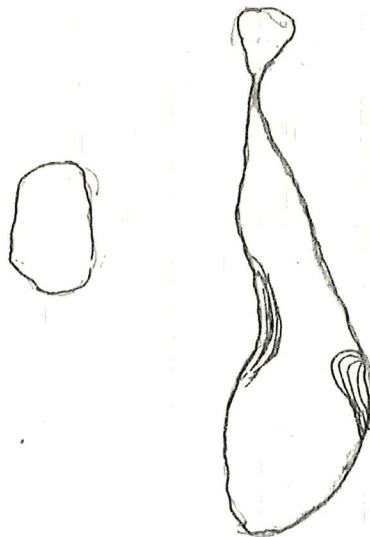

SCALE 1:1

TEXAS

Date: 6/28/76

No. 76.266P.

Object: POTTERY - G.G. VESSEL

Material: Tc

Square: LONG N-S
TRENCH

Photograph: 76-10-5/28-35 76-7-22/83

Level: 1

Drawing: p.25 76-10-9/27a

Dimensions: L.,

H.,

W.,

Th.,

Technique:

Condition:

Description: PARTIAL GREY GLAZE CUP OR BOWL -
INCLUDING:

OF NS TRENCH { 1 BASE, 2 RIMS → FROM WEST EXTENSION
 { 2 BASES → FROM NORTH HALF

TOTAL

3 BASES } OF A G.G. CUP
2 RIMS }

Date: 10/15/77

Object: Pottery

Level: 1

Technique: [unclear]

Condition: [unclear]

Description: [unclear]

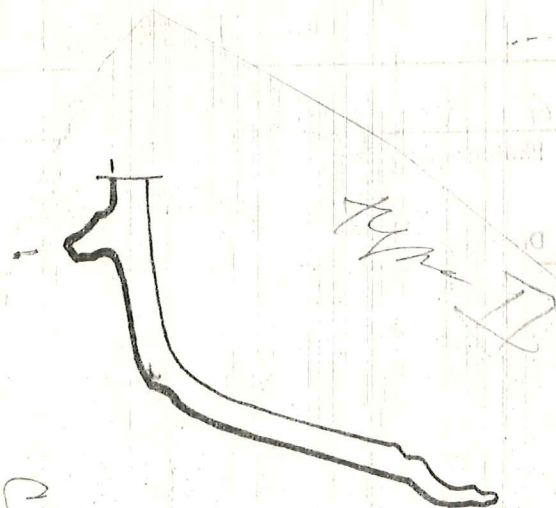

Camp

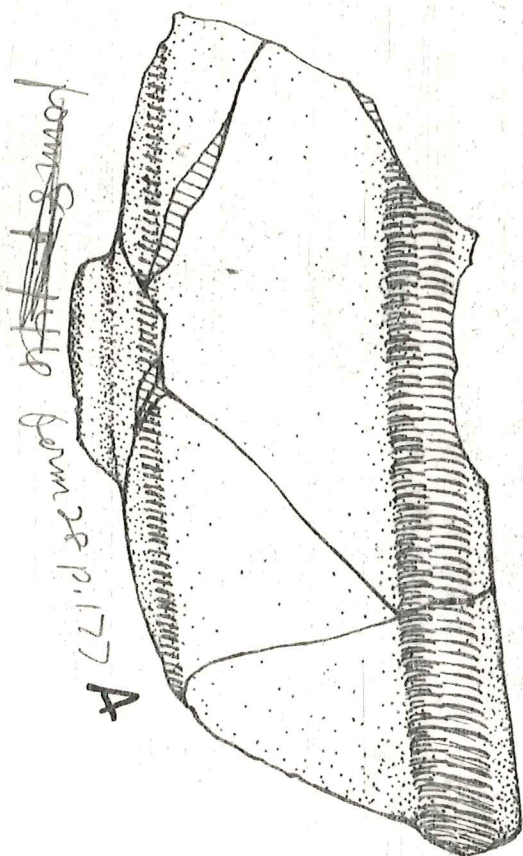

~~from S. 1st St. p. 177~~ A

Ⓟ

Ⓟ

Ⓟ

N-S Trench Level 1
 Fine-grained
 76.266 P
 Rim Diam. = 8cm

Color photo

TEXAS

Date: No. 76-266P

Object:	Material:		
Square:	Photograph: 76 10 5/28-35 76.10.9/27a 76-7-22/13		
Level:	Drawing:		
Dimensions: L.,	H.,	W.,	Th.,
Technique:			
Condition:			
Description:			

TEXAS

Date:

No. 76-268 P

Object:

Material:

Square:

Photograph: 76-7-10/26

Level:

Drawing: p. 26, 34

Dimensions: L.,

H.,

W.,

Th.,

Technique:

Condition:

Description:

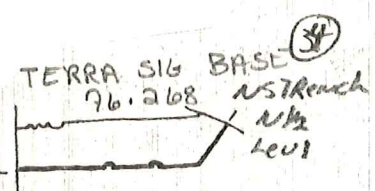
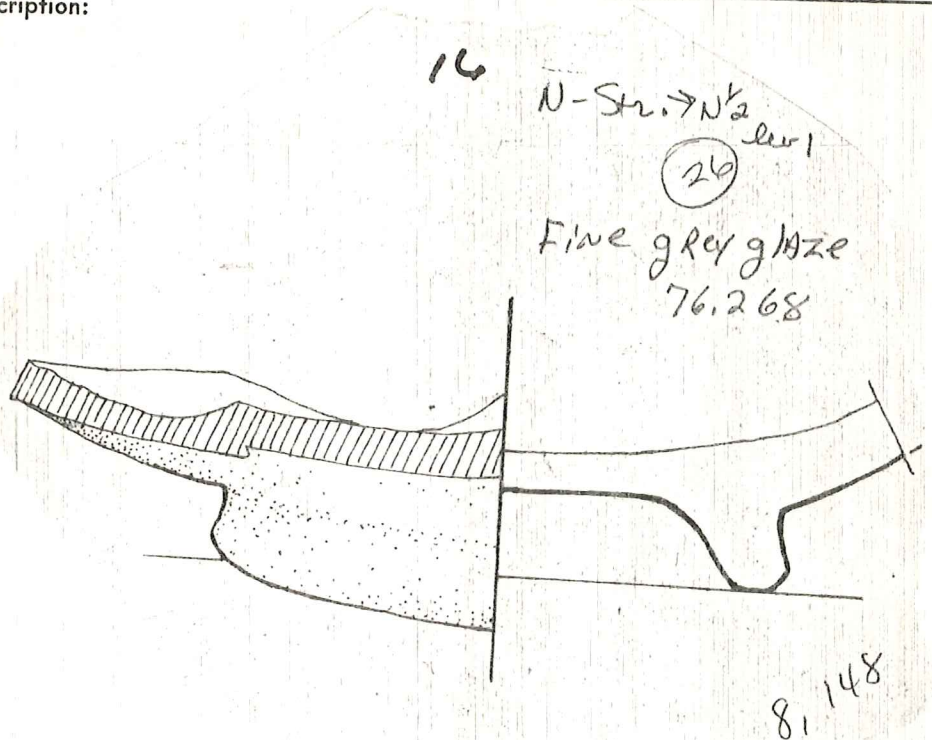

TEXAS

Date: 6/30/76

No. 76.269M

Object: BRONZE FRAGMENTS

Material: METAL

Square: NSTRENCH

Photograph:

Level: 1

Drawing:

Dimensions: L.,

H.,

W.,

Th.,

Technique:

Condition:

Description:

4 BRONZE FRAGMENTS, CHARCOAL
ASSOCIATED

11

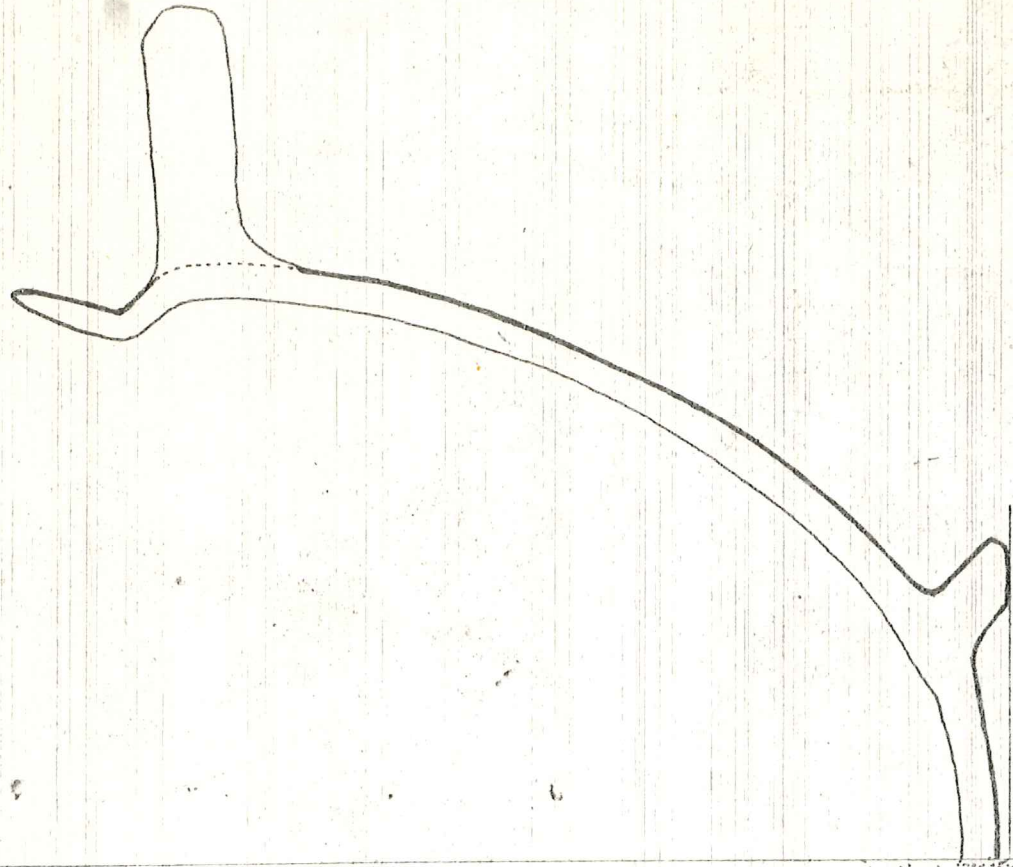

FINE BLACK GLAZE W RESERVE
 45.219 Pa
 Standing 4"

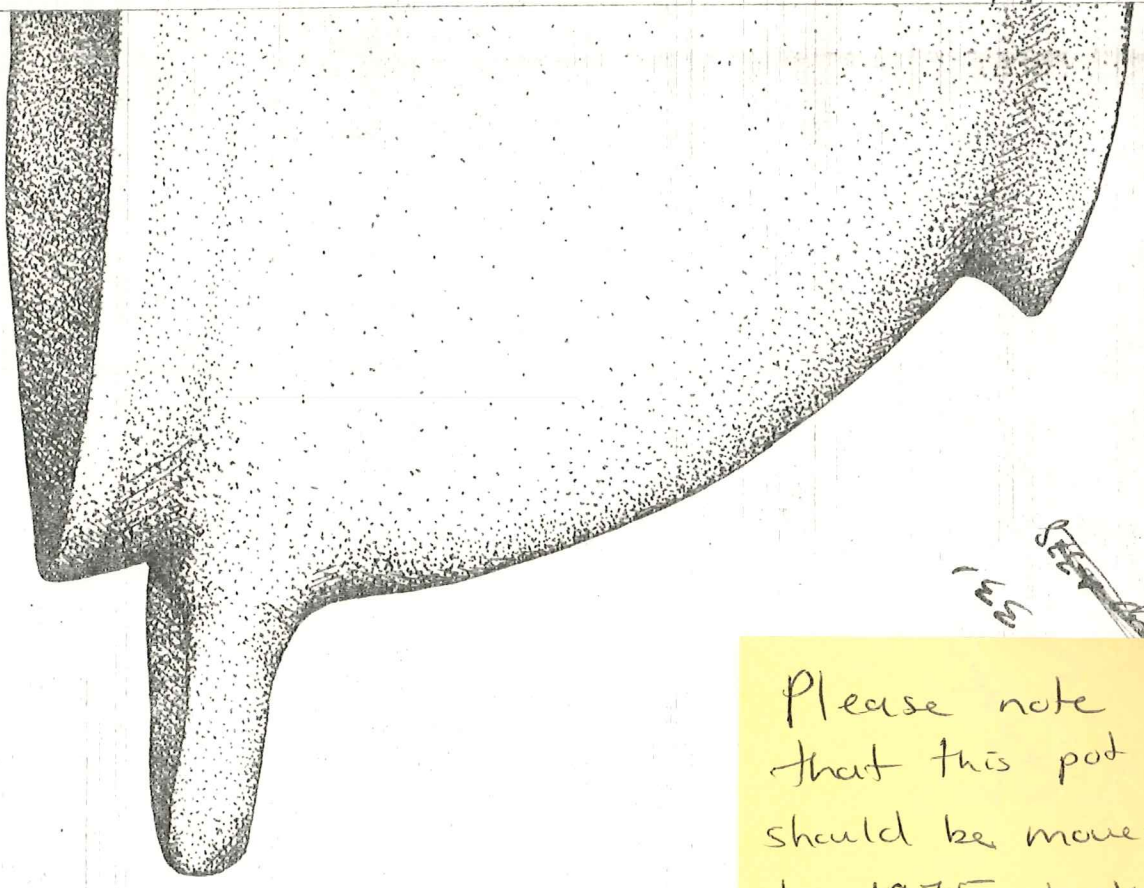

1/25
 1/25

Please note
 that this pot
 should be moved
 to 1975 book.
 MM.

TEXAS

Date:

No. 76-270 P

Object:

Material:

Square:

Photograph: 76-7-10 / 27

Level:

Drawing: p. 34

Dimensions: L.,

H.,

W.,

Th.,

Technique:

Condition:

Description:

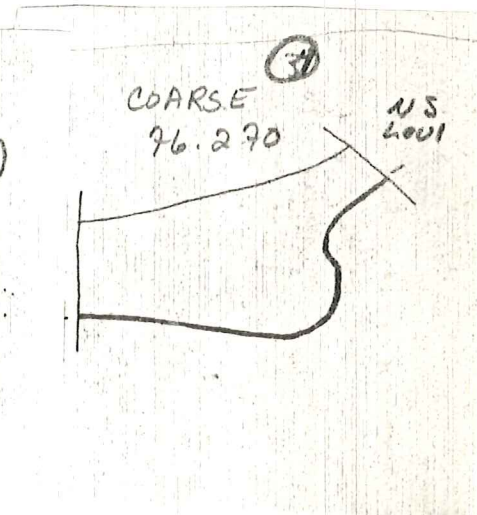
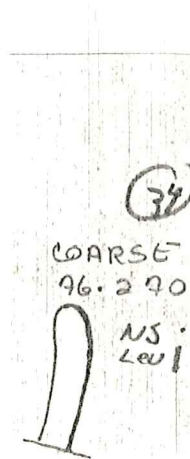
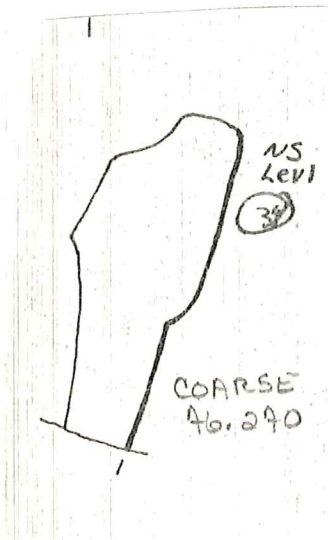
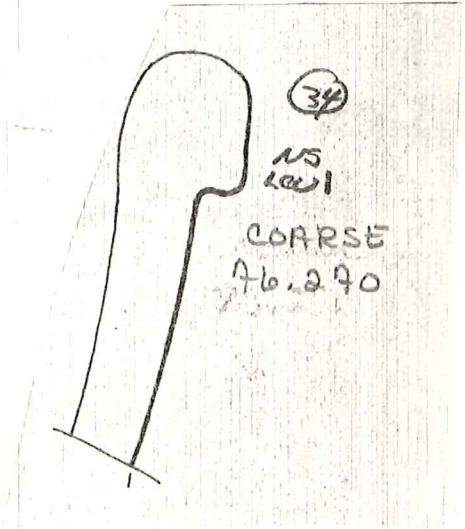
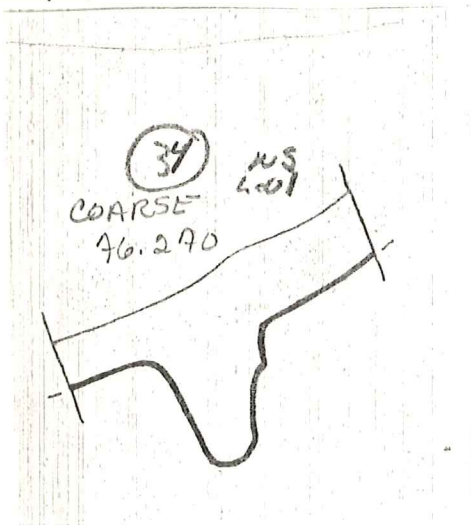

TEXAS

Date: 6/30/76

No. 76.271T

Object: Fig. head (Female)

Material: Terracotta

Square: N S TRENCH
S HALF

Photograph: 76-7-9/21a-36a
76-7-18/1-4

Level: 1 (BAT 3)

Drawing: p. 28

Dimensions: L.,

H.,

W.,

Th.,

Technique:

Condition:

Description:

Figurine head of female; delicate features
in face, hair, intact.
Probably 4th century.

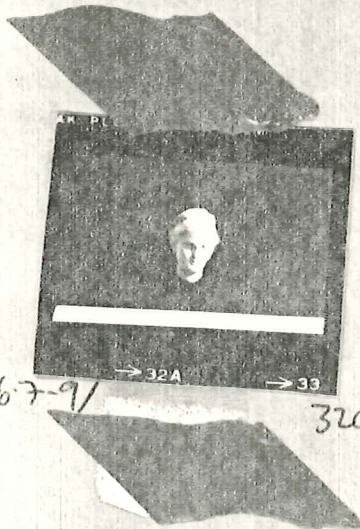

TEXAS

Date:

No. 76-277

Object:

Material: terracotta

Square:

Photograph: 76-7-9/21A-362
76-7-18/1-4

Level:

Drawing: 8-78

Dimensions: L.,

H.,

W.,

Th.,

Technique:

t.

Condition:

Description:

TEXAS

Date:

No. 76 2

Object:

Material:

Square:

Photograph: 76 - 7 - 8 / 34
76 E/19, 20, 21

Level:

Drawing: p. 30, 34

Dimensions: L.,

W.,

Technique:

Condition:

Description:

(34)
NS
w. CRT
NB LEAD
COARSE
76. 272

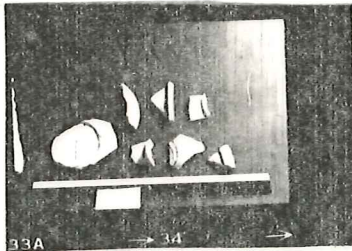

76E/8-E-97

(30)
N.S.H., lev 2
GREY RIM
76. 272
form 29, 171

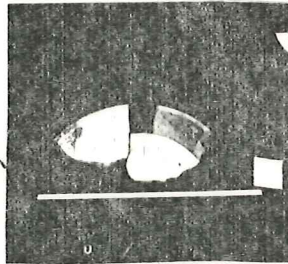

76E/21

(34)
COARSE
76. 272
NS
w. CRT
NB LEAD

(30)
N.S.H., lev 2
GREY GLAZE
BASE 76. 272
form 31, p. 180

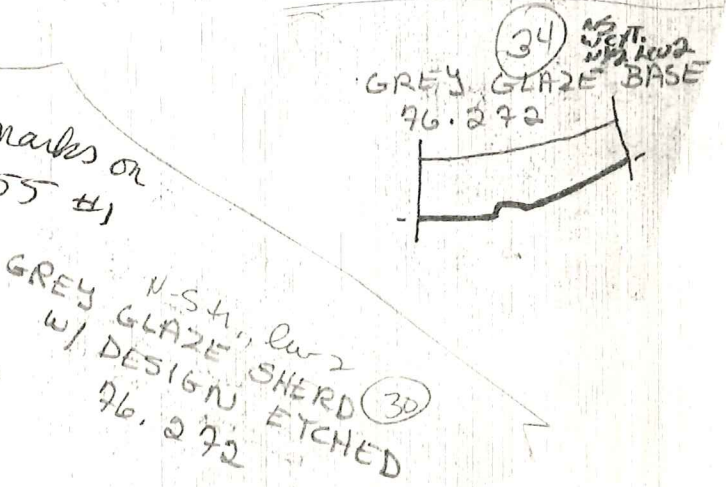
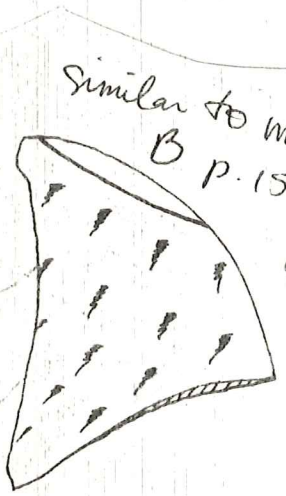
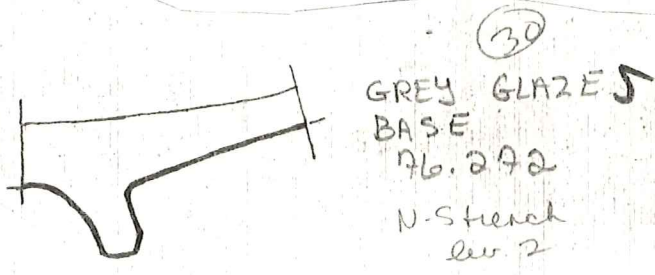
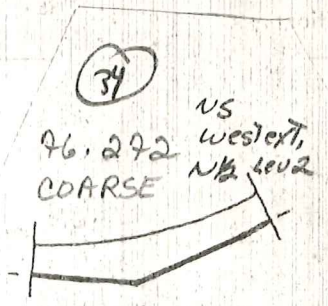
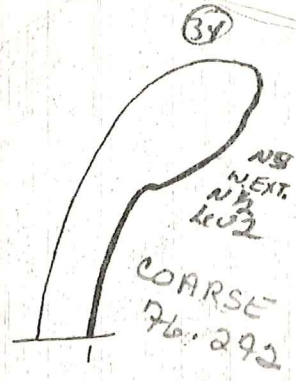
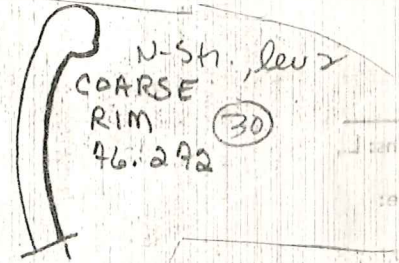
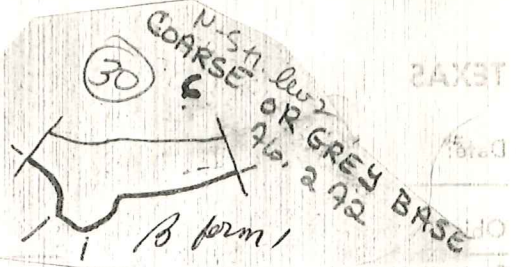
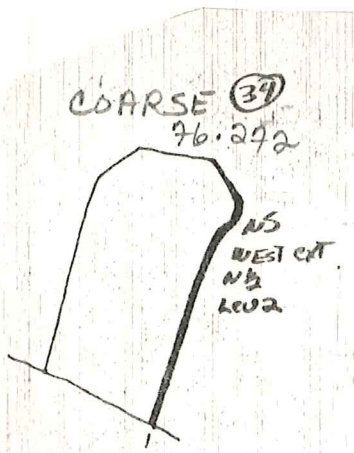

TEXAS

Date:

(30)
N-S h., lev 2
COARSE RIM
76.272

No. 76-272 (cont.)

Obj:

Material:

Squa:

aph:

Level:

awing:

Dimensi

H.,

Technique:

Condi

Descri

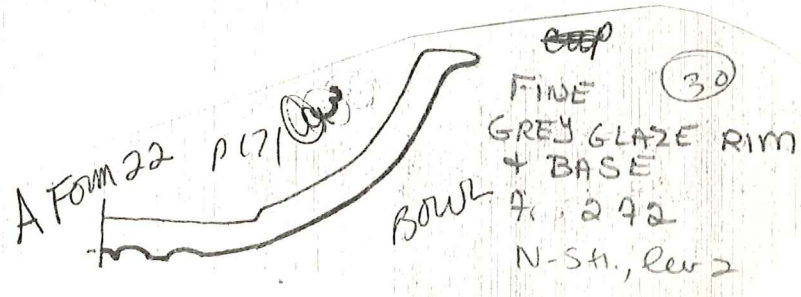
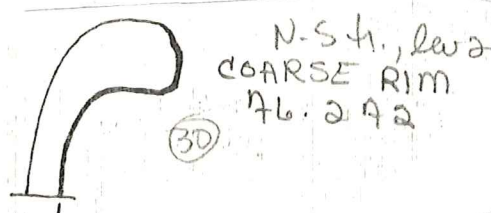
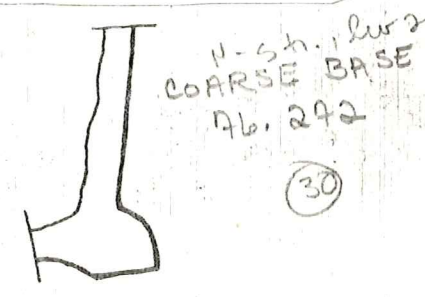
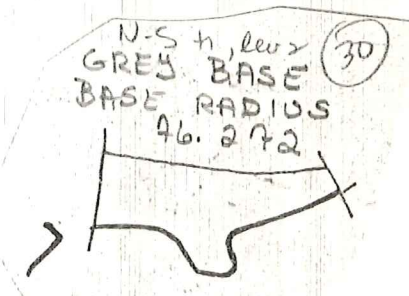
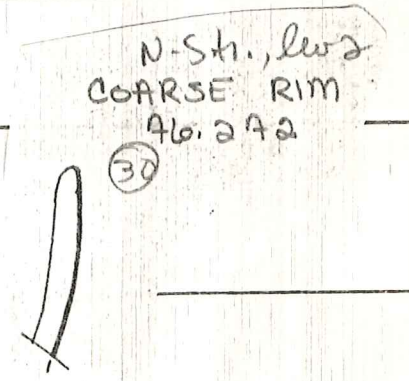
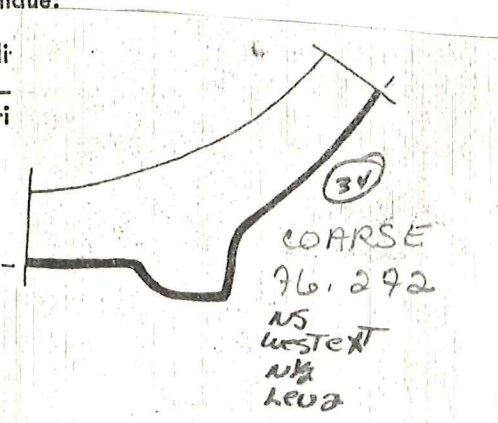

TEXAS

Date: 6/30/76

No. 76.273P

Object: POTTERY- PLATE

Material: TERRACOTTA

Square: N15 TRENCH
W EXT.
N HALF

Photograph: 76-7-11/36a
76-7-10/2a-2a

Level: 2

Drawing: p.32

Dimensions: L., H., W., Th.,

Technique:

Condition:

Description: BLACK GLAZE SHALLOW PLATE
NOT COMPLETE

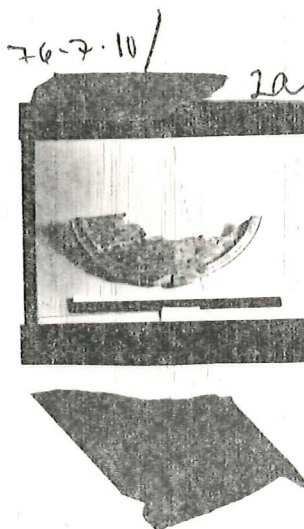

TEXAS

Date:

No. 76 273 P

Object:

Material:

Square:

Photograph: 76-7-11 136a
76-7-10/0a-2a

Level:

Drawing: p. 32

Dimensions: L.,

H.,

W.,

Th.,

Technique:

Condition:

Description:

TEXAS

Date: 6/30/76

No. 76. 274P

Object: Small (miniature) amphora

Material: Terra cotta

Square: NS Trench
W EXT.
N Half

Photograph:

Level: 2

Drawing:

Dimensions: L.,

H.,

W.,

Th.,

Technique:

Condition:

Description:

miniature amphora, neck missing, handles missing



SCALE 1:1

TEXAS

Date: 6/30/76

No. 74.275T

Object: Loom weights

Material: Terracotta

Square: NS Trench
W EXT
N 1/2

Photograph:

Level: 2

Drawing:

Dimensions: L.,

H.,

W.,

Th.,

Technique:

Condition:

Description: 2 cylindrical terracotta loomweights

diameters: 7.5 cm
6.5 cm

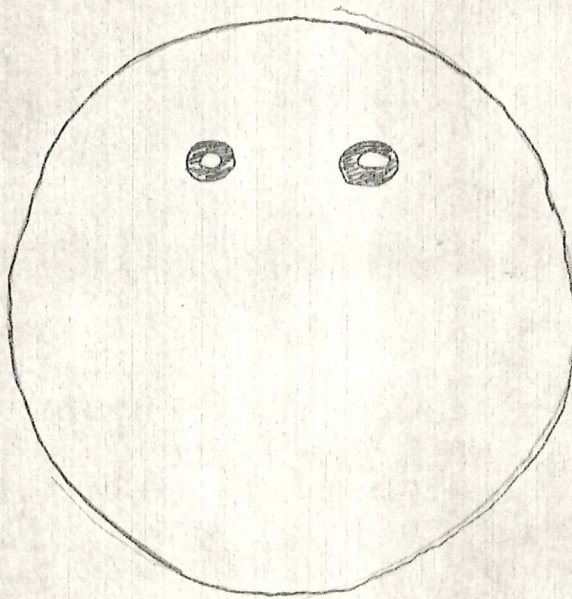

TEXAS

Date: 6/30/76

No. 76.276M

Object: BURNED METAL

Material: METAL

Square: N STRENCH
W EXT.
N 1/2

Photograph:

Level: 2

Drawing:

Dimensions: L.,

H.,

W.,

Th.,

Technique:

Condition:

Description:

8 PIECES OF CORRODED, BURNED
METAL. NO IDENTIFIABLE SHAPES.

TEXAS

Date: 6/30/76

No. 76.277B

Object: BONE FRAGMENTS

Material: BONE

Square: NSTREUCH

Photograph:

W EXT
N 1/2

Level: 2

Drawing:

Dimensions: L.,

H.,

W.,

Th.,

Technique:

Condition:

6

Description:

BONE FRAGMENTS
1 LOUDBONE OF LARGE ANIMAL
1 MANDIBLE FRAG. W TOOTH INTACT
NUMEROUS FRAGMENTS UNIDENTIFIABLE

TEXAS

Date: 6/30/76

No. 76.278P

Object: T. S. BASE

Material: TERRACOTTA

Square: NS TRENCH
W EXT.
N 1/2

Photograph: 76-7-19/28, 29

Level: 2

Drawing: p. 30

Dimensions: L.,

H.,

W.,

Th.,

Technique:

Condition:

Description:

PEDESTAL BASE W PART OF VESSEL BOTTOM, SIDES
STAMPED DESIGN ON INSIDE BOTTOM

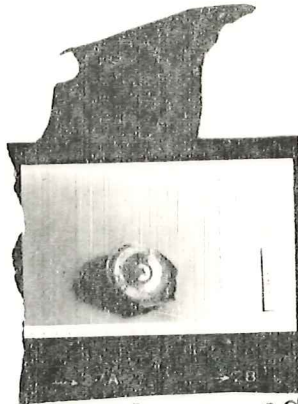

28



FINE TERRA SIG BASE
W/ ETCHED SIGNATURE
NS TRENCH WESTEX,
76.278P
lev 2

(30)

TEXAS

Date:

Object:

Quantity:

Level:

Distance:

Technique:

Condition:

Notes:

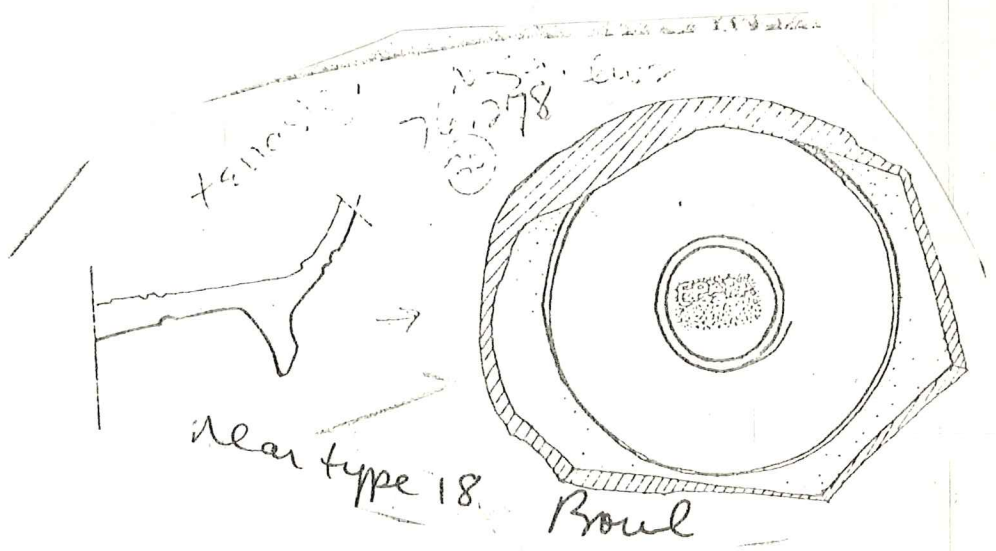
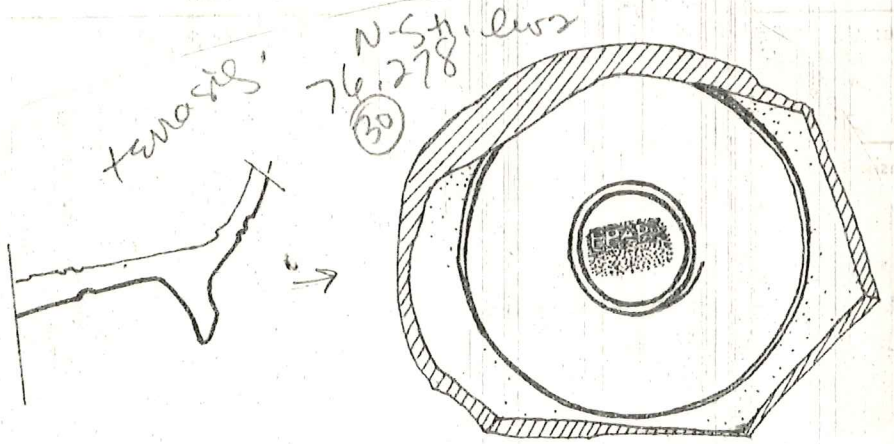

TEXAS

Date:

No. 76-278 P

Object:

Material:

Square:

Photograph: 76-7-19/28,29

Level:

Drawing:

Dimensions: L.,

H.,

W.,

Th.,

Technique:

Condition:

Description:

TEXAS

Date: 6/30/76

No. 76.279P

Object: MINIATURE AMPHORA

Material: TERRACOTA

Square: NS TRENCH
W EXT.
N 1/2

Photograph: 76-7-18/24a

Level: 2

Drawing: p. 28

Dimensions: L.,

H.,

W.,

Th.,

Technique:

Condition:

Description: MINIATURE AMPHORA, NECK BROKEN
BROWN GLAZE ON UPPER PORTION (MENDED)

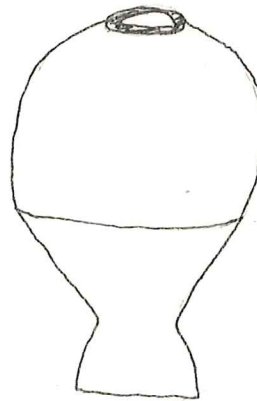

SCALE 1:1

TEXAS

Date:

No. 76 - 279 P

Object:

Material:

Square:

Photograph: 76 - 7-18 / 24a

Level:

Drawing: p. 78

Dimensions: L.,

H.,

W.,

Th.,

Technique:

Condition:

Description:

TEXAS

Date:

No. 76-280

Object:

Material:

Square:

Photograph: 76-10-5/422 76-7-10/200
76-7-8/19

Level:

Drawing: p. 30

Dimensions: L.,

H.,

W.,

Th.,

Technique:

Condition:

Description:

N-S.H. lev 2
RED SLIP RIM
Ab. 280



(30)

FINE GREY
RIM Ab. 280
N-S.H.
lev. 2



(30)

N-S.H. lev 2
FINE BROWN GLAZE
RIM Ab. 280P



(30)

lev 2
N-S.H.
GREY GLAZE
RIM Ab. 280



(30)

17-19
p. 160

FINE GREY GLAZE BASE
RADIUS = 5.5 cm.
Ab. 280

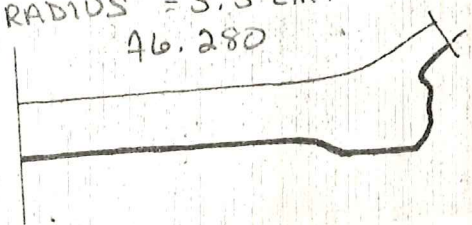

(30)

N-S.H. lev 2

p. 160

TEXAS

Date:

76-
No. 280 (cont)

Object:

Material:

Square:

Photograph:

Level:

Drawing:

Dimensions: L.,

H.,

W.,

Th.,

Technique:

Condition:

Description:

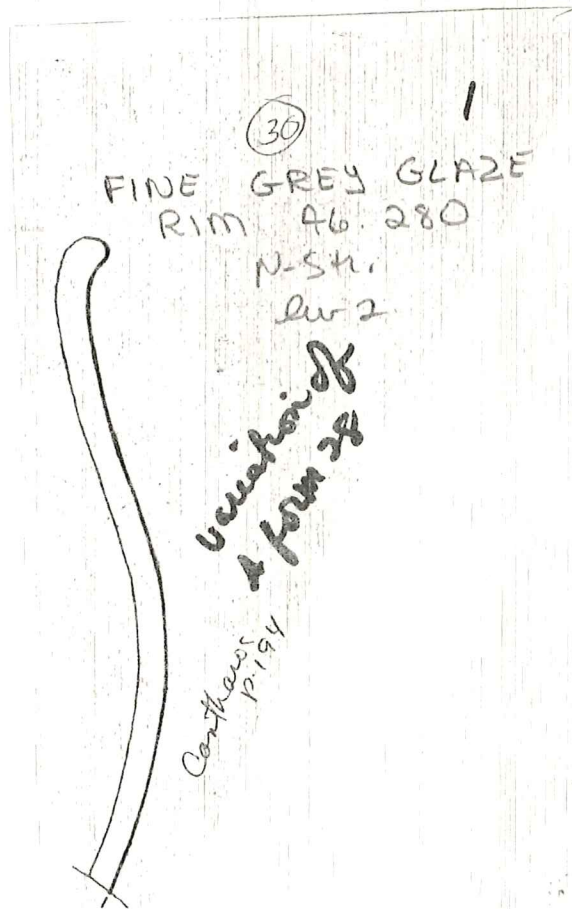

TEXAS

Date:

No. 76.281T

Object: LOOM WEIGHTS

Material: TERRACOTTA

Square: NS TRENCH
WEST EXT.

Photograph:

Level: 2; BAT. 2

Drawing:

Dimensions: L.,

H.,

W.,

Th.,

Technique:

Condition:

Description:

2 CYLINDRICAL LOOM WEIGHTS

1 - 7.5cm

1 - 6.5cm

BOTH W TWO PUNCTATIONS

TEXAS

Date: 6/30/76

No. 76.282 M

Object: CORRODED METAL

Material: METAL

Square: NS TRENCH
WEST EXT

Photograph:

Level: 2; BAT. 2

Drawing:

Dimensions: L.,

H.,

W.,

Th.,

Technique:

Condition:

Description:

CORRODED METAL; BURNED
8 PIECES

TEXAS

Date: 6/30/76

No. 76.2837

Object: TERRACOTTA WEIGHT

Material: TERRACOTTA

Square: NS TRENCH
W EXT

Photograph: 76-7-8/7

Level: 2 BAT. 2

Drawing:

Dimensions: L.,

H.,

W.,

Th.,

Technique:

Condition:

Description:

TERRACOTTA CYLINDER
WITH SLIGHT DEPRESSION
IN TOP

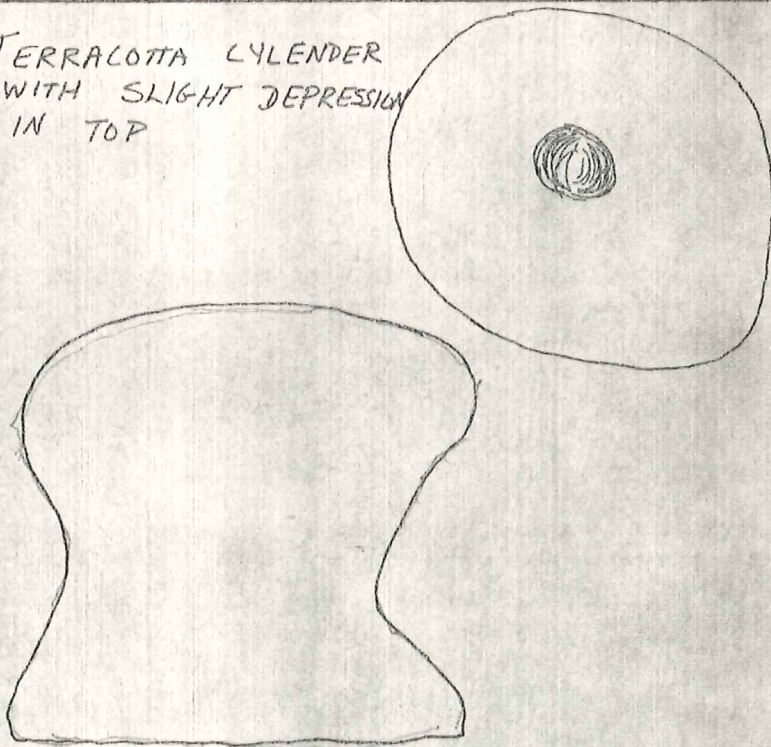

SCALE 1:1

TEXAS

Date:

No. 76 - 283

Object:

Material:

Square:

Photograph: 76 - 7 - 87

Level:

Drawing:

Dimensions: L.,

H.,

W.,

Th.,

Technique:

Condition:

Description:

TEXAS

Date: 6/30/76

No. 76.284P

Object: TERRASIGILATA BASE FRAG.

Material: TERRA COTTA

Square: N-S TRENCH
W EXT.

Photograph: 76-7-19/18,19,20

Level: L.2; BAT. 2

Drawing: p. 28

Dimensions: L.,

H.,

W.,

Th.,

Technique:

Condition:

Description: Terra Sigilata base fragment with Latin inscription stamp.

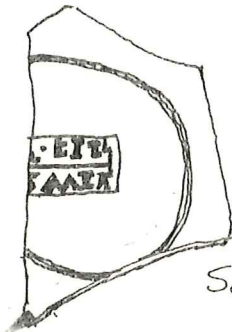

Scale 1:1

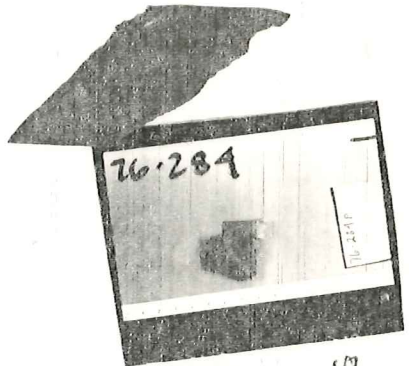

18



TEXAS

Date: 6/30/74

Object: Terra Cotta

Level: 2

Dimensions: L. 10.5 W. 7.5 H. 1.5

Technique: Slip

Condition: Good

Description:

(28)

Fin. N.S. Trench
TERRA COTTA
76.284 (lev. 2)

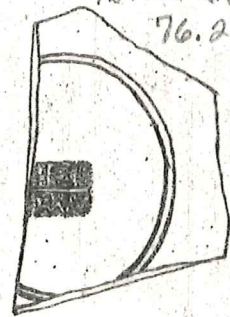

TEXAS

Date:

No. 76 - 284P

Object:

Material:

Square:

Photograph: 76 - 7 - 19/18, 19, 20

Level:

Drawing: p. 28

Dimensions: L.,

H.,

W.,

Th.,

Technique:

Condition:

Description:

TEXAS

Date:

No. 76-285P

Object:

Material:

Square:

Photograph: 76-7-10 / ~~28, 24, 26~~ 14a

Level:

Drawing: p. 28, 34

Dimensions: L.,

H.,

W.,

Th.,

Technique:

Condition:

Description:

15a

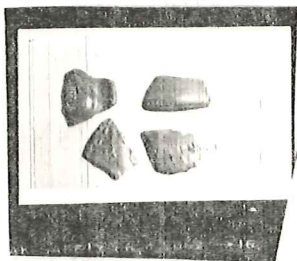

(28)
Fine terra sherd w
76.285P
N-SH

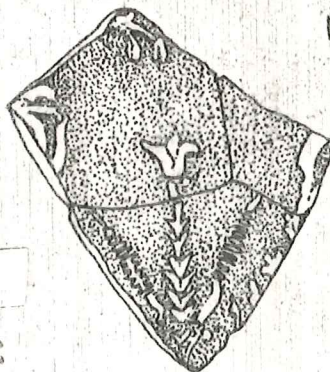

(28)
Fine Rim + Base
TERRA SIG
76.285P



W-stencel
East
Alpha Area
lev. 2

(28)
Fine N-SH
TERRA FRAG W/RES
76.285

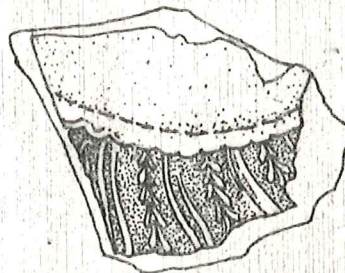

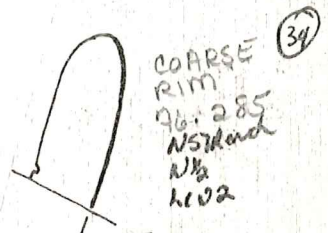
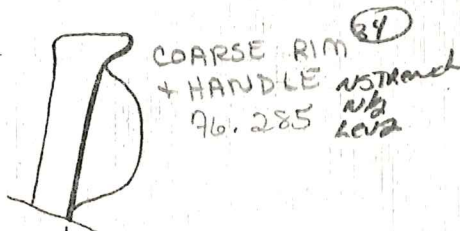
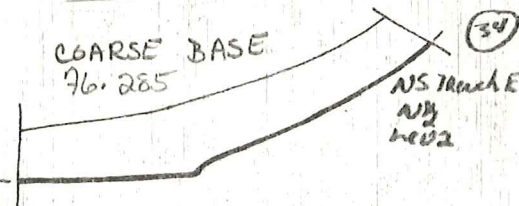
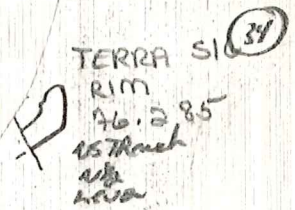
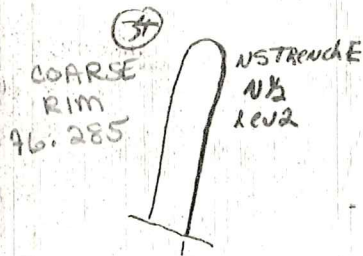
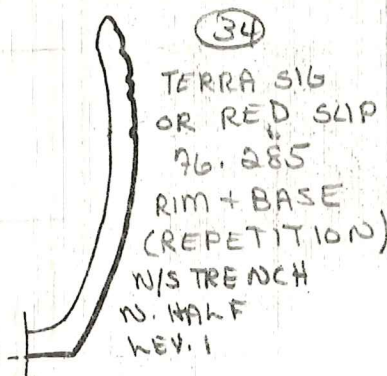
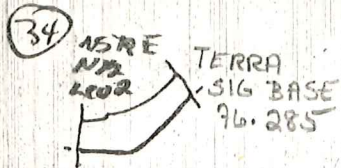

TEXAS

Date:

May 285 (cont)

Material:

(57)
FINE TERRA Sherd w/DS
76:285P
N-SH.

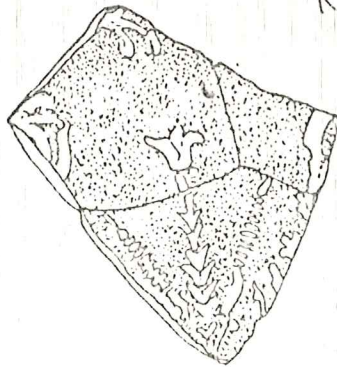

W.

Th.

Cup

(58)
TERRA SIG
OR RED SHRD
76:285
RIM - BASE
CRETTITION
W/S TRENCH
W. SHLF
W. 1
Area 11/12
C/3
Type 2
Houses
#113
dim 10cm

(59) N-SH.
FINE TERRA FRAGMENTS
76:285

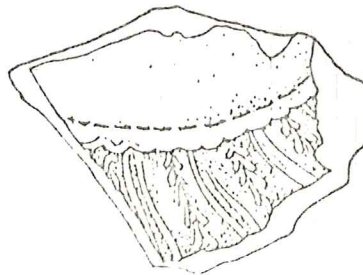

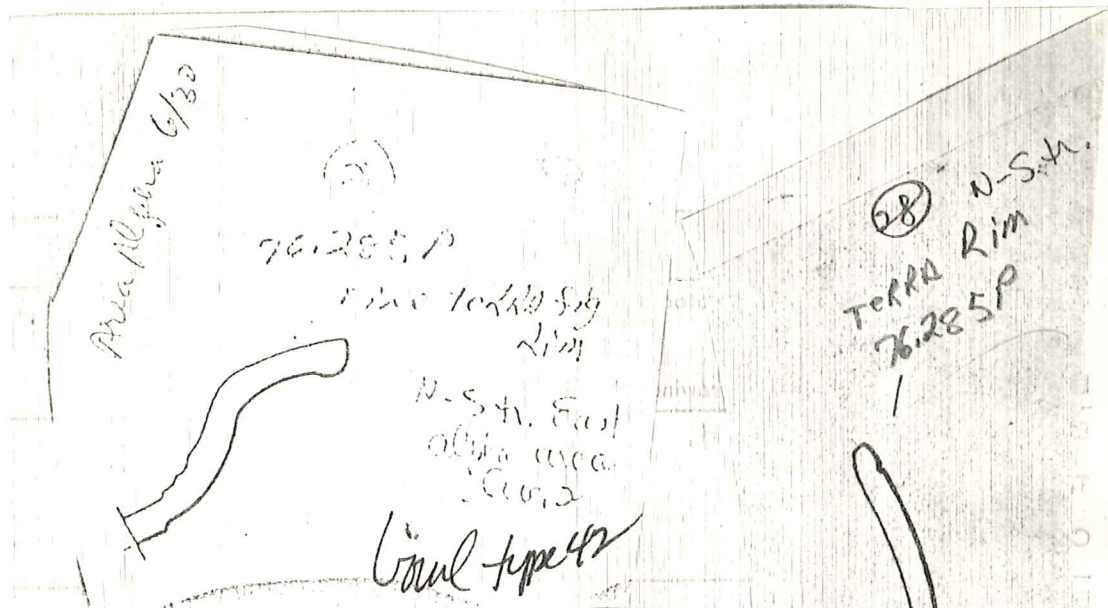

28 N-S. W.
TERRA RIM
76285P

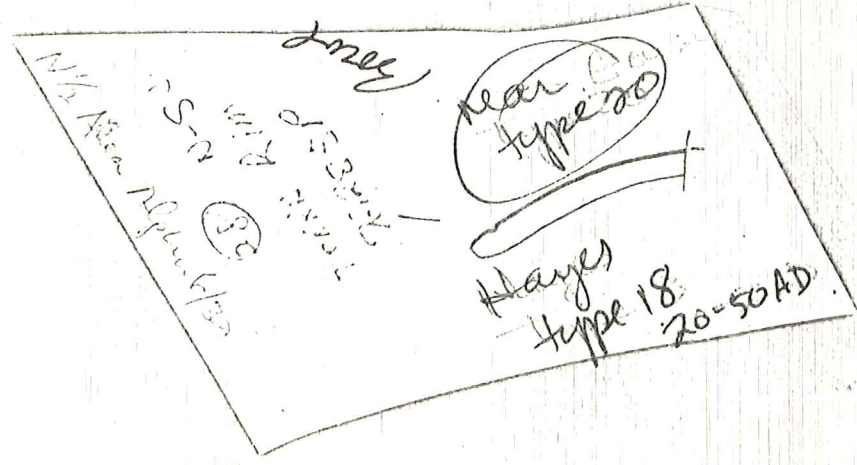
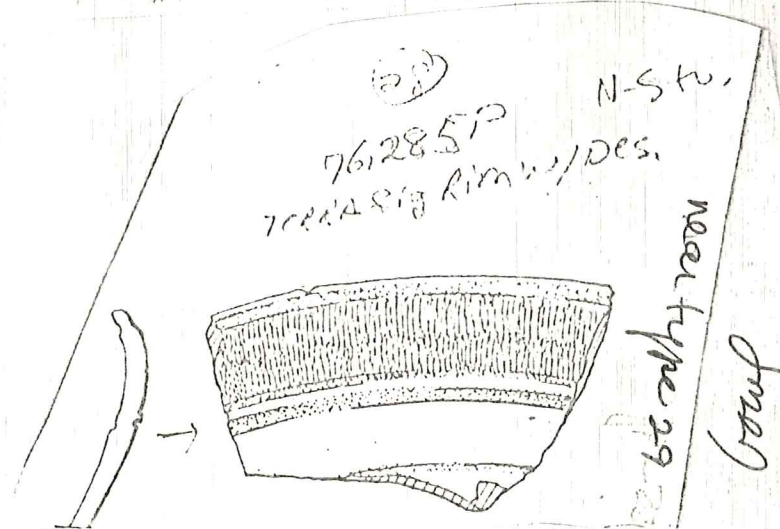

TEXAS

Date:

No. 76 285 (cont)

Object:

Material:

Square:

Level:

Dime

Tec

C

Dc

(28)

76.285P

Fine terra sig
Rim

N-S th. East
alpha area
Luv. 2

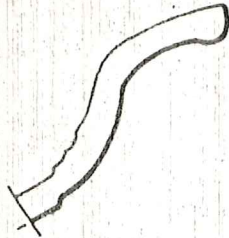

Th.,

(28)

76.285P N-S th.
TERRA SIG RIM W/DES.

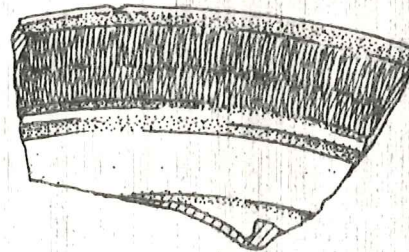

TEXAS

Date: 6/30/76

No. 76.286 T

Object: LAMP RIM FRAGMENT

Material: TERRACOTTA

Square: NS TR EAST
AREA ALPHA

Photograph: 76-7-11/32a-33a
76-7-9/8a-10a

Level: 2

Drawing: p-26

Dimensions: L.,

H.,

W.,

Th.,

Technique:

Condition:

Description: NS TRENCH EAST - NORTH HALF. DEPOSIT TO SOUTH OF COMPACTED LAYER OF BRICK AND TILES → AREA ALPHA

LAMP FRAGMENT - RIM W HANDLE

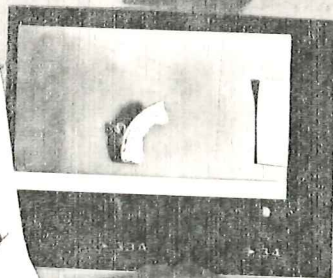
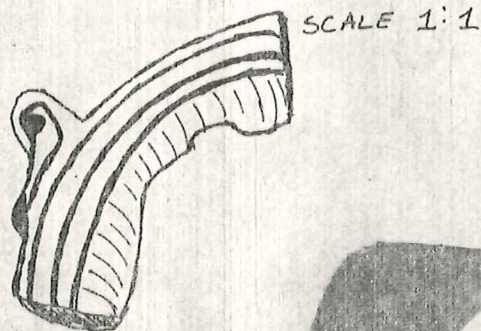

76-7-11/
33a

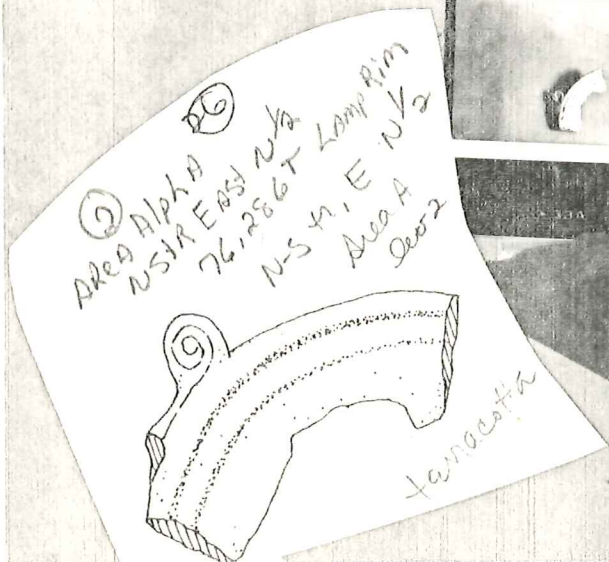

TEXAS

Date:

No. 76-286T

Object:

Material:

Square:

Photograph: 76-7-11/32a, 33a 76-7-9/8a/1a

Level:

Drawing: p. 26

Dimensions: L.,

H.,

W.,

Th.,

Technique:

t.

Condition:

Description:

TEXAS

Date: 6/30/76

No. 76.287M

Object: METAL

Material: METAL

Square: NSTR E
N¹/₂ Area A

Photograph:

Level: 2

Drawing:

Dimensions: L.,

H.,

W.,

Th.,

Technique:

Condition:

.

Description:

metal glob - badly burned, corroded

TEXAS

Date: 6/30/76

No. 76. 288 B

Object: BONE

Material: BONE

Square: N STRE
N 1/2
AREA ALPHA

Photograph:

Level: 2

Drawing:

Dimensions: L.,

H.,

W.,

Th.,

Technique:

Condition:

Description:

BONE FRAGMENTS -
VERTEBRAE
FLAT FRAGMENT

TEXAS

Date:

No. 76-289 P

Object: mixed lot

Material:

Square:

Photograph: 76 7 10/24A
76 E

Level:

Drawing: p. 27, 34, 35

Dimensions: L.,

H.,

W.,

Th.,

Technique:

Condition:

Description:

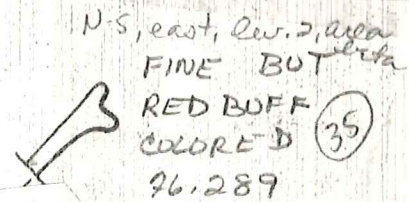
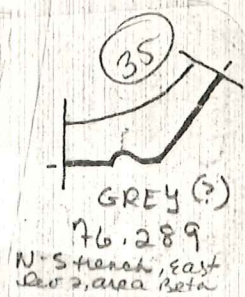
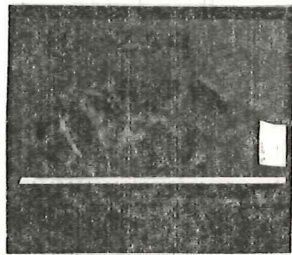

27
Fine Rim
grey glaze 75.289
N-S, H, East, area Beta, fine
lev. 2

27 N-S H, East, area Beta
lev. 2
grey glaze
Rim
Belly photo cut
not sure of
top side

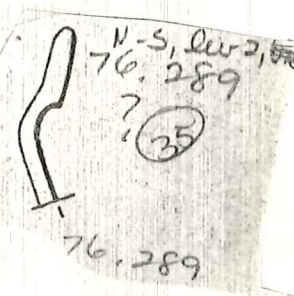
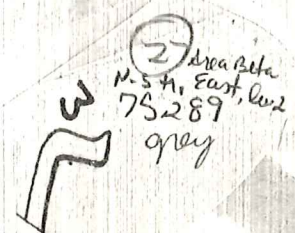
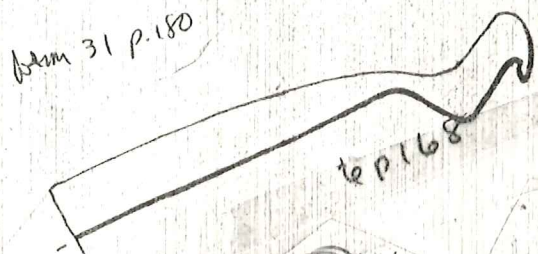

TEXAS

Date: 6/30/76

No. 76.290 B

Object: BONE (WORKED)

Material: BONE

Square: NS TRENCH
AREA BETA

Photograph:

Level: 2

Drawing:

Dimensions: L.,

H.,

W.,

Th.,

Technique:

Condition:

Description:

NS TRENCH EAST - NORTH OF
COMPACTED LAYER OF BRICK
AND TILES (AREA BETA)

19 FRAGMENTS

1 TOOTH

2 FRAGMENTS WORKED -

1 HUMER FEMUR, PROXIMAL END WORKED
(SMALL ANIMAL)

1 HUMERUS FEMUR, COW?, PROXIMAL AND
DISTAL ENDS WORKED - SAWED OFF



SCALE 1:1

FEMUR, PROXIMAL END, WORKED
(SPECIMEN COMPLETE; DISTAL
END NOT DRAWN)

TEXAS

Date: 6/30/76

No. 76.291 M

Object: CORRODED METAL

Material: METAL

Square: NS TR EAST
AREA BETA

Photograph:

Level: 2

Drawing: p. 26

Dimensions: L.,

H.,

W.,

Th.,

Technique:

Condition:

Description: AREA BETA - NORTH OF COMPACTED
LAYER OF TILES AND BRICK

3 PIECES CORRODED AND BURNED METAL
(UNIDENTIFIABLE)
1 PIECE PEG, ALSO BURNED

TEXAS

Date:

No. 76.291 P

Object:

Material:

Square:

Photograph:

Level:

Drawing: p. 24

Dimensions: L.,

H.,

W.,

Th.,

Technique:

Condition:

Description:

TEXAS

Date: June 30 1976

No. 76.292T

Object: Loomweight

Material: Terracotta

Square: NS Trench
BETA AREA

Photograph:

Level: 2

Drawing:

Dimensions: L.,

H.,

W.,

Th.,

Technique:

Condition:

Description: 1 Terracotta Loomweight
8.5cm diameter

SCALE - 1:1

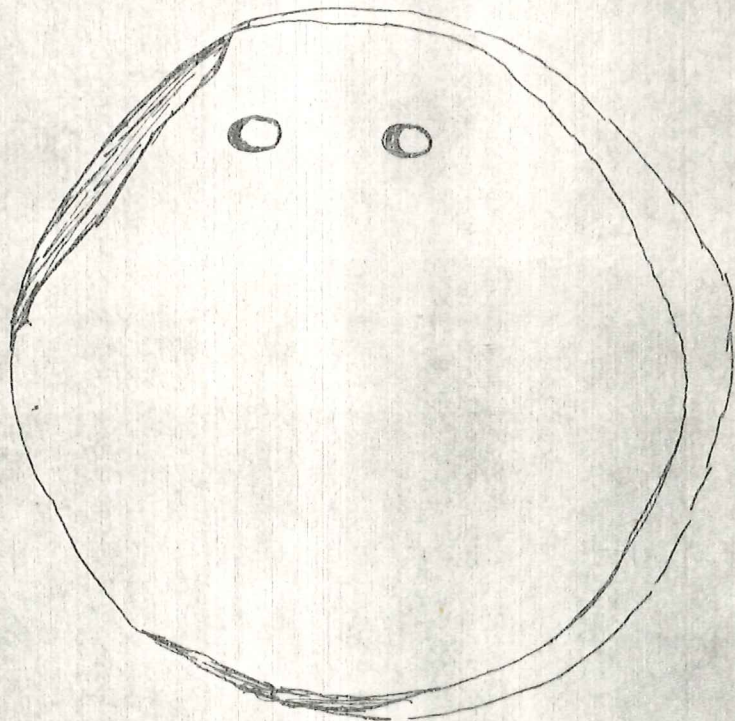

TEXAS

Date:

No. 76-294

Object:

Material:

Square:

Photograph: 76-7-10 / ~~36a~~ 36a
76-7-19 / 21-23

Level:

Drawing: p. 27, 35

Dimensions: L.,

H.,

W.,

Th.,

Technique:

Condition:

Description:

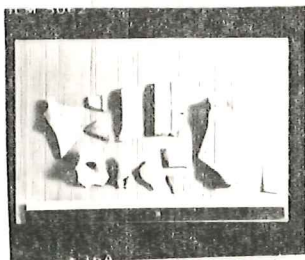

76-7-10/

36a

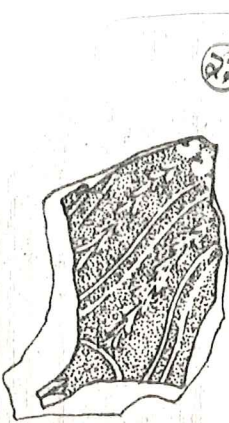
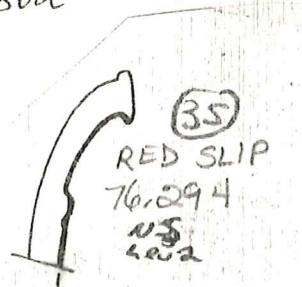
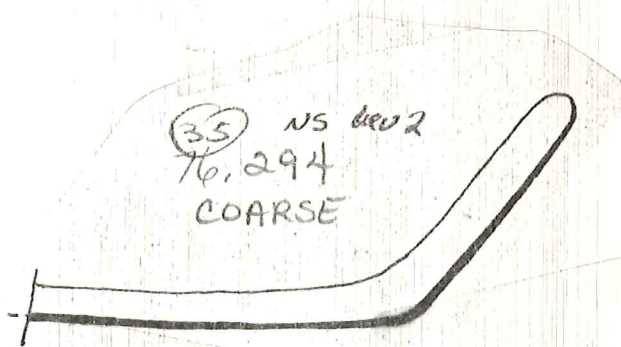

(27)

(CAST)
N.S. Hunch, East, a.
Five-TEAR SLIP
76,294

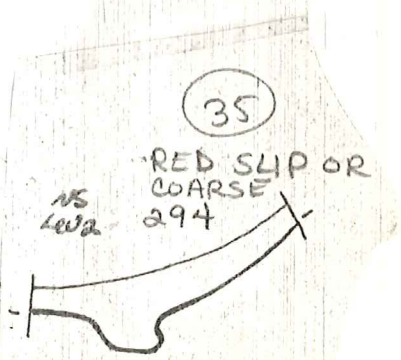

TEXAS

Date: 6/30/76

No. 76.295 B

Object: WORKED BONE

Material: BONE

Square: NS TRENCH
EAST AREA BETA

Photograph: 76-7-18/13a/17a
76-7-19/21-23

Level: 2

Drawing: 1-28

Dimensions: L.,

H.,

W.,

Th.,

Technique:

Condition:

Description: WORKED BONE, PROBABLY FEMUR OF COW



SCALE 1:1

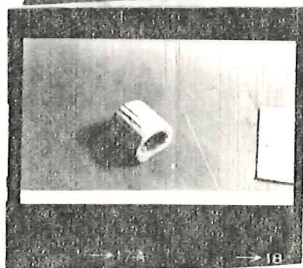

76-7-18/
17a

TEXAS

Date:

No. 76-295 B

Object:

Material:

Square:

Photograph: 76-7-18/13a-17a
76-7-19/21-23

Level:

Drawing: p. 28

Dimensions: L.,

H.,

W.,

Th.,

Technique:

Condition:

Description:

TEXAS

Date: 6/30/76

No. 76-296 M

Object: METAL

Material: METAL

Square: N5 TRENCH
EAST
BETA

Photograph:

Level: 2

Drawing:

Dimensions: L.,

H.,

W.,

Th.,

Technique:

Condition:

Description:

7 PIECES SEVERELY BURNED,
CORRODED METAL
INCLUDES 2 POSSIBLE NAILS

TEXAS

Date: 6/30/76

No. 76.2-97 B

Object: BONE FRAGMENTS

Material: BONE

Square: N5 TRENCH
EAST, AREA
BETA

Photograph:

Level: 2

Drawing:

Dimensions: L.,

H.,

W.,

Th.,

Technique:

Condition:

Description:

11 PIECES BONE -> COW, SHEEP

TEXAS

Date:

No. 76 298 P

Object: Mixed lot

Material:

Square:

Photograph: 76-7-22/3

Level:

Drawing: 11.28, 34

Dimensions: L.,

H.,

W.,

Th.,

Technique:

Condition:

Description:

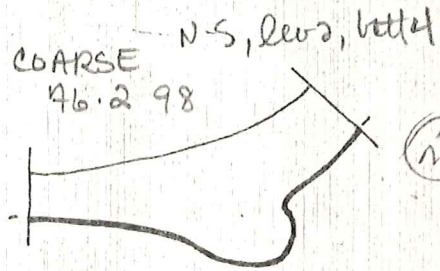
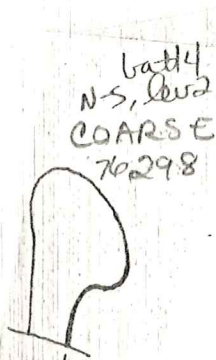

(35)

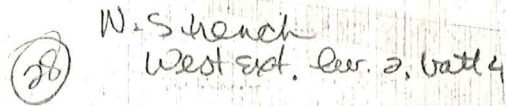

COARSE-BASE
RADIUS = 1.4 cm
76.298

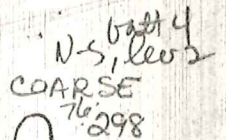
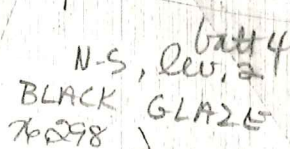
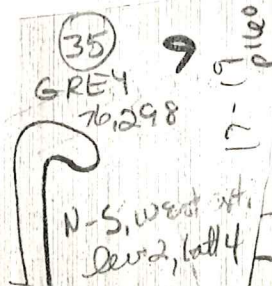

(35) 75?

(35)

TEXAS

Date: 6/30/76

No. 76.299 M

Object: METAL

Material: METAL

Square: N STRECH
W EXT

Photograph:

Level: 2 (4 BAF)

Drawing:

Dimensions: L.,

H.,

W.,

Th.,

Technique:

Condition:

Description:

3 PIECES SEVERELY BURNED METAL

TEXAS

Date: 10/30/76

No. 76.300 B

Object: BONE

Material: BONE

Square: N STRECH
W EXT

Photograph:

Level: 2

Drawing:

Dimensions: L.,

H.,

W.,

Th.,

Technique:

Condition:

Description:

8 BONE FRAGMENTS

TEXAS

Date: 6/30/76

No. 76.301M

Object: Ring

Material: Metal (bronze?)

Square: NSTRENCH
W. EXT

Photograph: 76-7-18/12a

Level: 2 (4th BAT)

Drawing: p. 28

Dimensions: L.,

H.,

W.,

Th.,

Technique:

Condition:

Description:



SCALE 1:1

TEXAS

Date:

No. 76-301 M

Object:

Material:

Square:

Photograph: 76-7-18/12a

Level:

Drawing: P. 28

Dimensions: L.,

H.,

W.,

Th.,

Technique:

Condition:

Description:

TEXAS

Date:

No. 76.302

Object:

Material:

Square:

Photograph:

Level:

Drawing: p. 28

Dimensions: L.,

H.,

W.,

Th.,

Technique:

Condition:

Description:

TEXAS

Date:

No. 76-303 P

Object:

Material:

Square:

Photograph: 76-7-10/35

Level:

Drawing:

Dimensions: L.,

H.,

W.,

Th.,

Technique:

Condition:

Description:

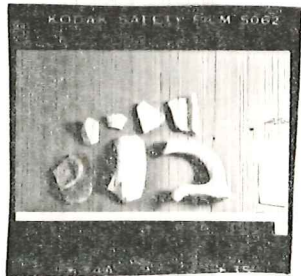

35

TEXAS

Date: 4/1/76

No. 76.304 B

Object: BONE

Material: BONE

Square: L'-2 NSTRENCH
WEST EXT, S. SIDE

Photograph:

Level: 2, BAT 8

Drawing:

Dimensions: L.,

H.,

W.,

Th.,

Technique:

i.

Condition:

Description:

16 BONE FRAGMENTS

TEXAS

Date: 7/1/76

No. 76.305T

Object: Terracotta Cylinder

Material: Terracotta

Square: L'-2(WSTREND) Photograph:

W EXT, S. SIDE

Level: 2, BAT 8

Drawing:

Dimensions: L.,

H.,

W.,

Th.,

Technique:

Condition:

Description:

Cylinder with depression on one side; broken

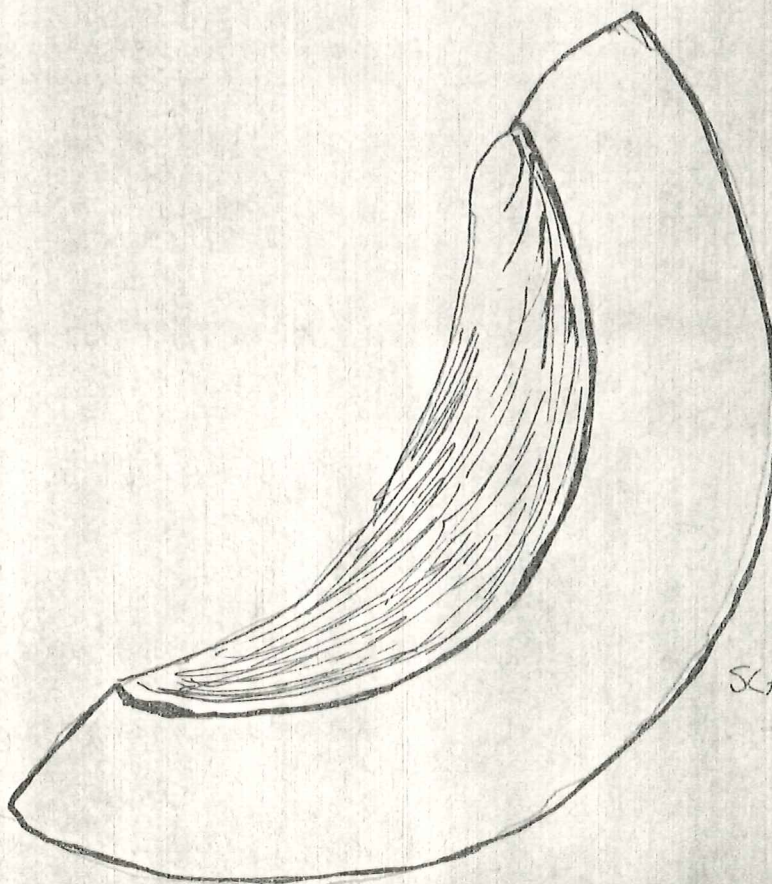

SCALE 1:1

TEXAS

Date: 7/1/76

No. 76.306T

Object: Loomweight

Material: Terracotta

Square: L'-2 NSTRENGTH
W EXT, S. SIDE

Photograph: 76-7-10
76-7-18/31a-33a

Level: 2

Drawing:

Dimensions: L.,

H.,

W.,

Th.,

Technique:

Condition:

Description: LOOMWEIGHT, BROKEN AT SIDE

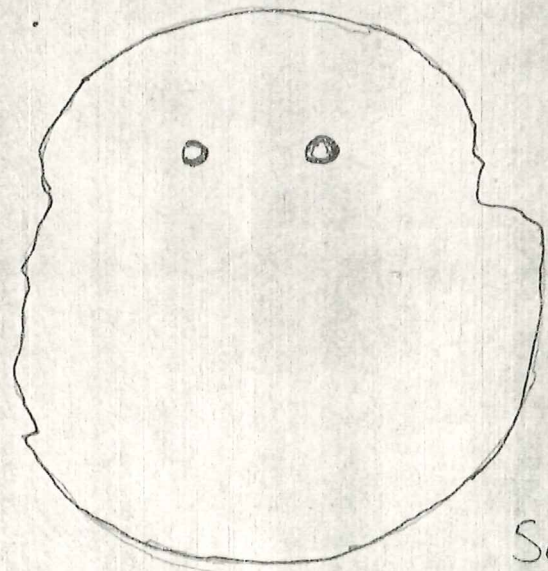

SCALE 1:1

TEXAS

Date:

⁷⁶
No. 306 P

loom
Object: weights

Material: terracotta

Square:

Photograph: 76-7-10

76-718 / 31a 33a

Level:

Drawing:

Dimensions: L.,

H.,

W.,

Th.,

Technique:

Condition:

Description:

TEXAS

Date:

No. 76-307 P

Object: *mixed lot*

Material:

Square:

Photograph: *76 7 22/5*
76B/16

Level:

Drawing: *p. 28, 35*

Dimensions: L.,

H.,

W.,

Th.,

Technique:

Condition:

Description:

TEXAS

Date:

No. 76-308 P

Object:

Material:

Square:

Photograph: 76-7-18/11a

Level:

Drawing:

Dimensions: L.,

H.,

W.,

Th.,

Technique:

Condition:

Description:

TEXAS

Date: 7/1/76

No. 76.308P

Object: RF FRAGMENT

Material: TERRACONIA

Square: L'-2 NIS TRELLI
W EXT, SOUTH SIDE

Photograph: 76-7-18/1a

Level: 2; DAT 5,6

Drawing: p. 28

Dimensions: L.,

H.,

W.,

Th.,

Technique:

Condition:

Description: Red figure fragment Bearing legs, feet of draped figure

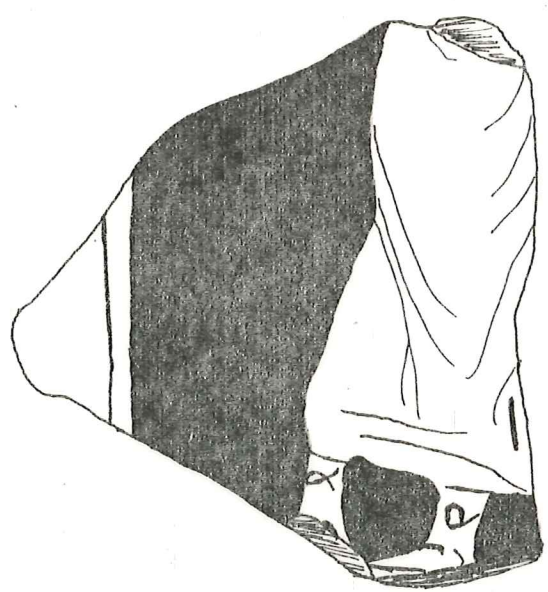

TEXAS

Date: 7/1/76

No. 76.309B

Object: BONE

Material: BONE

Square: L'-2
NS TRENCH
W EXT

Photograph:

Level: 2 BAT 5-6

Drawing:

Dimensions: L.,

H.,

W.,

Th.,

Technique:

Condition:

Description:

BONE FRAGMENTS

TEXAS

Date:

No. 76 - 310 P

Object:

Material:

Square:

Photograph: 76 - 7 - 22 / 4

Level:

Drawing: p. 34

Dimensions: L.,

H.,

W.,

Th.,

Technique:

v.

Condition:

Description:

TEXAS

Date: 7/1/76

No. 76.3114

Object: GLASS SHARD

Material: GLASS

Square: NS TRENCH
W EXT

Photograph: 76-7-22

Level: 2 (BAT 7)

Drawing: p. 34

Dimensions: L.,

H.,

W.,

Th.,

Technique:

Condition:

Description:

1 GLASS SHARD WITH 3 PARALLEL
SHOULDERED BANDS



SCALE 1:1

TEXAS

Date: 7/1/76

No. 76.312P

Object: RF SHIRD

Material: TERRACOTTA

Square: L'-2 N. STRECH Photograph:

WEST EXT
S. SIDE

Level: 2, BAT 9

Drawing:

Dimensions: L.,

H.,

W.,

Th.,

Technique:

Condition:

Description:

RF SHIRD OF MAN'S LEG, SHORT TUNIC
BOTTOM AND LACED SANDALS

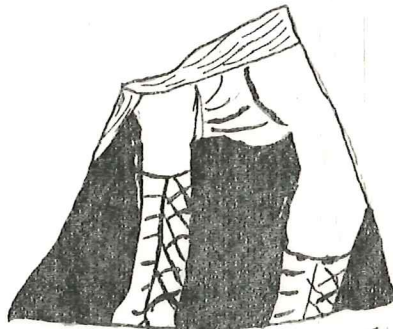

SCALE 1:1

TEXAS

Date:

No. 76-313

Object: mixed lot

Material:

Square:

Photograph: 76-7-10/8a, 19a

Level:

Drawing: p. 34

Dimensions: L.,

H.,

W.,

Th.,

Technique:

Condition:

Description:

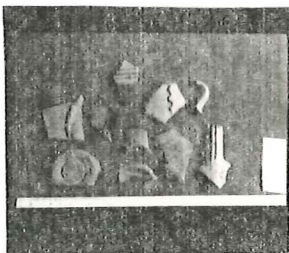

Ma

35
76-313
GREY
N-S, L-2,
lev 2

TEXAS

Date: 7/1/76

No. 76.314P

Object: POTTERY

Material: Terra Cotta

Square: NS TRENCH
L-2 WEST EXT

Photograph: 76-7-9/8a-10a

Level: 2, BAT 9

Drawing: p. 30

Dimensions: L.,

H.,

W.,

Th.,

Technique:

Condition:

Description: PROFILE OF BLACK GLAZE CUP

TEXAS

Date: 7/1/76

No. 76.315P

Object: POTTERY

Material: Terracotta

• Square: L'-2
NSTR. W EXT.

Photograph: 76-7-27
76-7-9/8a-10a

Level: 2 (BAT 9)

Drawing: p.30

Dimensions: L.,

H.,

W.,

Th.,

Technique:

Condition:

Description: Rim & HANDLE OF CUP (BLACK GLAZE)

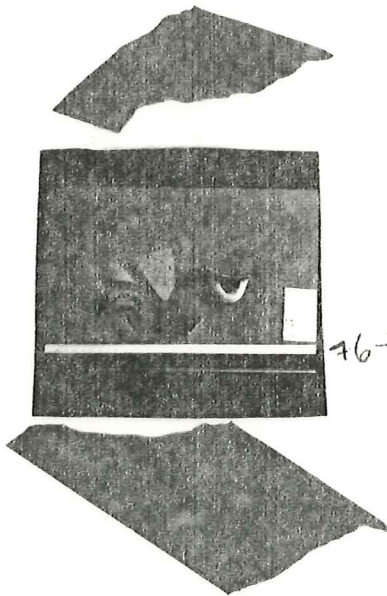

76-7-9/8a

TEXAS

Date:

No. 76-315 P

Object:

Material:

Square:

Photograph: 76-7-22
76-7-9/8A-10a

Level:

Drawing:

Dimensions: L.,

H.,

W.,

Th.,

Technique:

Condition:

Description:

TEXAS

Date: 7/1/76

No. 76.316 B

Object: 7 BONE FRAGMENTS

Material: BONE

Square: L'-2
NS TRENCH
W EXT

Photograph:

Level: 2, BAT 9

Drawing:

Dimensions: L.,

H.,

W.,

Th.,

Technique:

Condition:

Description:

7 BONE FRAGMENTS, INCLUDES
1 MANDIBLE

TEXAS

Date: 7/1/76

No. 76.317M

Object: METAL

Material: METAL

Square: L'-2
NS TRENCH

Photograph:

Level: 2, BAT 9

Drawing:

Dimensions: L.,

H.,

W.,

Th.,

Technique:

Condition:

Description:

4 METAL FRAGMENTS
SEVERELY BURNED, CORRODED

TEXAS

Date:

No. 76 319 P

Object:

Material:

Square:

Photograph: 76 A/35-57

Level:

Drawing: p. 42

Dimensions: L.,

H.,

W.,

Th.,

Technique:

Condition:

Description:

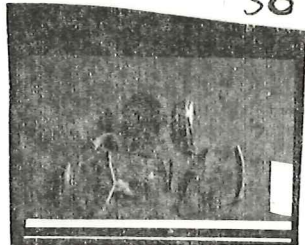

TEXAS

Date:

No. 76-320

Object: *mixed lot*

Material: *terra cotta*

Square:

Photograph: *76-7-22/0-2*
76-7-19/12

Level:

Drawing: *p. 31, 32, 34*

Dimensions: L.,

H.,

W.,

Th.,

Technique:

Condition:

Description:

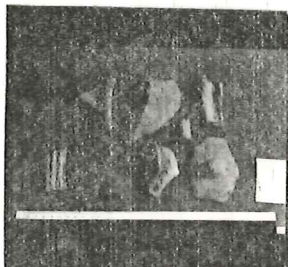

TEXAS

Date: 2 July, 76

No. 76.321T

Object: 2 LOOMWEIGHTS

Material: TERRACOTTA

Square: k'-2
NS TRENCH
NW QUAD

Photograph:

Level: 2, BAT 6

Drawing:

Dimensions: L.,

H.,

W.,

Th.,

Technique:

Condition:

Description:

2 PYRAMIDAL LOOMWEIGHTS,
VERY WORN
1 RED PASTE
1 YELLOW PASTE

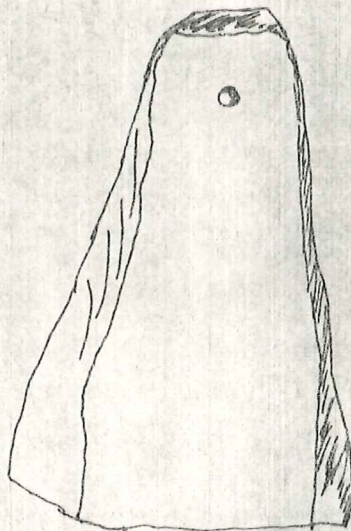

SCALE, 1:1

TEXAS

Date: 2 July 76

No. 76. 322 B

Object: BONE

Material: BONE

Square: NSTRENCH
K1-2

Photograph:

Level: 2, BAT 6

Drawing:

Dimensions: L.,

H.,

W.,

Th.,

Technique:

Condition:

Description:

16 BONE FRAGMENTS

TEXAS

Date: 76, 2 JULY

No. 76. 323M

Object: METAL

Material: METAL

Square: 1/2 STRENCH
K-2

Photograph:

Level: 2 (BAT 6)

Drawing:

Dimensions: L.,

H.,

W.,

Th.,

Technique:

Condition:

Description:

4 PIECES SEVERELY CORRODED
BURNED METAL

TEXAS

Date: 2 JULY 76

No. 76.3246

Object: GLASS FRAG

Material: GLASS

Square: WS TRENCH
K1-2

Photograph:

Level: 2 (BAT 6)

Drawing:

Dimensions: L.,

H.,

W.,

Th.,

Technique:

Condition:

Description:

1 GLASS FRAGMENT

TEXAS

Date:

No. 76 - 325 P

Object: *mixed lot*

Material:

Square:

Photograph: *76 - B / 12*

Level:

Drawing: *p. 40*

Dimensions: L.,

H.,

W.,

Th.,

Technique:

Condition:

Description:

TEXAS

Date: 7/2/76

No. 76. 326 B

Object: BONE

Material: BONE

Square: N¹/₂
E¹/₂

Photograph:

Level: 2

Drawing:

Dimensions: L.,

H.,

W.,

Th.,

Technique:

Condition: Friable, small pieces

Description:

27 very friable bone fragments

TEXAS

Date: 2 JULY 76

No. 76.327T

Object: FIGURINE

Material: TERRACOTTA

Square: N' 1
E' 1/2

Photograph:

Level: 2

Drawing:

Dimensions: L.,

H.,

W.,

Th.,

Technique:

Condition: FRIABLE, FEATURES WORN

Description:

4 UNIDENTIFIABLE FIGURINE FRAGMENTS

TEXAS

Date:

No. 76 - 328 P

Object:

Material:

Square:

Photograph: 76 - 10 - 8 / 7-12
76 7 - 8 / 11 - 15, 30?

Level:

Drawing: p. 31, 34

Dimensions: L.,

H.,

W.,

Th.,

Technique:

Condition:

Description:

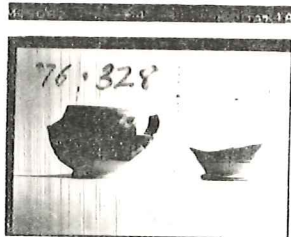

76-10-8/10

TEXAS

Date:

No. 76-331

Object:

Material:

Square:

Photograph: 76-7-10 / 170

Level:

Drawing: p. 34

Dimensions: L.,

H.,

W.,

Th.,

Technique:

Condition:

Description:

TEXAS

Date: 7/5/76

No. 76-332M

Object: COIN

Material: METAL

Square: 0-4

Photograph: 76A/16,17

Level: 1

Drawing:

Dimensions: L.,

H.,

W.,

Th.,

Technique:

Condition:

Description:

BRONZE (COPPER?) COIN
POSSIBLY GREEK

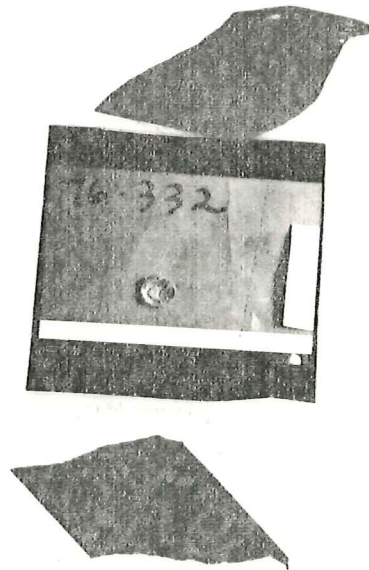

TEXAS

Date:

No. 76-332 M

Object:

Material:

Square:

Photograph: 76 - A

Level:

Drawing:

Dimensions: L.,

H.,

W.,

Th.,

Technique:

Condition:

Description:

TEXAS

Date:

No. 76-333

Object:

Material:

Square:

Photograph: 76-7-11/26a

Level:

Drawing: p. 37

Dimensions: L.,

H.,

W.,

Th.,

Technique:

Condition:

Description:

6 (37) 0'-4, level
grey
76.333
hill

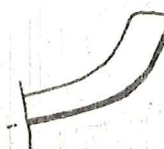

TEXAS

Date: 7/5/76

No. 76.334B

Object: 5 BONE FRAGMENTS

Material: BONE

Square: 0'-4

Photograph:

Level: 1

Drawing:

Dimensions: L.,

H.,

W.,

Th.,

Technique:

Condition:

Description:

5 BONE FRAGMENTS

1 WORKED, 3 INGRAVED PARALLEL BANDS

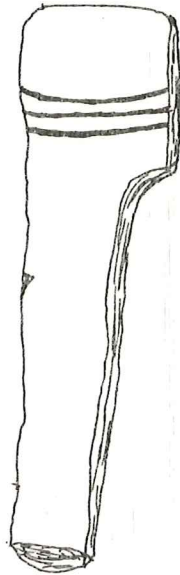

SCALE 1:1

TEXAS

Date:

No. 76-3367

Object:

Material:

Square:

Photograph: 76-10-6 / 34, 35
76 B / 32-35

Level:

Drawing: p. 42

Dimensions: L.,

H.,

W.,

Th.,

Technique:

Condition:

Description:

TEXAS

Date:

No. 76-335 P

Object:

Material:

Square:

Photograph:

76-7-18/7
76-10-8/27-29

Level:

Drawing:

p.37

Dimensions: L.,

H.,

W.,

Th.,

Technique:

Condition:

Description:

TEXAS

Date: 7/5/76

No. 76. 336T

Object: FIGURINE

Material: TERRACOTTA

Square: 0'-4

Photograph: 76-10-6/34, 35, 30, 31

76-13/32-35

Level: 1

Drawing: p. 42

Dimensions: L.,

H.,

W.,

Th.,

Technique:

Condition: POOR - CORRODED, WORN FEATURES

Description:

8 FRAGMENTS FIGURINE
INCLUDES 1 HEAD

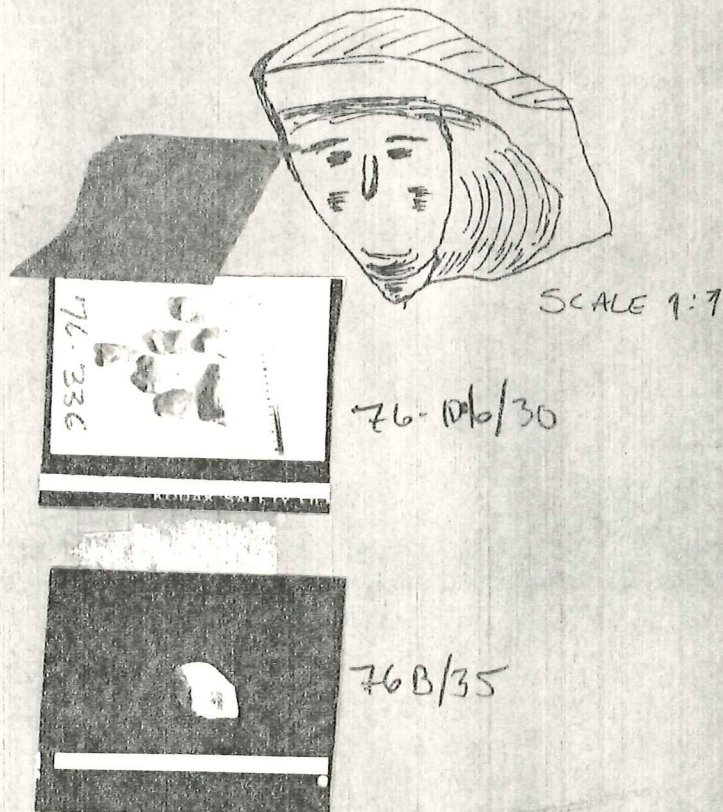

TEXAS

Date:

No. 76-337

Object:

Material:

Square:

Photograph: 76-711

24a, 25a

Level:

Drawing: p. 36

Dimensions: L.,

H.,

W.,

Th.,

Technique:

Condition:

Description:

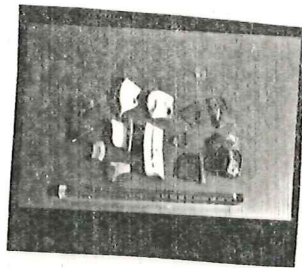

25a

TEXAS

Date:

No. 76 338

Object:

Material:

Square:

Photograph: 76 A / 31-34
76-10.5/8-10, 23-27

Level:

Drawing: p. 36, 42

Dimensions: L.,

H.,

W.,

Th.,

Technique:

Condition:

Description:



76A/31

TEXAS

Date: 7/5/76

No. 76.339B

Object: BONE

Material: BONE

Square: NS TR.
NESIDE

Photograph:

Level: BAT 8

Drawing:

Dimensions: L.,

H.,

W.,

Th.,

Technique:

Condition:

Description: 29 BONE FRAGMENTS

TEXAS

Date:

No. 76-340 P

Object:

Material:

Square:

Photograph: 76-7-11 / 18a-21a

Level:

Drawing: p. 37

Dimensions: L.,

H.,

W.,

Th.,

Technique:

Condition:

Description:

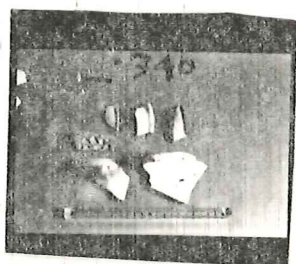

21a

TEXAS

Date: 7/5/76

No. 76.341T

Object: LAMP FRAG.

Material: TERRACOTTA

Square: NS TRENCH
N SIDE

Photograph: 76-7-11/29 ~~27a~~ 27a-30a

Level: BAT. 9

Drawing: p. 37

Dimensions: L.,

H.,

W.,

Th.,

Technique:

Condition:

Description: LAMP FRAGMENT (ROMAN)
LIGHT GREY-YELLOW CLAY

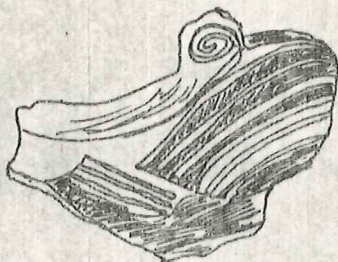

SCALE 1:1

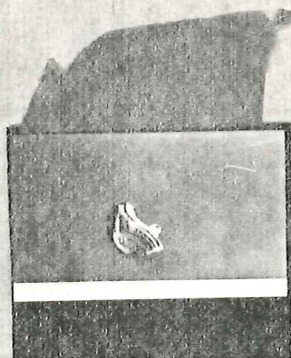

27a

TEXAS

Date:

⁷⁶
No. 341.T

Object:

Material:

Square:

Photograph: 76 - 7-11 / 27a-30a

Level:

Drawing: p. 37

Dimensions: L.,

H.,

W.,

Th.,

Technique:

Condition:

Description:

TEXAS

Date: 7/5/76

No. 76.342 P.

Object: Pottery (Amphora)

Material: Terracotta

Square: N57R.

Photograph: 76-7-11/6a-8a

N 1/2

Level: 9

Drawing: p. 37

Dimensions: L.,

H.,

W.,

Th.,

Technique:

Condition:

Description:

Rim, part of neck, handle - all one piece, attached. Very large.



NOT TO SCALE

4
76.442
GREY shell
(p-4)
less
forms
p. 148
08/1



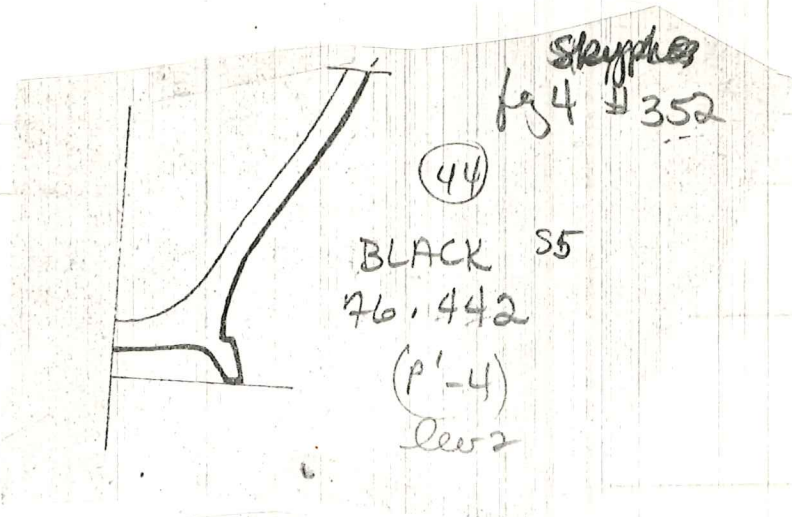

(44)

BLACK S5

76.442

(P'-4)

lev 2

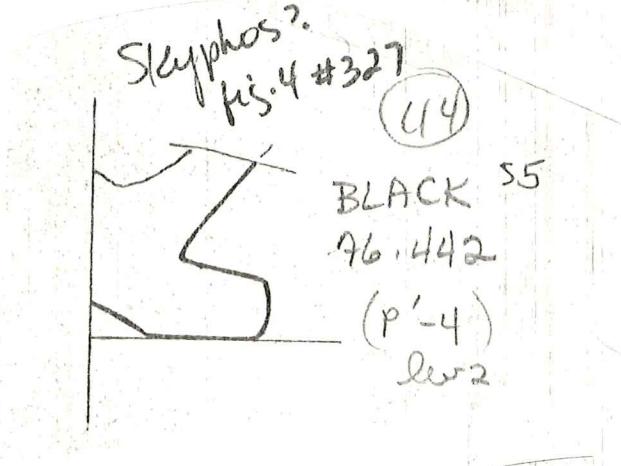

(44)

BLACK S5

76.442

(P'-4)

lev 2

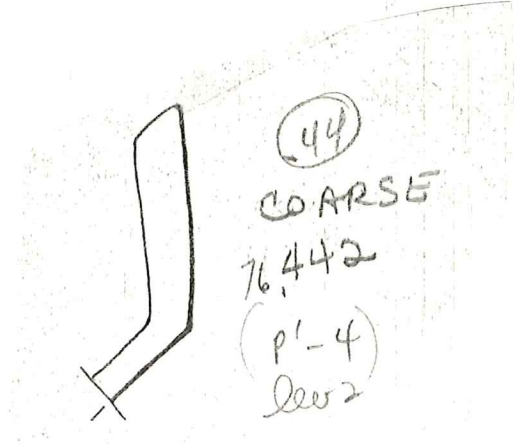

76.442

(P'-4)

lev 2

S5

TEXAS

Date:

No. 76-342 P

Object:

Material:

Square:

Photograph: 76-7-11 / 6a-8a

Level:

Drawing: p. 37

Dimensions: L.,

H.,

W.,

Th.,

Technique:

Condition:

Description:

TEXAS

Date: 7/5/76

No. 76.343B

Object: BONE

Material: BONE

Square: NS JK

Photograph:

Level: (9)

Drawing:

Dimensions: L.,

H.,

W.,

Th.,

Technique:

Condition:

Description:

12 BONE FRAGMENTS

TEXAS

Date:

No. 76.344 P.

Object:

Material:

Square:

56

Photograph:

76.10.5/4,5

Level:

Drawing:

p. 9

Dimensions: L.,

H.,

W.,

Th.,

Technique:

Condition:

Description:

1 terra sig. sherd with stamp & design

⑨

76.443 PV (6)

Five terra sig sherd

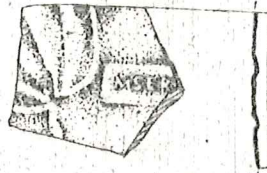

TEXAS

Date:

No. 76-344 P

Object:

Material:

Square:

Photograph: 76-10-5/45

Level:

Drawing: ~~76-10-5~~ p. 36

Dimensions: L.,

H.,

W.,

Th.,

Technique:

Condition:

Description:

TEXAS

Date:

No. 76-345 P

Object:

Material:

Square:

Photograph: 76-10-5/3
76-7-18/5

Level:

Drawing: p. 36

Dimensions: L.,

H.,

W.,

Th.,

Technique:

Condition:

Description:

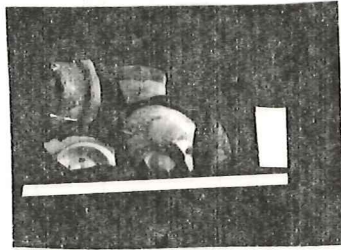

76-7-18/5

TEXAS

Date: 7/5/76

No. 76.346T

Object: LOOMWEIGHTS

Material: TERRACOTTA

Square: NS TRENCH

Photograph:

Level: BAT 11

Drawing:

Dimensions: L.,

H.,

W.,

Th.,

Technique:

Condition:

Description: 3 LOOMWEIGHTS:
1- STAMPED IN CENTER
1- RIM RAISED
1- 1/2
ALL CYLINDRICAL

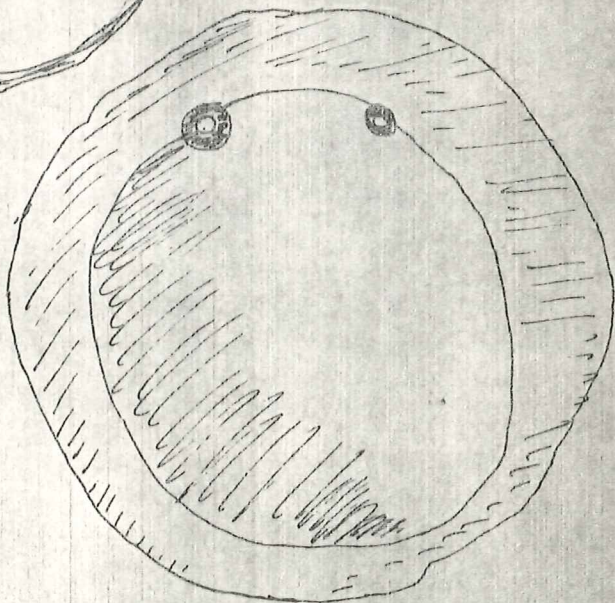
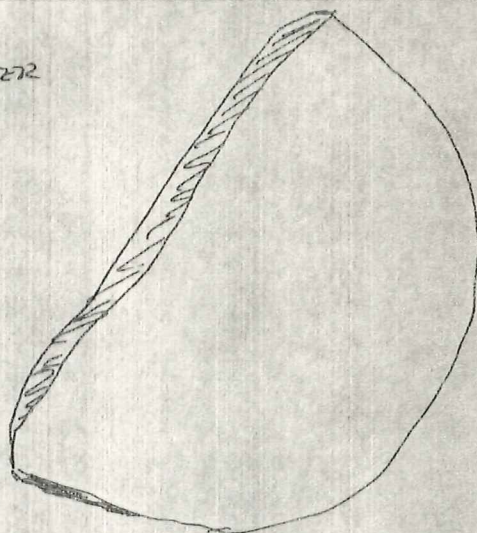
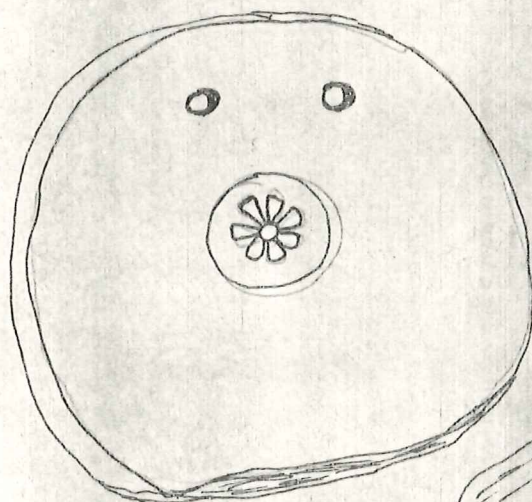

SCALE 1:1

TEXAS

Date:

No. 76-347 P

Object:

Material:

Square:

Photograph: 76-7-11/22a, 23a

Level:

Drawing: p. 37

Dimensions: L.,

H.,

W.,

Th.,

Technique:

Condition:

Description:

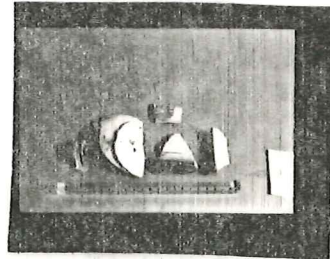

23a

TEXAS

Date:

No. 76-348 P

Object:

Material:

Square:

Photograph: 76-7-11/0-2a

Level:

Drawing: p. 37

Dimensions: L.,

H.,

W.,

Th.,

Technique:

Condition:

6

Description:

TEXAS

Date: 7/5/76

No. 76.348P

Object: BOWL

Material: TERRACOTTA

Square: K'-2
NS TRENCH

Photograph: 76-7-11/0-2a

Level: 12

Drawing: P-37

Dimensions: L.,

H.,

W.,

Th.,

Technique:

Condition:

Description:

CORRUGATED BR GL. BOWL,
3 SMALL PEDESTAL FEET, 1 MISSING

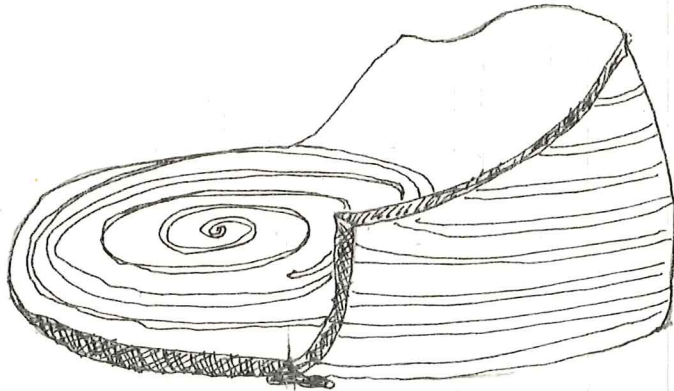

NOT TO SCALE

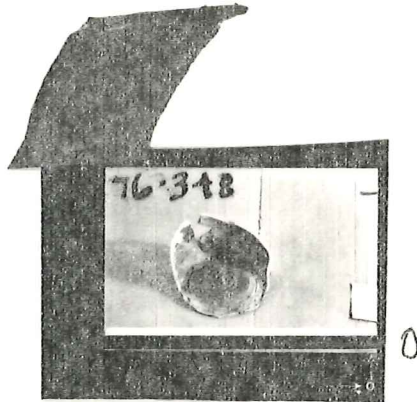

TEXAS

Date:

No. 76-349P

Object:

Material:

Square:

Photograph: 76-7-23/23, 28, 22

Level:

Drawing: p. 37

Dimensions: L.,

H.,

W.,

Th.,

Technique:

Condition:

Description:

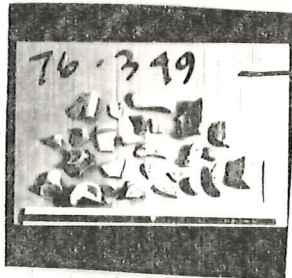

22

TEXAS

Date:

No. 76 350

Object:

Material:

Square:

Photograph: 76 - 7-22 / 11, 12

Level:

Drawing:

Dimensions: L.,

H.,

W.,

Th.,

Technique:

Condition:

Description:

TEXAS

Date: 7/6/76

No. 76.350 P

Object: BOWL

Material: TERRACOTTA

Square: 0'-4

Photograph: 76-7-27/11, 12

Level: 2

Drawing:

Dimensions: L.,

H.,

W.,

Th.,

Technique:

Condition:

Description:

3 PIECES (JOINING), FORMING LARGE SHALLOW
COARSEWARE BOWL

TEXAS

Date: 7/6/76

No. 76.3517

Object: FIGURINE

Material: TERRA COTTA

Square: 0'-4

Photograph: 76 C/13-16; 76-D/7-12?

Level: 2

Drawing: p. 42

Dimensions: L.,

H.,

W.,

Th.,

Technique:

Condition:

Description: Head, part of body of Female figurine.
Head - has headdress on, some facial features
apparent.
Body - undefinable features

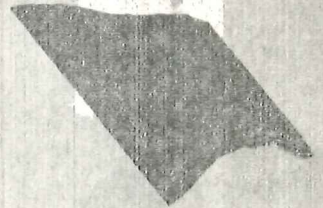
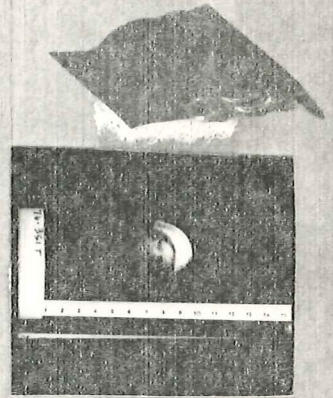
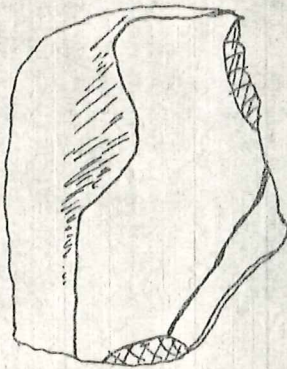
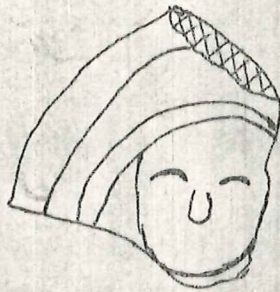

76 C/16

TEXAS

Date:

No. 76-351 T

Object:

Material:

Square:

Photograph: 76 C/316 36-D / 7-12?

Level:

Drawing: p.42

Dimensions: L.,

H.,

W.,

Th.,

Technique:

Condition:

Description:

TEXAS

Date:

No. 76-352 P

Object: mixed lot

Material:

Square:

Photograph: 76 c/20a

Level:

Drawing: p.41

Dimensions: L.,

H.,

W.,

Th.,

Technique:

Condition:

Description:

TEXAS

Date: 7/6/76

No. 76.353T

Object: PLATE

Material: TERRACOTTA

Square: 0'-4

Photograph: 76-7-11/13a-17a

Level: 2

Drawing:

Dimensions: L.,

H.,

W.,

Th.,

Technique:

Condition: ALMOST COMPLETE, NOT WEATHERED

Description: LARGE PLATE FROM CLAY 10 CM
ABOVE FIELDSTONE FLOOR.



13a

TEXAS

Date:

No. 353 P

Object:

Material:

Square:

Photograph: 76-7-11/13a-17a

Level:

Drawing:

Dimensions: L.,

H.,

W.,

Th.,

Technique:

Condition:

Description:

TEXAS

Date:

No. 76-354 P

Object:

Materjal

Square:

Photograph:

76-10-8/22, 23
76-10-3/11a
76 C/30, 31

76-7-22/1, 10

Level:

Drawing:

p. 41

Dimensions: L.,

H.,

W.,

Th.,

Technique:

Condition:

Description:

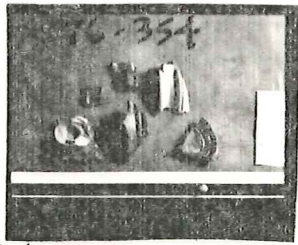

76 C/

30

TEXAS

Date: 7/6/76

No. 76,355 M

Object: CYLINDER

Material: METAL

Square: NS TRENCH
N 1/2

Photograph:

Level: 7

Drawing:

Dimensions: L.,

H.,

W.,

Th.,

Technique:

Condition: BURNED, CORRODED

Description: CYLINDRICAL IRON PIECE, DEPRESSED
IN CENTER. (DISH-SHAPED)

NOT TO SCALE

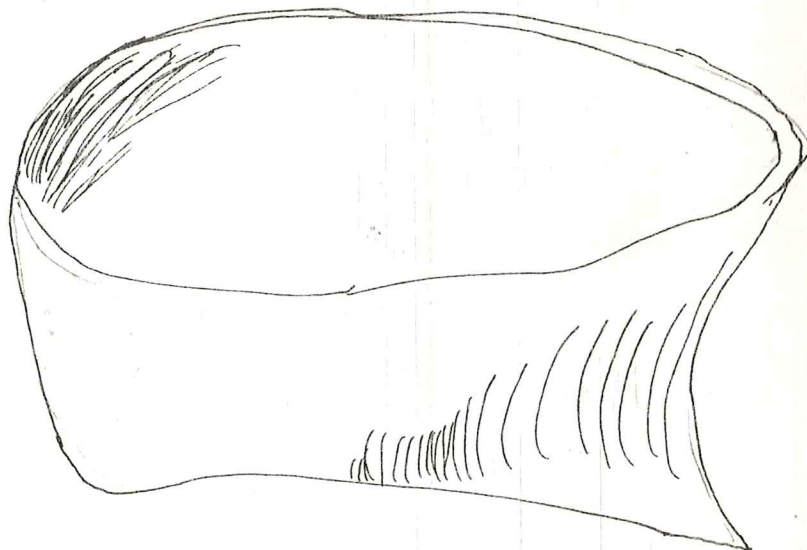

TEXAS

Date:

76-
No. 356

Object:

Material:

Shape:

Photograph: 76 A / 18, 19
76 B / 20, 21

Level:

Drawing: p. 41

Dimensions: L.,

H.,

W.,

Th.,

Technique:

Condition:

Description:

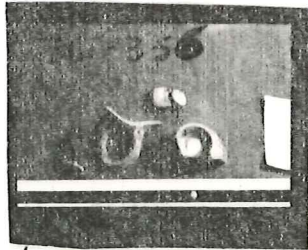

76A/

18

TEXAS

Date: 8/7/76

No. 76.361T

Object: BRICK FRAG.

Material: TERRACOTTA

Square: 0'-3

Photograph:

Level: 2

Drawing:

Dimensions: L.,

H.,

W.,

Th.,

Technique:

Condition:

Description: BAULK S. OF FS1

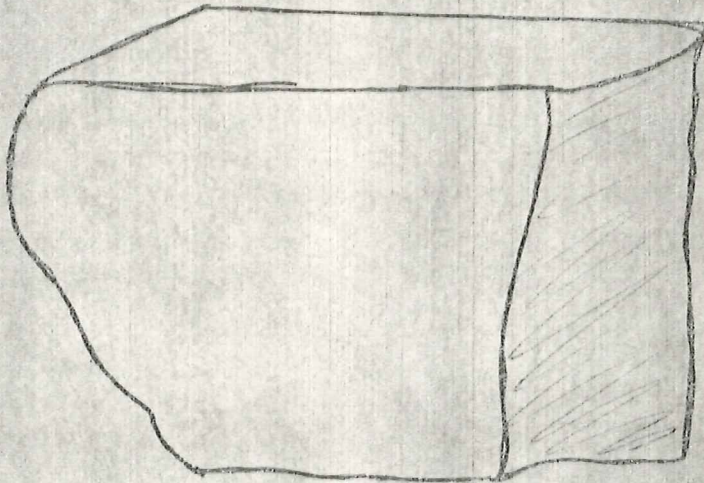

TRACED
(SCALE 1:1)

TEXAS

Date:

No. 76 ^{362P}
~~365T~~

Object:

Material:

Square:

Photograph: 76-7-23/26127

76-7-10/12a-3a

Level:

Drawing:

Dimensions: L.,

H.,

W.,

Th.,

Technique:

Condition:

Description:

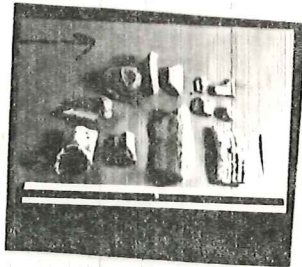

76-7-23/27

TEXAS

Date: 8 July 1976

No. 76. 363T

Object: TERRACOTTA CYLINDERS

Material: TERRACOTTA

Square: P-4, P-3

Photograph:

Level: ①

Drawing:

Dimensions: L.,

H.,

W.,

Th.,

Technique:

Condition: BROKEN AT TOP, BOTTOM.

Description: 2 TAPERING CYLINDRICAL TERRACOTTA FRAGMENTS.
1 HAS DEPRESSION IN BOTTOM.

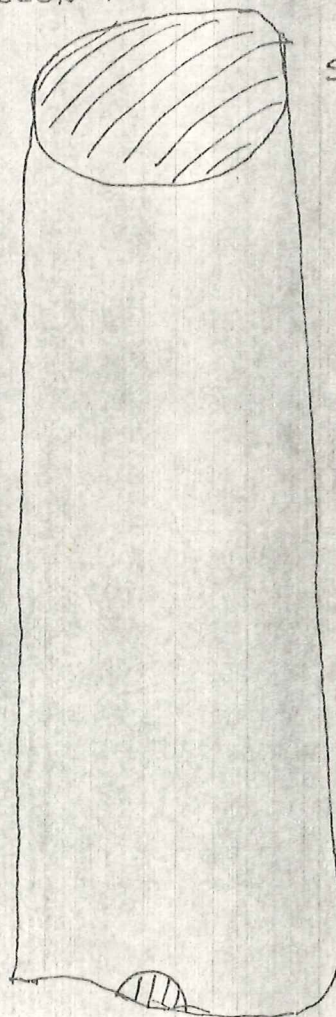

SCALE 1:1

TEXAS

Date: 8 JULY 1976

No. 76.364T

Object: LOOMWEIGHTS (DISK)

Material: TERRALOTTA

Square: P^L4, P^L3

Photograph:

Level: 7

Drawing:

Dimensions: L.,

H.,

W.,

Th.,

Technique:

Condition:

Description:

- 5 LOOMWEIGHTS
- 2 - BROKEN, 1 OF WHICH HAS BEEN BURNED
- 1 - PUNCTATED THROUGH CENTER (BELOW)

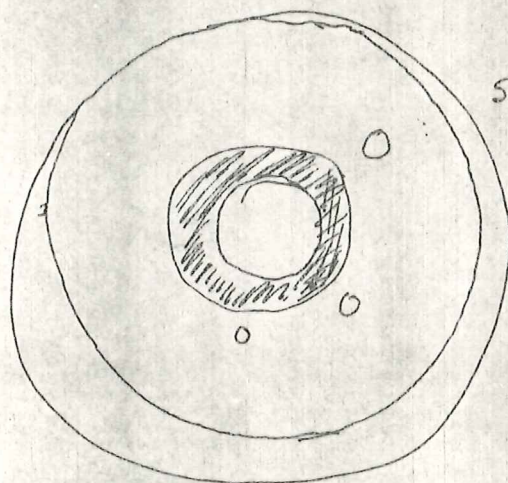

SCALE 1:1

TEXAS

Date: July 8, 1976

No. 76.365T

Object: FIGURINE

Material: TERRACOTTA

Square: P-4

Photograph: 76 c/1-6

Level: 1

Drawing: p. 42

Dimensions: L.,

H.,

W.,

Th.,

Technique:

Condition:

Description: 3 FRAGMENTS FEMALE FIGURINE
1 HEAD
2 BODY

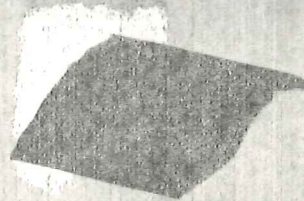
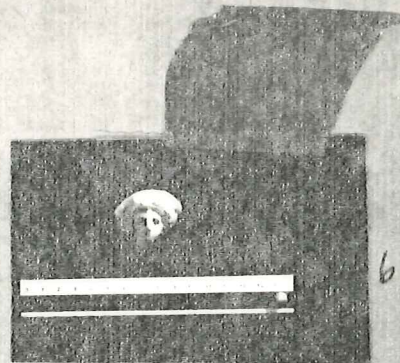
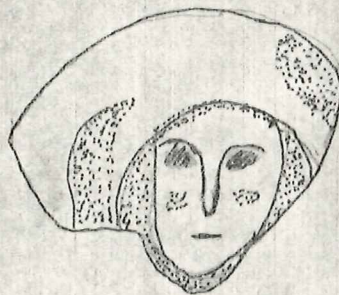

TEXAS

Date:

No. 76-365 T

Object:

Material:

Square:

Photograph: 76 C/1-6

Level:

Drawing: p.42

Dimensions: L.,

H.,

W.,

Th.,

Technique:

Condition:

Description:

TEXAS

Date: JULY 8, 1976

No. 76-366 M

Object: MELTED IRON

Material: IRON-LEAD

Square: P¹-4, P¹-3

Photograph:

Level: 7

Drawing:

Dimensions: L.,

H.,

W.,

Th.,

Technique:

Condition:

Description: FLAT IRON PIECE - MELTED COIN?
(LEAD)

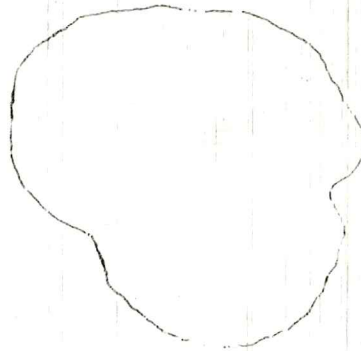

TEXAS

Date:

No. 76-367P

Object:

Material:

Square:

Photograph:

76-10-3/21a, 22a
76-10-2/ba-7a

Level:

Drawing:

p. 42

Dimensions: L.,

H.,

W.,

Th.,

Technique:

Condition:

Description:

TEXAS

Date: JULY 6, 1976

No. 76. 368 M

Object: RING

Material: METAL (BRONZE)

Square: NS TR.
N END

Photograph:

Level: 3

Drawing:

Dimensions: L.,

H.,

W.,

Th.,

Technique:

Condition:

Description:

BRONZE RING (LOOP)
SOLDERED AT 1 POINT

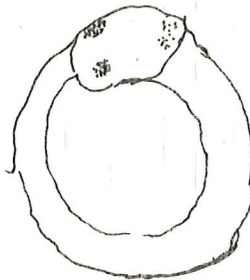

TEXAS

Date:

76
No. 36 9P

Object:

Material:

Square:

Photograph: 76 - 7 - 23 / 5

Level:

Drawing: p. 42

Dimensions: L.,

H.,

W.,

Th.,

Technique:

Condition:

Description:

TEXAS

Date: No. 76-370 P

Object:	Material:		
Square:	Photograph: 76-7-23/3 76 C / 28a		
Level:	Drawing: p. 42		
Dimensions: L.,	H.,	W.,	Th.,
Technique:			
Condition:			
Description:			

TEXAS

Date:

No. 76-371 P

Object:

Material:

Square:

Photograph: 76 c/20

Level:

Drawing: p. 42

Dimensions: L.,

H.,

W.,

Th.,

Technique:

Condition:

Description:

TEXAS

Date: July 6, 1976

No. 76,372T

Object: Loomwt

Material: Terra-cotta

Square: NSTRENCH

Photograph:

N END
N SIDE

Drawing:

Level: BAT 6

Dimensions: L.,

H.,

W.,

Th.,

Technique:

Condition: O.K.

Description:

DISK LOOMWEIGHT
STAMPED

SCALE 1:1

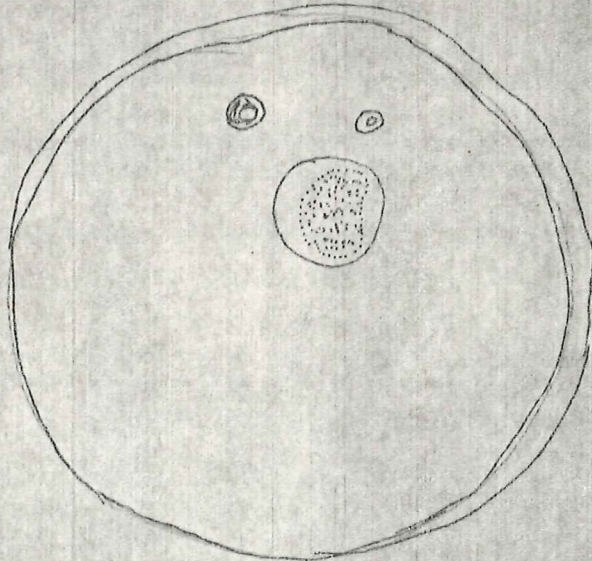

TEXAS

Date:

No. 76-373 P

Object:

Material:

Square:

Photograph: 76 C/22-24
76-7-23/78

Level:

Drawing: p. 41, 42

Dimensions: L.,

H.,

W.,

Th.,

Technique:

Condition:

Description:

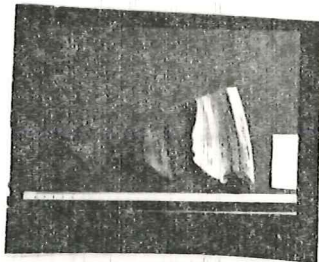

76C/24



76-7-23/78

TEXAS

Date: 7/6/76

No. 76.374T

Object: loomweight

Material: Terracotta

Square: NSTRONZA

Photograph:

Level: 7

Drawing:

Dimensions: L.,

H.,

W.,

Th.,

Technique:

Condition:

Description: DISK LOOMWEIGHT

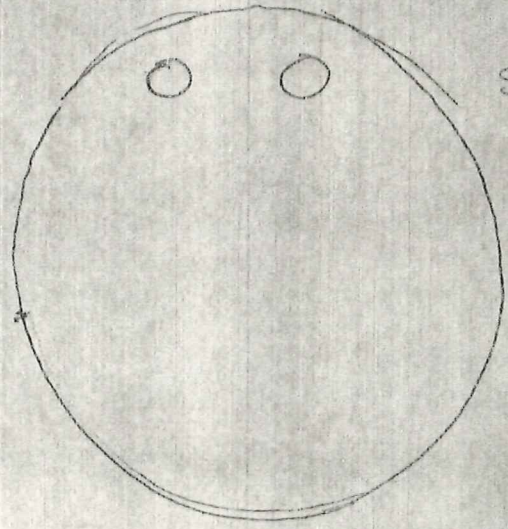

SCALE 1:1

TEXAS

Date: 7/6/76

No. 76.375M

Object: IRON BLOBS

Material: IRON

Square: NS TRENCH

Photograph:

Level: BAT 4

Drawing:

Dimensions: L.,

H.,

W.,

Th.,

Technique:

Condition:

Description:

METAL PIECES, SEVERELY
BURNED

TEXAS

Date:

No. 76 377 P

Object:

Material:

Square:

Photograph: 76-7-20/30

Level:

Drawing: 0.43

Dimensions: L.,

H.,

W.,

Th.,

Technique:

Condition:

Description:

TEXAS

Date: ⁷⁶ No. 378

Object: _____ Material: _____

Square: _____ Photograph: 76 C/25-28
76-10-9/29a, 30e - 36a

Level: _____ Drawing: p. 41

Dimensions: L., H., W., Th.,

Technique: _____

Condition: _____

Description: _____

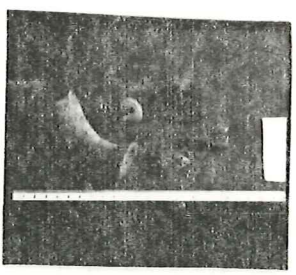

76C/28



TEXAS

Date: 7/6/76

No. 76.3797

Object: 2 DISK LOOMWTS.

Material: TERRACOTTA

Square: NS TRENCH
N END
S SIDE

Photograph:

Level: 5

Drawing:

Dimensions: L.,

H.,

W.,

Th.,

Technique:

Condition: L

Description:

2 DISK LOOMWEIGHTS
- 1 WITH UNIDENTIFIABLE STAMP
- BOTH 2 PUNCTATIONS

TEXAS

Date: 7/6/76

No. 76,380 m

Object: IRON

Material: IRON

Square: NSTR.
N¹/₂
S SIDE

Photograph:

Level: 5

Drawing:

Dimensions: L.,

H.,

W.,

Th.,

Technique:

Condition:

Description:

METAL (IRON) BLOBS
BADLY BURNED

TEXAS

Date:

No. 76-381P

Object:

Material:

Square:

Photograph: 76-7-20/28

Level:

Drawing:

Dimensions: L.,

H.,

W.,

Th.,

Technique:

Condition:

Description:

TEXAS

Date: 7/7/76

No. 76.382 P

Object: POTTERY

Material: Terracotta

Square: N5 Trench

Photograph: 76 C/34-36

N End

76 A/28-30

Level: 5 1/2 8

Drawing:

Dimensions: L.,

H.,

W.,

Th.,

Technique:

Condition:

Description: Terra Sigillata BASE FRAGMENTS
STAMPED

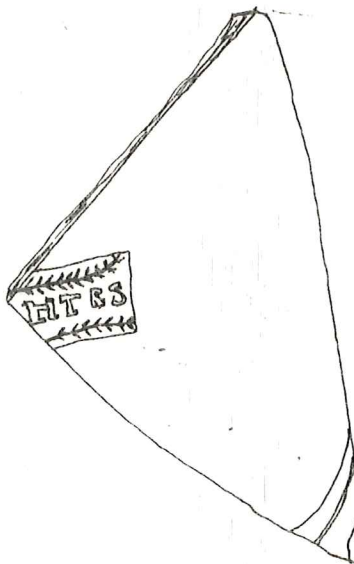

SCALE 1:1

TEXAS

Date:

No. 76-382

Object:

Material:

Square:

Photograph:

76-10-3 / 76A-31a
76 C/34-36
76 A/28-30

Level:

Drawing:

p. 41, 42

Dimensions: L.,

H.,

W.,

Th.,

Technique:

Condition:

Description:

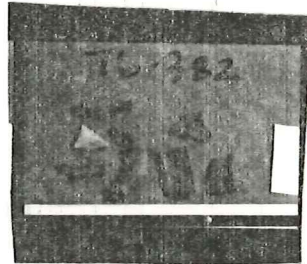

76A/28



TEXAS

Date: 7/7/76

No. 76.383T

Object: Loomweights

Material: Terracotta

Square: N5 Trench
N 1/2 S SIDE

Photograph:

Level: BAT 8

Drawing:

Dimensions: L.,

H.,

W.,

Th.,

Technique:

Condition:

Description:

2 Terracotta Disk Loomweights

1 - 6.8 cm diameter

1 - 10.0 cm diameter

Both punctated - 2x.

TEXAS

Date: 7/7/76

No. 76.384T

Object: Lamp Fragment

Material: Terracotta

Square: N Trench
N ~~end~~ S end

Photograph: 76 A/15,16

Level: Bot 8

Drawing:

Dimensions: L.,

H.,

W.,

Th.,

Technique:

Condition:

Description:

Lamp fragment, light clay.
Bears Black paint

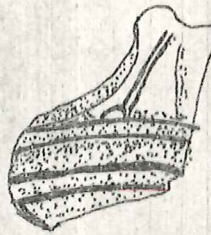

SCALE 7:1

TEXAS

Date:

No. 76-384 P

Object: mixed lot

Material:

Square:

Photograph: 76 A / 95, 16

Level:

Drawing:

Dimensions: L.,

H.,

W.,

Th.,

Technique:

Condition:

Description:

TEXAS

Date:

No. 76-385

Object:

Material:

Square:

Photograph: 76 A/26127

Level:

Drawing:

Dimensions: L.,

H.,

W.,

Th.,

Technique:

6.

Condition:

Description:

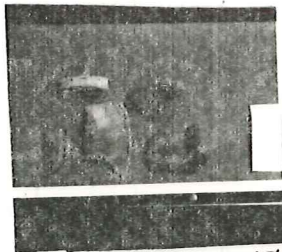

27

TEXAS

Date: 7/7/76

No. 76.386 P

Object: POTTERY - SIGNED BASE

Material: Terra cotta

Square: NS Trench
N End

Photograph:

Level: 2, Bat 7.

Drawing:

Dimensions: L.,

H.,

W.,

Th.,

Technique:

Condition:

Description:

Coarseware base, cooking
Signed

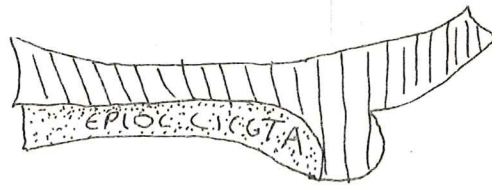

NOT TO SCALE

TEXAS

Date:

No. 76-387

Object:

Material:

Square:

Photograph: 76 A/23-25
76 B/16

Level:

Drawing: p. 42

Dimensions: L.,

H.,

W.,

Th.,

Technique:

Condition:

Description:

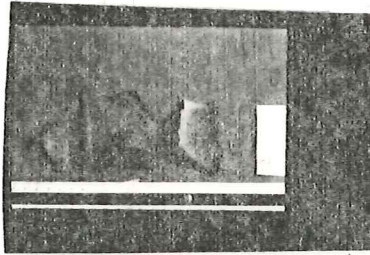

76A/24

TEXAS

Date: 7/7/76

No. 76.388T

Object: Loomweight

Material: Terracotta

Square: N5 Trench
N end

Photograph:

Level: Bat 8

Drawing:

Dimensions: L.,

H.,

W.,

Th.,

Technique:

Condition:

Description: Disk loomweight, bearing stamp
of footprint. Stamp occurs on 1 side only.

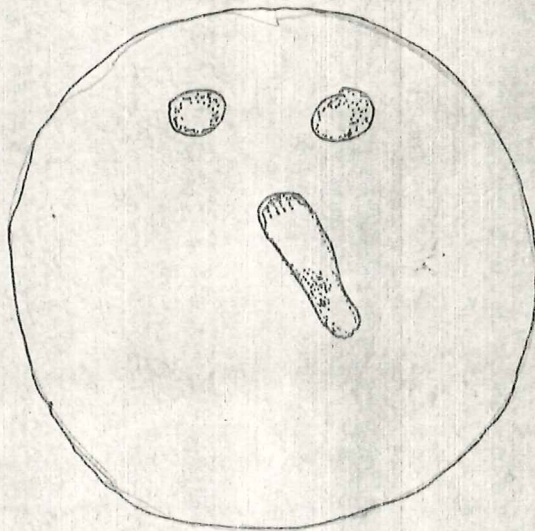

TEXAS

Date:

No. 76-389P

Object:

Material:

Square:

Photograph: 76-7-20/1,2
76 A/36a

Level:

Drawing: p. 41, 42

Dimensions: L.,

H.,

W.,

Th.,

Technique:

Condition:

Description:

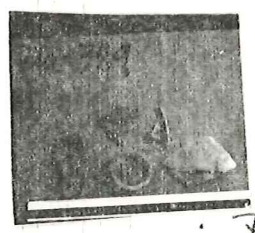

76 A/36a

TEXAS

Date:

No. 76.390 T

Object: Loomweight

Material: Terracotta

Square: NS Trench
S end

Photograph:

Level: 9

Drawing:

Dimensions: L.,

H.,

W.,

Th.,

Technique:

Condition:

Description:

Disk loomweight with footprint
stamp.

Scale 1:1

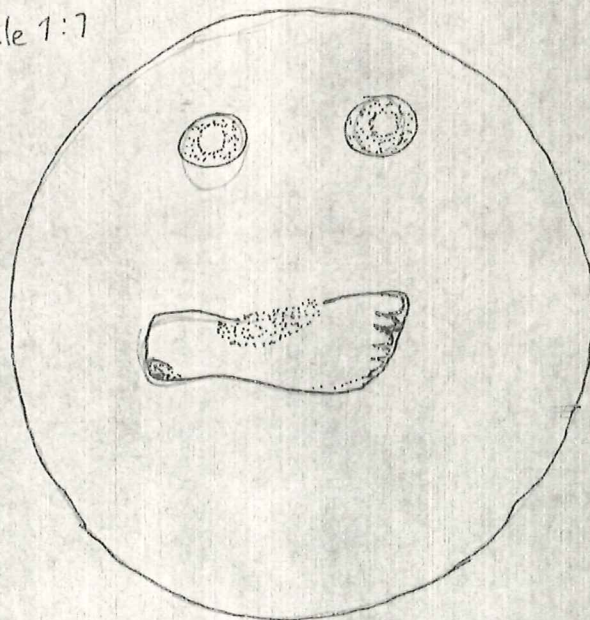

TEXAS

Date:

No. 76 391 P

Object:

Material:

Square:

Photograph: 76-10-9/19a-2ba

Level:

Drawing:

Dimensions: L.,

H.,

W.,

Th.,

Technique:

Condition:

Description:

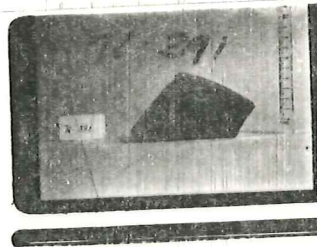

25a

TEXAS

Date: 7/7/76

No. 76.392T

Object: 2 Loomweights

Material: Terracotta

Square: NORTH SANTA FE.
S 1/2 Photograph:

Level: 12

Drawing:

Dimensions: L.,

H.,

W.,

Th.,

Technique:

Condition:

Description:

- 2 Loomweights (disk)
- 1 - Rosette stamp - diam. 7.0 cm
- 1 - plain, diam. 7.2 cm

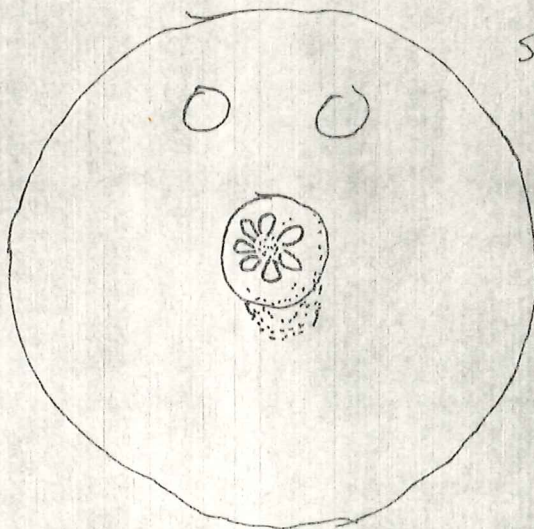

SCALE 1:1

TEXAS

Date: 7/7/76

No. 76.393P

Object: Pottery - Small Vase

Material: Terracotta

Square: NS Trench
S Side

Photograph: 76 A/20

Level: BAT 12

Drawing:

Dimensions: L.,

H.,

W.,

Th.,

Technique:

- Condition: Fragmentary.

Description:

Small, possibly unguentaria, in 5 pieces
(not complete)

Partial brown glaze on outside (neck & up)
and complete glaze on inside.

Rim, base not recovered, but structure at
neck can be discerned.

TEXAS

Date:

No. 76-393

Object:

Material:

Square:

Photograph: 76 A/W

Level:

Drawing:

Dimensions: L.,

H.,

W.,

Th.,

Technique:

Condition:

Description:

TEXAS

Date:

No. 76-394

Object:

Material:

Square:

Photograph:

76-7-23???
76-10-3/32a-35a
76 ~~7~~ 7-20/35

Level:

Drawing:

Dimensions: L.,

H.,

W.,

Th.,

Technique:

Condition:

Description:

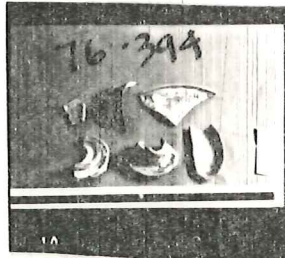

76-7-23?/2

TEXAS

Date: 7/8/76

No. 76.395P

Object: Pottery

Material: Terracotta

Square: NS Trench
S Side

Photograph: 76 e / ~~116a~~ 18a

Level: 12

Drawing:

Dimensions: L.,

H.,

W.,

Th.,

Technique:

Condition:

Description: Large coarseware storage rim, complete.
Handle attachment intact.
Yellow, friable clay.
Rim diameter: 15cm
Thickness of wall: 1.2cm
Lip height: 4.5cm

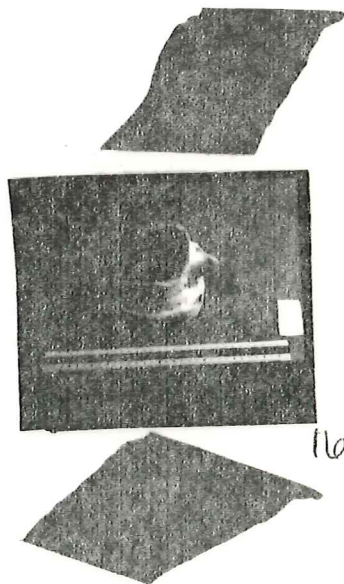

116a

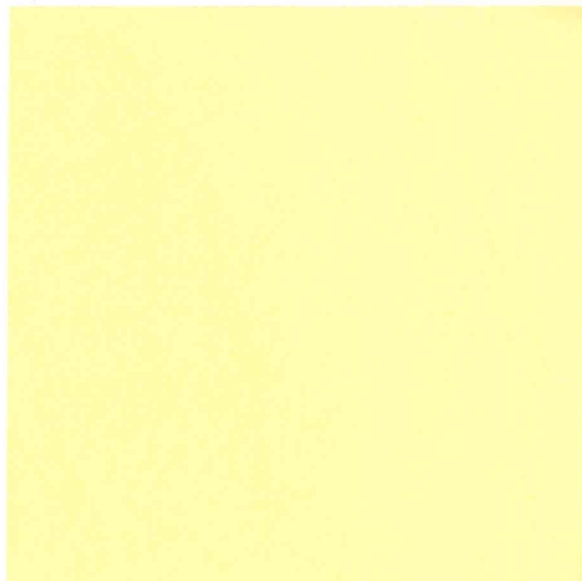

TEXAS

Date:

No. 76-395 P

Object:

Material:

Square:

Photograph: 76 C/10a, 18a

Level:

Drawing:

Dimensions: L.,

H.,

W.,

Th.,

Technique:

Condition:

Description:

TEXAS

Date: 7/10/76

No. 76.396T

Object: Loomweight

Material: Terracotta

Square: NS Trench
S Side

Photograph:

Level: 12

Drawing:

Dimensions: L.,

H.,

W.,

Th.,

Technique:

Condition:

Description: Disk loomweight, red clay fabric, 2 parallel punctures near edge.

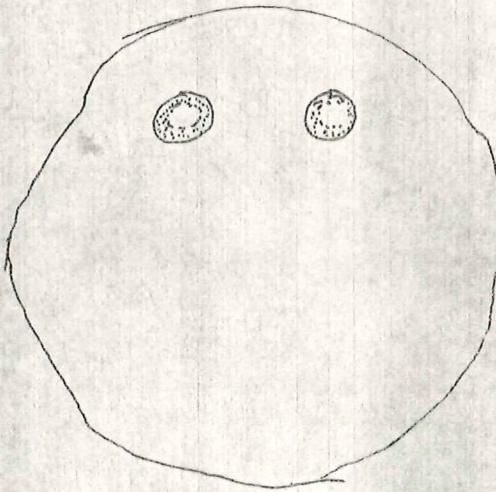

TEXAS

Date:

No. 76-397P

Object:

Material:

Square:

Photograph: 76-7-20/34

Level:

Drawing: p. 42

Dimensions: L.,

H.,

W.,

Th.,

Technique:

Condition:

Description:

TEXAS

Date: 7/8/76

No. 76.398T

Object: Loomweight

Material: Terra cotta

Square: NS Trench
S End

Photograph:

Level: 13

Drawing:

Dimensions: L.,

H.,

W.,

Th.,

Technique:

Condition:

Description:

2 disk loomweights.
1 red fabric
1 yellow fabric

TEXAS

Date: 7/8/76

No. 76.399T

Object: Lamp

Material: Terracotta

Square: NS Trench
S. end

Photograph: 76-A/3-13

Level: 13

Drawing: p. 42

Dimensions: L.,

H.,

W.,

Th.,

Technique:

Condition:

Description:

1 Grey glaze lamp, spout missing,
otherwise complete. (Handle missing)
In 2 pieces.

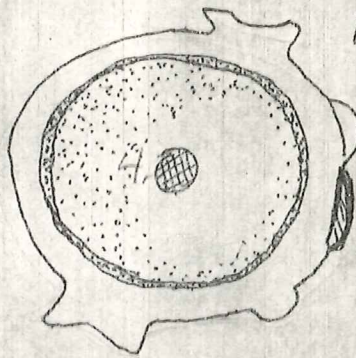

NOT TO SCALE

diameter of inner area - 4.2 cm
total diameter - 6.5 cm

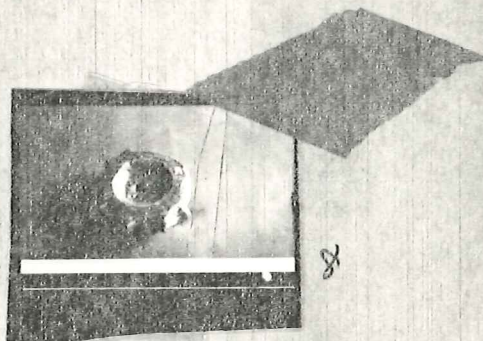

TEXAS

Date:

No. 76-399

Object:

Material:

Square:

Photograph: 76-A / 3-B

Level:

Drawing: p.42

Dimensions: L.,

H.,

W.,

Th.,

Technique:

Condition:

Description:

TEXAS

Date:

No. 76-400

Object:

Material:

Square:

Photograph: 76-7-20/32
76 A/21,22

Level:

Drawing: p. 42

Dimensions: L.,

H.,

W.,

Th.,

Technique:

Condition:

Description:

TEXAS

Date:

No. 76.400

Object:

Material:

Square:

Photograph: 76A/21,22

Level:

Drawing: p.42

Dimensions: L.,

H.,

W.,

Th.,

Technique:

Condition:

Description:

1 coarse base
4 grey

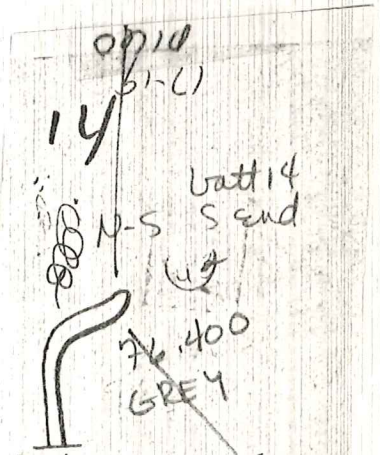
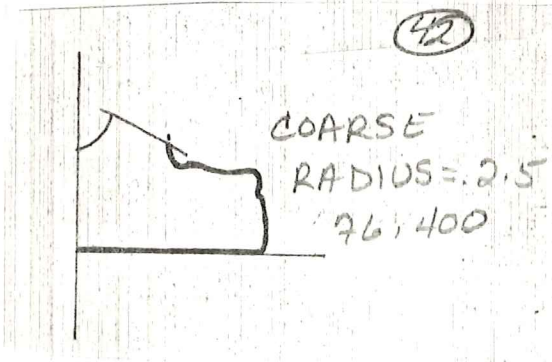

A form 58
p.198
UNTURN

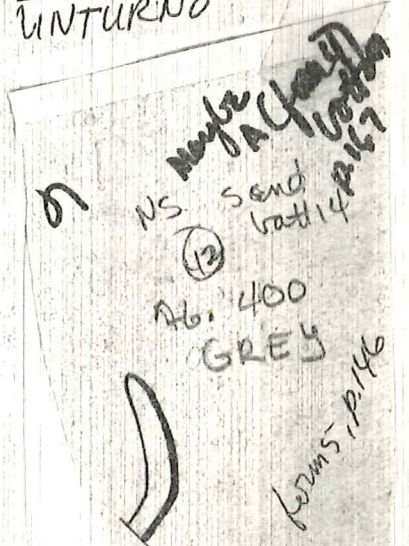
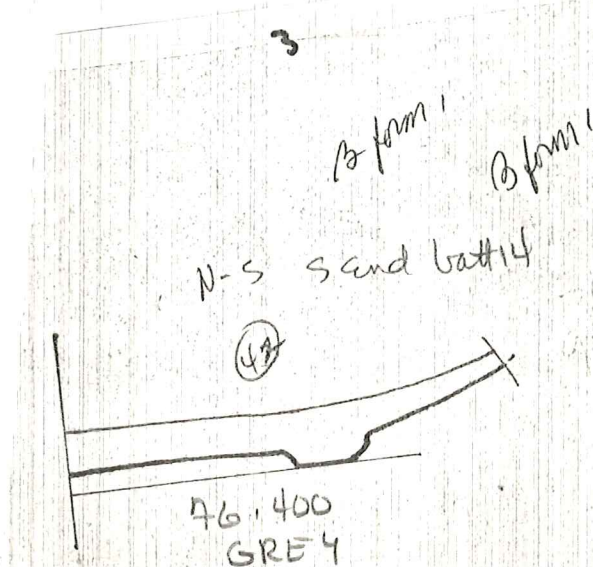

TEXAS

Date:

Object:

Square:

Level:

Dimensions:

Technique:

Condition:

Description:

N-S end lat 14

(13)



GREY RIM

76.400

TEXAS

Date: 7/8/76

No. 76.401T

Object: Loomweights

Material: Terracotta

Square: NS Trench
S. Side

Photograph: 76-7-20/36a

76A (2, 22, 32)

Level: 14

Drawing: p. 42

Dimensions: L.,

H.,

W.,

Th.,

Technique:

Condition:

Description:

14 Loomweights

- 12 disk

- 2 pyramidal

- 7 stamped (all disk) - footprint, rosette, circle are noted motifs



36a



TEXAS

Date:

No. 76-402 P

Object:

Material:

Square:

Photograph: 76-7-20/33

Level:

Drawing: p. 42

Dimensions: L.,

H.,

W.,

Th.,

Technique:

Condition:

Description:

(42)
COARSE
76, 402
NS
S end
vatt 15

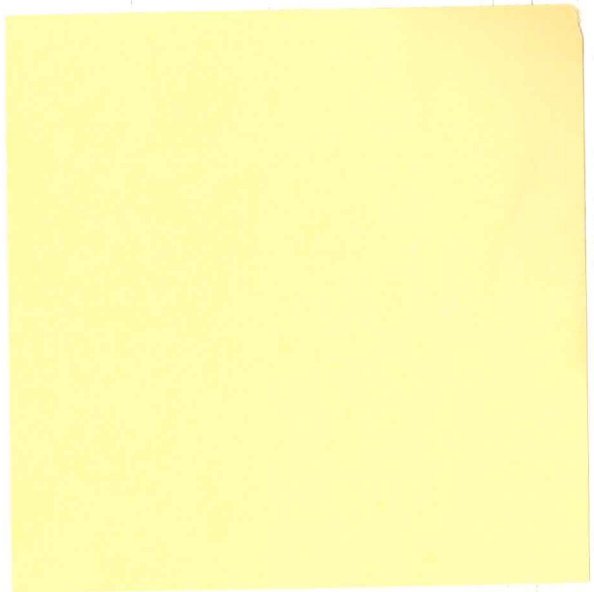

TEXAS

Date: 7/8/76

No. 76.403P

Object: Pottery Base

Material: Terracotta

Square: NS Trench
S Side

Photograph: 76A/1,2
76C/3b2

Level: 15

Drawing: p. 42

Dimensions: L.,

H.,

W.,

Th.,

Technique:

Condition:

Description:

Black-glaze base, swan motif on inside

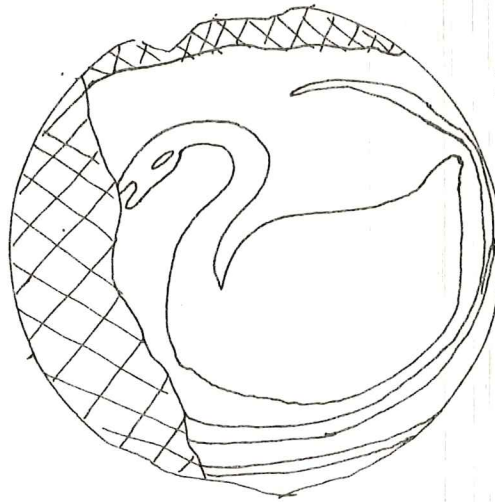

SCALE 1:1

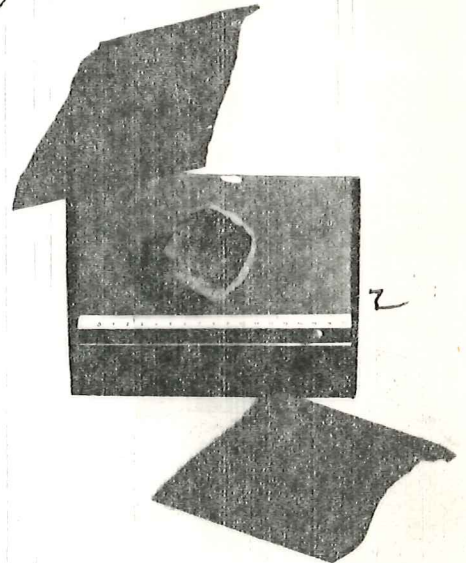

TEXAS

Date: 7/15/73

Object: 2

Spacer: 2

Level: 2

Dimensions:

Technique:

Condition:

Description:

CN/S TRENCH) red fig.
BLACK w/ DESIGN
76.403

(42)

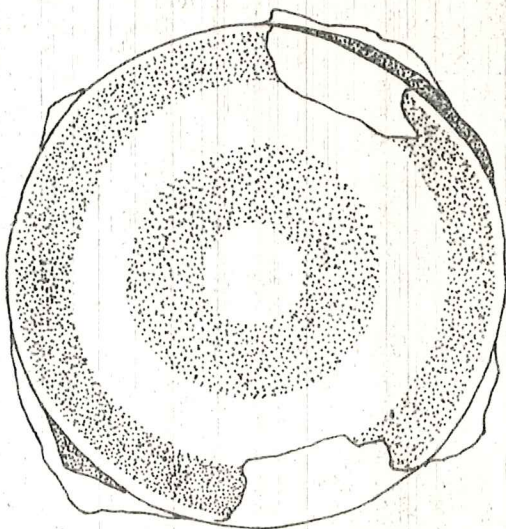
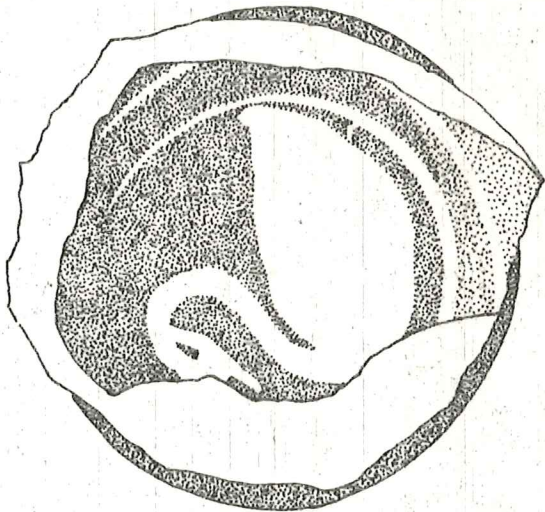

TEXAS

Date:

No. 76-403 P

Object:

Material:

Square:

Photograph: 76 A/1
76 C/3ba

Level:

Drawing: p.42

Dimensions: L.,

H.,

W.,

Th.,

Technique:

Condition:

Description:

TEXAS

Date: 7/8/76

No. 76404P

Object: GREY GLAZE BOWL

Material: Terracotta

Square: NS Tr.
S. Side

Photograph: 76-7-20/6

Level: 15

Drawing:

Dimensions: L.,

H.,

W.,

Th.,

Technique:

Condition: Chipped around rim, otherwise complete

Description:

Complete grey glaze bowl in 2 pieces
(mended)

Shallow.

Diameter - 9.8 cm.

Base - small, short pedestal 4.5 cm diam.

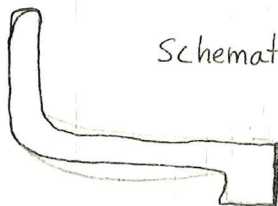

Schematized profile
not to scale.

TEXAS

Date: 4/2/50

Object: Grey 404P

Quantity: 1/2

Level: 2

Dimensions: L

Technique:

Condition:

Description:

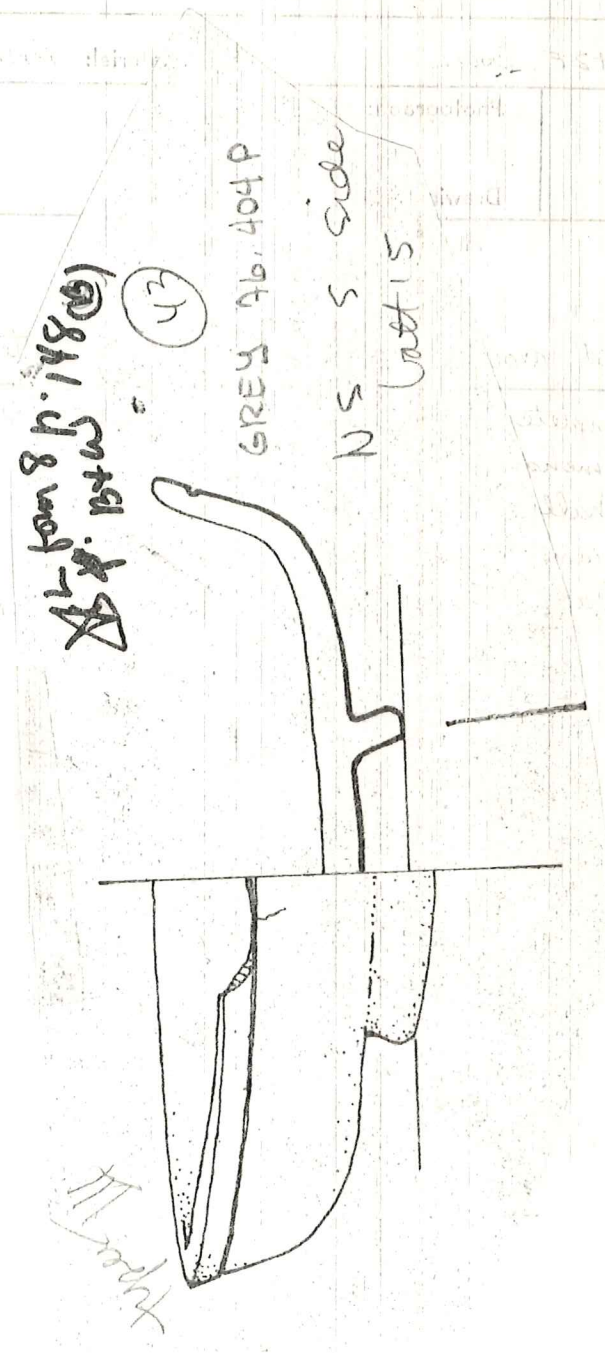

AL from 8 p. 148 (6)
P. 134 (6)

43

GREY 404P

NS S side

cast 15

Handwritten signature or initials at the bottom left of the drawing.

TEXAS

Date:

No. 76-404 P

Object:

Material:

Square:

Photograph: 76-7-20/6

Level:

Drawing:

Dimensions: L.,

H.,

W.,

Th.,

Technique:

Condition:

Description:

TEXAS

Date: 7/8/76

No. 76.405T

Object: Loomweight

Material: Terracotta

Square: NS TR
S SIDE

Photograph:

Level: BAT 15

Drawing:

Dimensions: L.,

H.,

W.,

Th.,

Technique:

Condition: Fragmentary

Description:

Large disk Loomweight

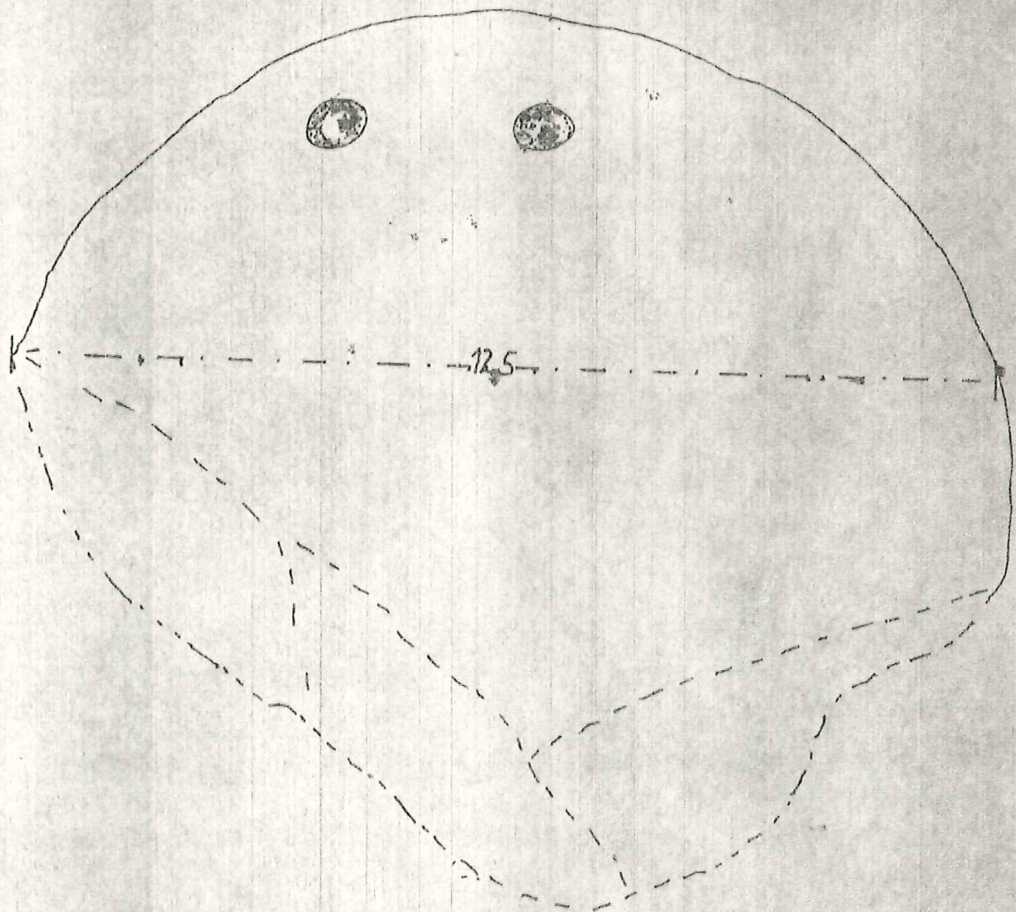

TEXAS

Date:

No. 76-413 P

Object:

Material:

Square:

Photograph: 76-7-20 / 107, 8

Level:

Drawing: p. 42

Dimensions: L.,

H.,

W.,

Th.,

Technique:

Condition:

Description:

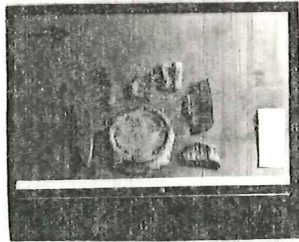

8

TEXAS

Date:

No. 76,413

Object:

Material:

Square:

NS 42.
S end, batt 7,
batt 10

Photograph:

76-7-20/8 7,8

Level:

Drawing: p. 42

Dimensions: L.,

H.,

W.,

Th.,

Technique:

Condition:

Description: 5 grey rim
1 terra sig. rim
2 coarse

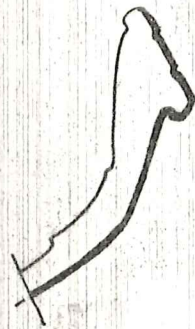

NS 42
batt 7
TERRA SIG.
76,413

(42)

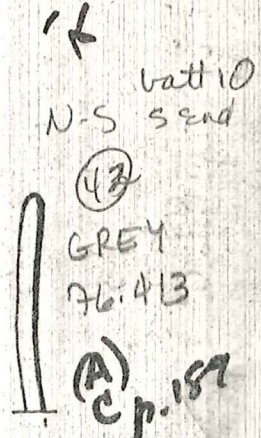

batt 10
N-S S end

(42)

GREY
76,413

(A)
CP. 157

could be
var. of
A form



batt 10
N-S S end

(42)

GREY
76,413

from 31 p 180



NS
batt 10
S end

(42)

GREY
76,413

17-19
p 160

75
3

(42)

GREY
76,413

3



N-S
S end
batt 10

Maybe
Form 43
NS
S end
lath 10

(42) Grey
76.413

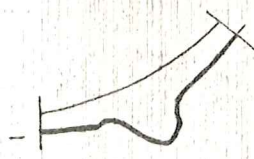

(43)
SMOOTH
WHITE COARSE
76.413

WS
S end
lath 10

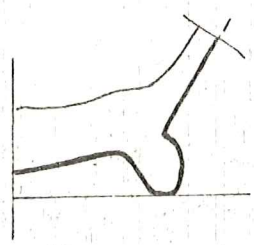

(42)
RADIUS = 2.3cm
SMOOTH, WHITISH
COARSE
76.413

N-S
S end
lath 10

TEXAS

Date: 7/7/76

No. 76. 4/14T

Object: Duck

Material: Terracotta

Square: NSTrech
S. End

Photograph:

Level: 10

Drawing:

Dimensions: L.,

H.,

W.,

Th.,

Technique:

Condition:

Description: Terracotta duck head, species undeterminable

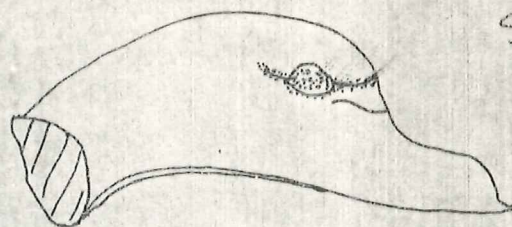

Scale 1:1

TEXAS

Date:

No. 76-414

Object:

Material:

Square:

Photograph: 76-B/31

Level:

Drawing:

Dimensions: L.,

H.,

W.,

Th.,

Technique:

Condition:

.

Description:

TEXAS

Date: 7/7/76

No. 76.415T

Object: Loomweight

Material: Terracotta

Square: NS Trench
S end

Photograph: 76-10-8/33-36

Level: 10

Drawing:

Dimensions: L.,

H.,

W.,

Th.,

Technique:

Condition:

Description:

Cylindrical loomweight
Coarse red fabric
diameter - 9.0 cm



36

TEXAS

Date:

No. 76.415 P

Object:

Material:

Square:

Photograph: 76-10-8 / 33-36

Level:

Drawing:

Dimensions: L.,

H.,

W.,

Th.,

Technique:

Condition:

Description:

TEXAS

Date:

No. 76-417 P

Object:

Material:

Square:

Photograph: 76-10-9/1a-18a

Level:

Drawing:

Dimensions: L.,

H.,

W.,

Th.,

Technique:

Condition:

Description:

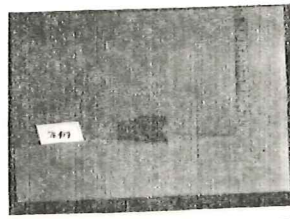

12a

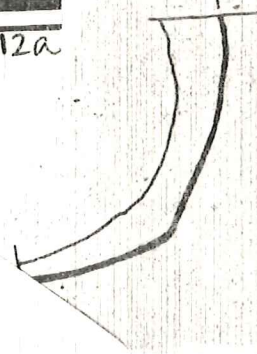

(42)
76-417
GREY
NS
S end
lath 11

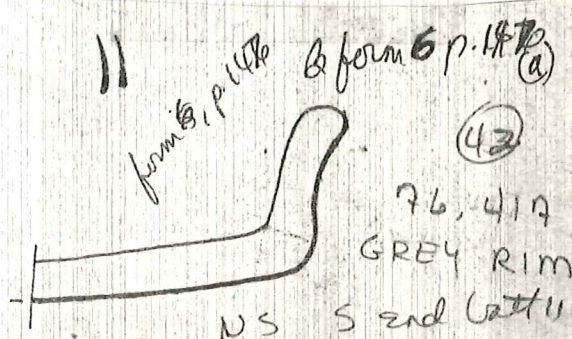

11
form 8 p. 1476 & form 6 p. 1476 (a)
(42)
76-417
GREY RIM
NS S end lath 11

TEXAS

Date:

No. 76-418 W

Object: *nail*

Material:

Square:

Photograph: 76-7-20/36

Level:

Drawing:

Dimensions: L.,

H.,

W.,

Th.,

Technique:

Condition:

Description:

TEXAS

Date: 7/7/76

No. 76.419T

Object: Loomweights

Material: Terracotta

Square: NS Trench
S end

Photograph:

Level: II

Drawing:

Dimensions: L.,

H.,

W.,

Th.,

Technique:

Condition:

Description:

5 Loomweights

- 1 Pyramidal

- 1 - disk broken in 1/2

- 3 Disk, complete

TEXAS

Date:

No. 76 2/20

Object:

Material:

Square:

Photograph: 76-7-23/21

Level:

Drawing:

Dimensions: L.,

H.,

W.,

Th.,

Technique:

Condition:

Description:

TEXAS

Date:

No. 76-421 P

Object:

Material:

Square:

Photograph: 76-7-23/18

Level:

Drawing:

Dimensions: L.,

H.,

W.,

Th.,

Technique:

Condition:

Description:

TEXAS

Date: 7/8/76

No. 76.421P

Object: Pottery - 13 pieces of vessel

Material: Terracotta

Square: NS Trench
S. End

Photograph: 76-7-23/18

Level: 152 but 2

Drawing:

Dimensions: L.,

H.,

W.,

Th.,

Technique:

Condition:

Description:

Gritty coarseware storage vessel, 13 pieces
but mendable.

Red clay, rough interior, (slightly corrugated),
finished exterior.

TEXAS

Date: 7/7/76

No. 76.422P

Object: Pithos Rim

Material: Terracotta

Square: 0-2

Photograph:

Level: 2

Drawing:

Dimensions: L.,

H.,

W.,

Th.,

Technique:

Condition:

Description:

Large pithos rim.
3 Parallel bands run parallel to rim.
Part of Lug handles remain.
Clay - pinkish.

TEXAS

Date:

No. 76-423 P

Object:

Material:

Square:

Photograph: 76 7 23/17

Level:

Drawing:

Dimensions: L.,

H.,

W.,

Th.,

Technique:

Condition:

Description:

TEXAS

Date:

No. 76-424

Object:

Material:

Square:

Photograph: 76-7-23 / 19

Level:

Drawing:

Dimensions: L.,

H.,

W.,

Th.,

Technique:

Condition:

i.

Description:

TEXAS

Date:

No. 76 425-

Object:

Material:

Square:

Photograph: 76-7-23/20

Level:

Drawing:

Dimensions: L.,

H.,

W.,

Th.,

Technique:

Condition:

Description:

TEXAS

Date:

No. 76-427

Object:

Material:

Square:

Photograph: 76-7-20/10

Level:

Drawing:

Dimensions: L.,

H.,

W.,

Th.,

Technique:

Condition:

Description:

TEXAS

Date:

No. 76-429

Object:

Material:

Square:

Photograph: 76 10 1/23a

Level:

Drawing: p. 42

Dimensions: L.,

H.,

W.,

Th.,

Technique:

Condition:

Description:



(42)

76-429
COARSE

0'-4
lev 2
batt 2

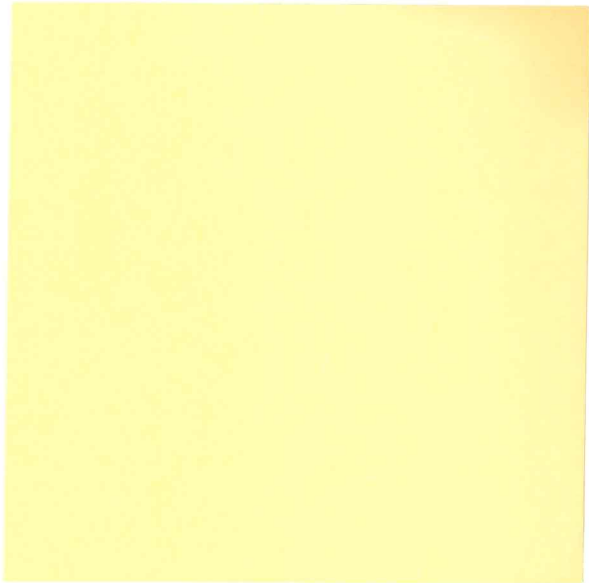

TEXAS

Date:

No. 76-430 P

Object:

Material:

Square:

Photograph: 76-7-20 / 49

Level:

Drawing:

Dimensions: L.,

H.,

W.,

Th.,

Technique:

Condition:

Description:

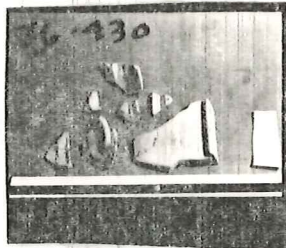

4

TEXAS

Date:

No. 76-431 P

Object:

Material:

Square:

Photograph: 76-7-20/5

Level:

Drawing:

Dimensions: L.,

H.,

W.,

Th.,

Technique:

Condition:

Description:

TEXAS

Date: 7/7/76

No. 6
7A. 431P

Object: Cup

Material: Terracotta

Square: DL4

Photograph: 76-7-20/5

Level: 3

Drawing:

Dimensions: L.,

H.,

W.,

Th.,

Technique:

Condition:

Description:

Archaic cup, complete profile (rim, handle, base). Some black glaze lines shown.

TEXAS

Date: 7/7/76

No. 76.432 P

Object: BF SHERD

Material: Terracotta

Square: 0'-4

Photograph: 76-10-1 / 24a, 25a, 26a

Level: 3

Drawing:

Dimensions: L.,

H.,

W.,

Th.,

Technique:

Condition:

Description:

FIGURE LEANING, PLAYING AN INSTRUMENT

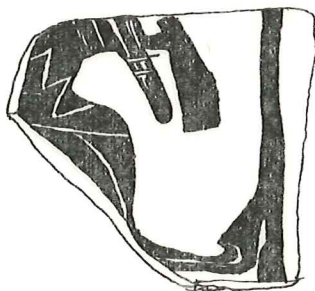

SCALE 1:1

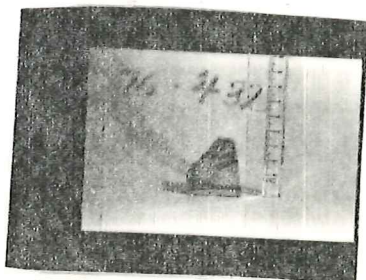

26a

TEXAS

Date:

No. 76-432P

Object:

Material:

Square:

Photograph: 76-10-1 / 24a, 25a, 26a

Level:

Drawing:

Dimensions: L.,

H.,

W.,

Th.,

Technique:

Condition:

Description:

TEXAS

Date: 7/7/76

No. 76.433

Object: FIGURINE FRAG

Material: Terracotta

• Square: 8-4

Photograph:

Level: 3

Drawing:

Dimensions: L.,

H.,

W.,

Th.,

Technique:

Condition:

Description:

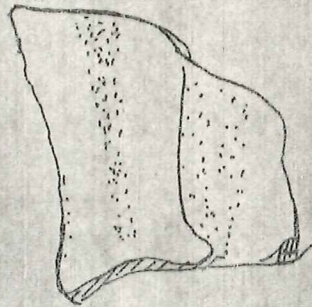

TEXAS

Date: 7/9/76

No. 76.434T

Object: Figurine

Material: Terracotta

Square: B'-3

Photograph: 76-D/A-22

Level: 2 (BAT4)

Drawing:

Dimensions: L.,

H.,

W.,

Th.,

Technique:

Condition:

Description:

10 Pieces Figurine - 1 head, body with
9 body fragments

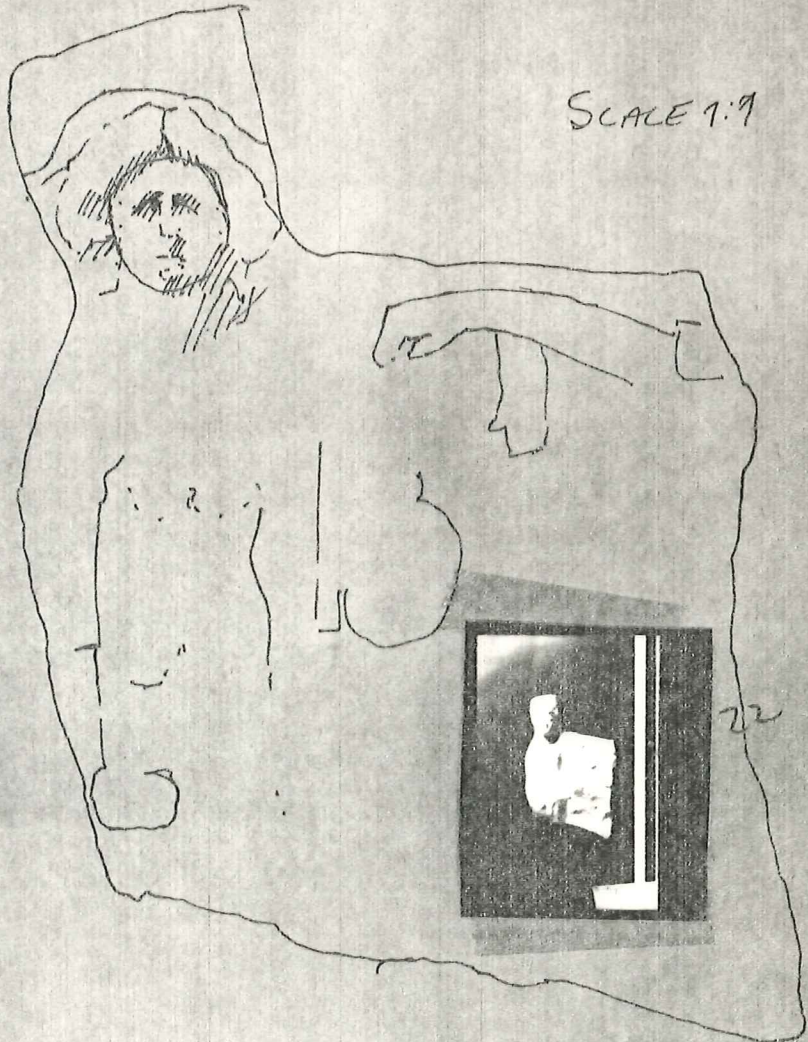

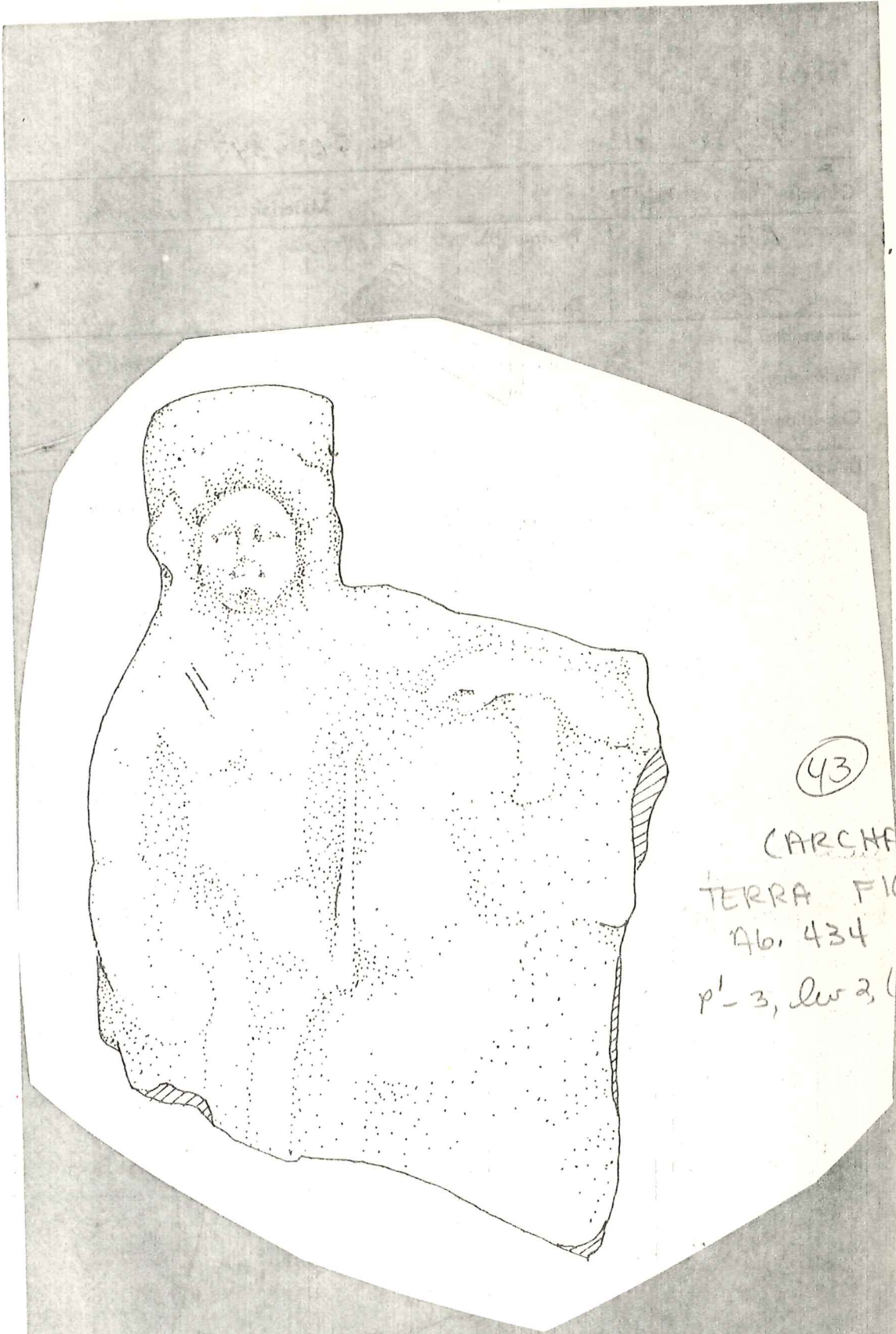

43

CARCHA
TERRA FIC
Ab. 434
p' - 3, dw 3, (

TEXAS

Date:

No. 76-434

Object:

Material:

Square:

Photograph: 76 D / 19-22

Level:

Drawing:

Dimensions: L.,

H.,

W.,

Th.,

Technique:

Condition:

Description:

TEXAS

Date: 7/9/76

No. 76.435T

Object: Figurine

Material: Terracotta

Square: P'-3

Photograph: 76 D/12,11

Level: 2 (BAT 4)

Drawing:

Dimensions: L.,

H.,

W.,

Th.,

Technique:

Condition:

Description: Female seated figurine, head missing

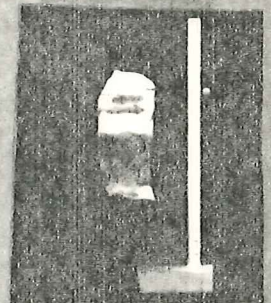
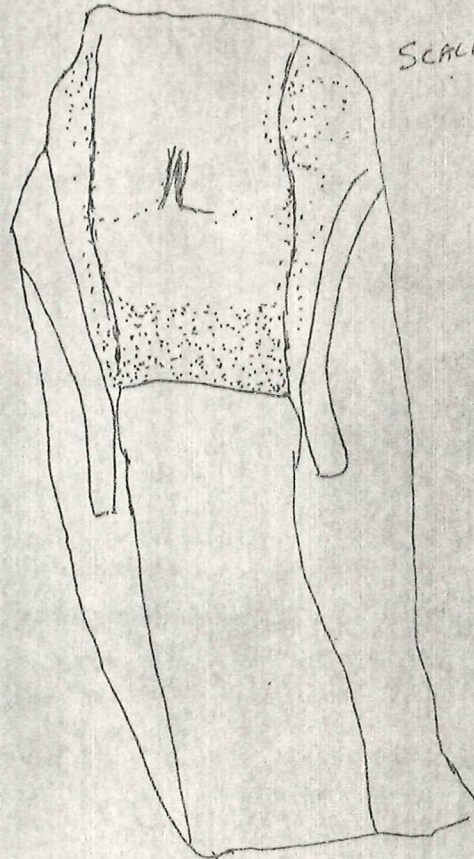

1)

TEXAS

Date:

No. 76-435

Object:

Material:

Square:

Photograph: 76 D/12,1)

Level:

Drawing:

Dimensions: L.,

H.,

W.,

Th.,

Technique:

Condition:

Description:

TEXAS

Date: 7/9/76

No. 76.436T

Object: Figurine

Material: Terracotta

Square: P1-3

Photograph: 76-D 115

Level: 2, BAT 4

Drawing:

Dimensions: L.,

H.,

W.,

Th.,

Technique:

Condition:

Description: ~~Male~~ Male votive head, wearing tall, pointed headdress.
3 additional pieces

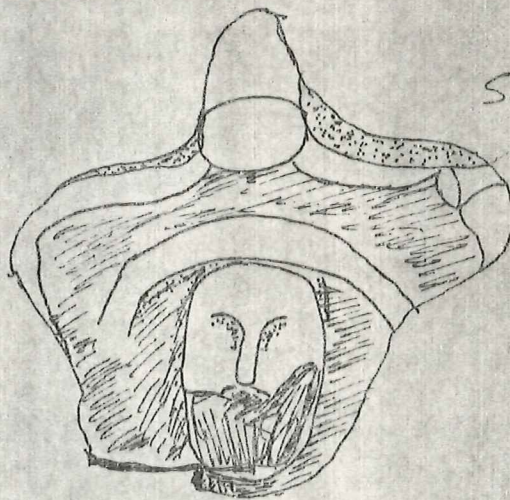

Scale 1:1

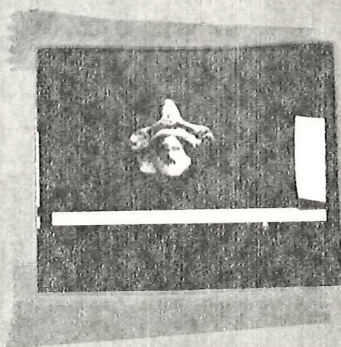

TEXAS

Date:

No. 76 436

Object:

Material:

Square:

Photograph: 76 D/1-5

Level:

Drawing:

Dimensions: L.,

H.,

W.,

Th.,

Technique:

Condition:

Description:

TEXAS

Date: 7/9/76

No. 76.437 J

Object: Figurine

Material: Terracotta

Square: 76.4 P-3

Photograph: 76 D/8-10

Level: 2 (BAT 4)

Drawing:

Dimensions: L.,

H.,

W.,

Th.,

Technique:

Condition:

Description:

3 pieces of head of archaic figurine (female)
Facial features intact.

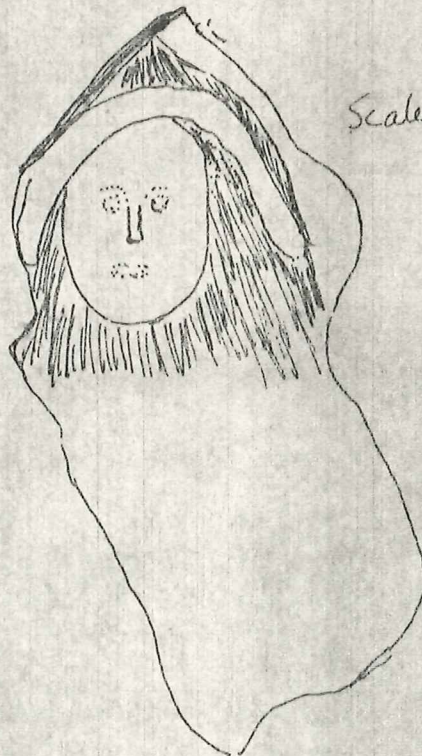

Scale 1:1

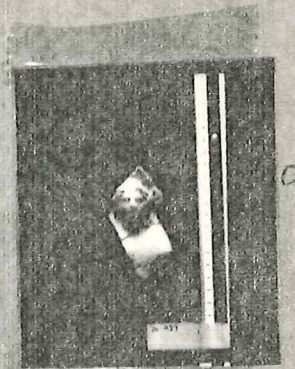

9



43

WORN
ARCHAIC SMILE
TERRA FIG

Ab. 437
P'-3, Lev 2,
Catt 4

TEXAS

Date:

No. 76-437

Object:

Material:

Square:

Photograph: 76 D/8-10

Level:

Drawing:

Dimensions: L.,

H.,

W.,

Th.,

Technique:

Condition:

Description:

TEXAS

Date: 7/9/76

No. 76.438 T

Object: Figurine

Material: Terracotta

Square: P¹-3

Photograph: 76 D/15-18

Level: 2 (BAT 4)

Drawing:

Dimensions: L.,

H.,

W.,

Th.,

Technique:

Condition:

Description:

Female head + 2 body pieces (Archaic)

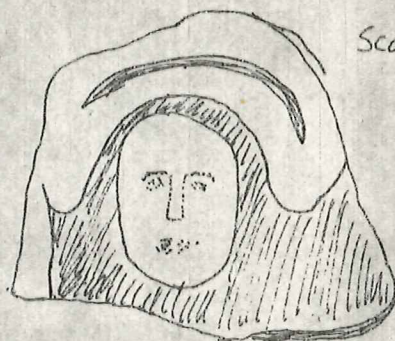

Scale 1:1

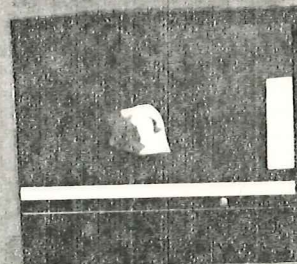

14

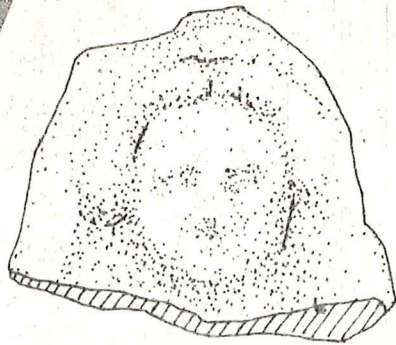

(43)

TERRA FIG.
76,438 T

WORN. ARCHAIC SMILE
p'-3, lev 2, Catt 4

TEXAS

Date:

No. 76 438

Object:

Material:

Square:

Photograph: 76 D/15-18

Level:

Drawing:

Dimensions: L.,

H.,

W.,

Th.,

Technique:

Condition:

Description:

TEXAS

Date: 7/9/76

No. 76.440T

Object: Female figurine head

Material: Terracotta

Square: P'-3

Photograph: 76 10-1/2a, 3a

Level: 2 (BAT 4)

Drawing:

Dimensions: L.,

H.,

W.,

Th.,

Technique:

Condition:

Description: Female votive head - Archaic - wears headdress.

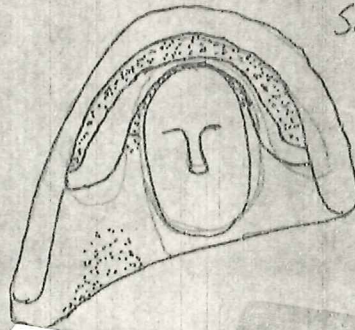

SCALE 1:1

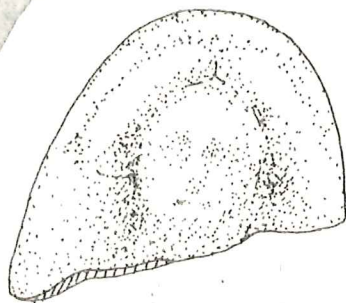

(43)

WORN ARCHAIC SMILE
TERRA FIG

76.440

P'-3, Lev 2, batt 4

TEXAS

Date: 7/9/76

No. 76.441T

Object: Figurine frags

Material: Terracotta

Square: P'-4

Photograph:

Level: 2 (BAT 3)

Drawing:

Dimensions: L.,

H.,

W.,

Th.,

Technique:

Condition:

Description:

4 unidentifiable pieces of figurine body.

TEXAS

Date:

No. 76.442

Object:

Material:

Square:

Photograph: 76-7-23 / (10, 28, 31, 32)

Level:

Drawing: p. 43

Dimensions: L.,

H.,

W.,

Th.,

Technique:

Condition:

Description:

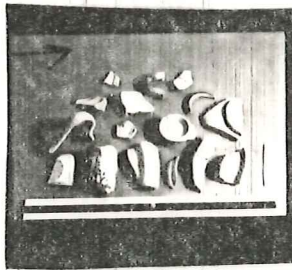

32

TEXAS

Date: 7/9/76

No. 76.443T

Object: Figurine

Material: Terracotta

Square: 0-4

Photograph: 76 D/6

Level: 2, BAT 2

Drawing:

Dimensions: L.,

H.,

W.,

Th.,

Technique:

Condition:

Description:

Part of figurine - drapery ^{or hair?} shows (archaic)

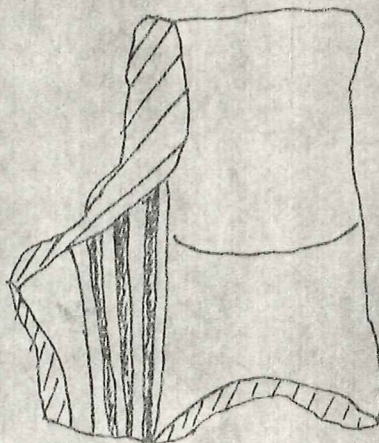

SCALE 1:1

TEXAS

Date:

No. 76-443

Object:

Material:

Square:

Photograph: 76 D/6

Level:

Drawing:

Dimensions: L.,

H.,

W.,

Th.,

Technique:

Condition:

Description:

TEXAS

Date: 7/9/70

No. 76.444P

Object: Pottery - Unguentaria Vase

Material: Terracotta

Square: 0'-4

Photograph: 76-7-23/10

Level: 2 (BAT 3)

Drawing: p43

Dimensions: L.,

H.,

W.,

Th.,

Technique:

Condition:

Description:

Small Unguentarian vase. Traces of paint or glaze show on shoulders, up to neck. Neck broken off, not recovered.

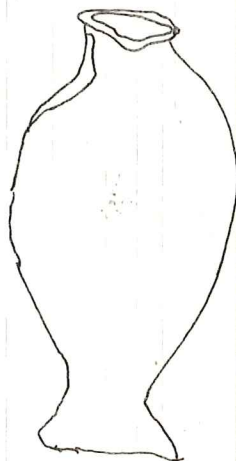

SCALE 1:1

TEXAS

Date:

No. 76 444 P

Object:

Material:

Square:

Photograph: 76 7 23/10

Level:

Drawing: p. 43

Dimensions: L.,

H.,

W.,

Th.,

Technique:

Condition:

Description:

TEXAS

Date: 7/9/76

No. 76.445 T

Object: 4 Loomweights

Material: Terracotta

Square: 0'-4

Photograph: 76-7-23/11-18

Level: 2, BAT. 3

Drawing:

Dimensions: L.,

H.,

W.,

Th.,

Technique:

Condition:

Description: 4 Loomweights
 - 1 violin shaped
 - 1 oblate
 - 1 pyramidal
 - 1 disk (decorated)

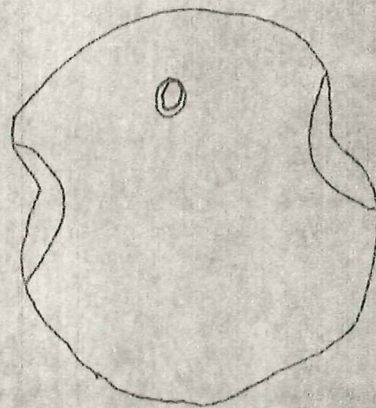
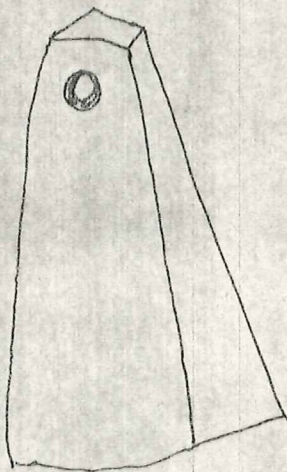

SCALE 1:1

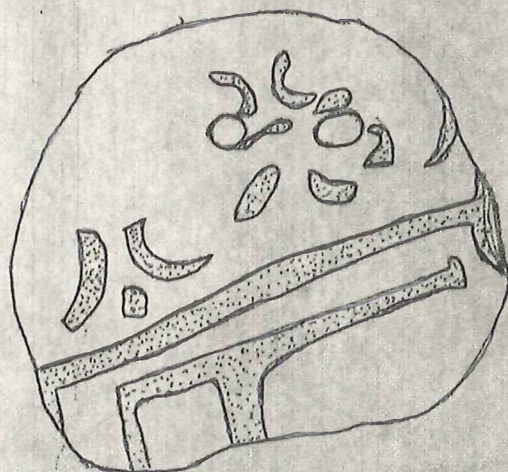

TEXAS

Date:

No. 76-445 T

Object: *Loom weights*

Material:

Square:

Photograph: *76-7-23* | *11-16*

Level:

Drawing:

Dimensions: L.,

H.,

W.,

Th.,

Technique:

Condition:

Description:

TEXAS

Date:

No. 76-446

Object:

Material:

Square:

Photograph: 76 D

76-10-1/31a-33a

76-720/24-27

Level:

Drawing: P. 443

Dimensions: L.,

H.,

W.,

Th.,

Technique:

Condition:

Description:

TEXAS

Date:

No. 76.446P

Object:

Material:

Square:

Photograph: 76-7-20/24-27
76-10-1/31a-33a

Level:

Drawing: p. 43

Dimensions: L.,

H.,

W.,

Th.,

Technique:

Condition:

Description:

TEXAS

Date: 7/9/76

No. 76.446P

Object: B.G. GOBLET

Material: Terracotta

Square: P-3

Photograph: 76 D/18
76.10.1/30a-33a

Level: 2 (BAT4)

Drawing: p 445

Dimensions: L.,

H.,

W.,

Th.,

Technique:

Condition:

Description:

BLACK-GLAZE GOBLET
PEDESTAL BASE, LIP OUTTURNED (8 PIECES)

10.5 cm high

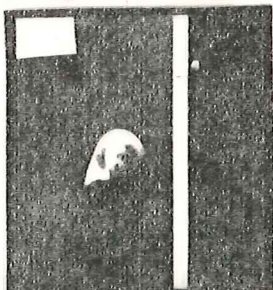

18



76.10.1/30a

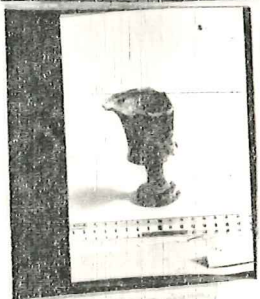

TEXAS

Date:

No. 76 447

Object:

Material:

Square:

Photograph: 76-10-1/27a 29a

Level:

Drawing:

Dimensions: L.,

H.,

W.,

Th.,

Technique:

Condition:

Description:



27a

TEXAS

Date:

No. 76.448P

Object:

Material:

Square:

Photograph: 76.7.23 / 30

Level:

Drawing:

Dimensions: L.,

H.,

W.,

Th.,

Technique:

Condition:

Description:

TEXAS

Date:

No. 76-449

Object:

Material:

Square:

Photograph: 76-7-23 / 35-36

Level:

Drawing:

Dimensions: L.,

H.,

W.,

Th.,

Technique:

Condition:

Description:

TEXAS

Date: 7/9/76

No. 76 ⁴⁴⁹ ~~3497~~

Object: Figurine Fragment

Material: Terracotta

Square: P-3

Photograph: 76-7-23/33-36

Level: 2 (BAT 4)

Drawing:

Dimensions: L.,

H.,

W.,

Th.,

Technique:

Condition:

Description: Fragment of figurine - features are obscured.

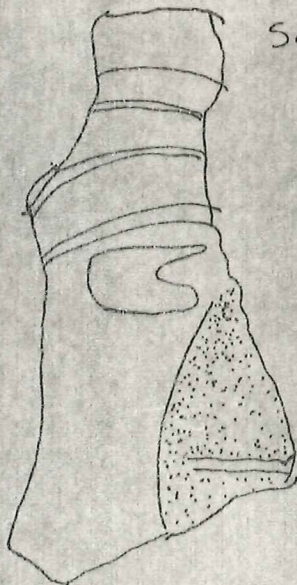

Scale 1:1



TEXAS

Date: 7/9/76

No. 76.450P

Object: Small plate

Material: Terra-cotta

Square: 76-3

Photograph:

Level: 2, BAT 4

Drawing:

Dimensions: L.,

H.,

W.,

Th.,

Technique:

Condition:

Description:

Smooth coarseware plate,
Black line around rim top.
Reconstructable.

TEXAS

Date:

No. 76-451

Object:

Material:

Square:

Photograph: 76-7-23/36

Level:

Drawing:

Dimensions: L.,

H.,

W.,

Th.,

Technique:

Condition:

Description:

TEXAS

Date:

No. 76-451

Object:

Material:

Square:

Photograph:

76-10-1/35a
76-7-23/36, 7A

Level:

Drawing:

Dimensions: L.,

H.,

W.,

Th.,

Technique:

Condition:

Description:



76-10-1/

35a