

PIZZICA 76

SPECIAL FINDS

pp. (1-264)

TEXAS

Date: 5/28/76

No. 76. 1 M

Object: Coin

Material: Bronze (?)

Square: E14

Photograph:

Level: 1

Drawing:

Dimensions: L.,

H.,

W.,

Th.,

Technique:

Condition: VERY WORN. MAXIMUM CORROSION

Description: Cleaned in distilled H₂O.

Possibly two figures on reverse side.
Head on obverse

TEXAS

Date: 5/28/76

No. 76-2 M

Object: Nail

Material: Bronze (?)

Square: E14

Photograph:

Level: 1

Drawing:

Dimensions: L., .075 m

H.,

W.,

Th.,

Technique:

Condition: Corroded.

Description:

TEXAS

Date:

No. 76.3P

Object:

Material:

Square:

Photograph:

Level:

Drawing: p. 33, 34

Dimensions: L.,

H.,

W.,

Th.,

Technique:

Condition:

Description:

TEXAS

Date:

No. 76.5P

Object: pottery fragments

Material: terracotta

Square:

Photograph: 76.7.22/23,24

Level:

Drawing: D.39

Dimensions: L.,

H.,

W.,

Th.,

Technique:

Condition: fragmentary

Description:

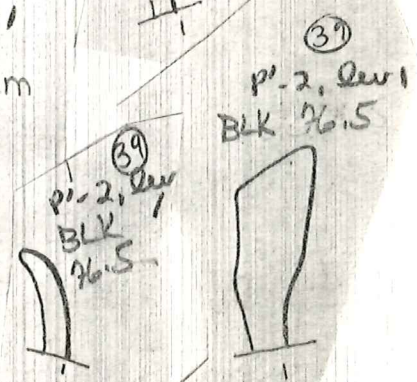
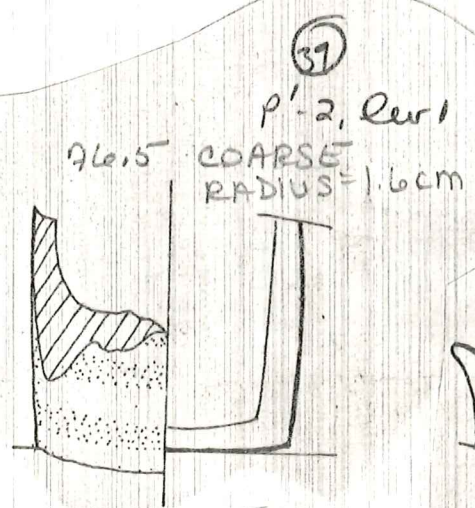
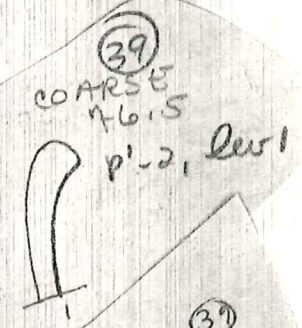
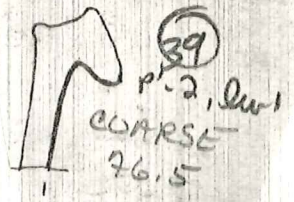
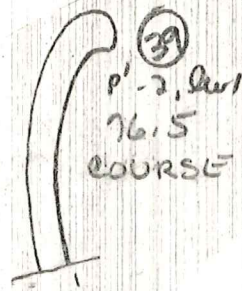
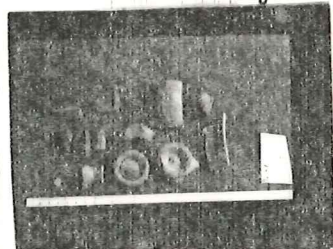

Small bowl #882

RADIUS = 1.9 cm fig 9

BLK. 76.5

black

p'-2, lev 1

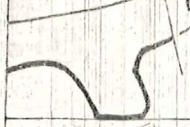

(39)
COARSE
76.5

p'-2
lev 1



(39)

p'-2, lev 1

COARSE

76.5



(39)

p'-2, lev 1

COARSE

76.5



(39)

p'-2, lev 1

76.5

COARSE

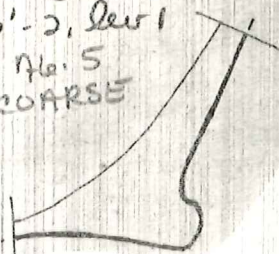

(39)

p'-2, lev 1

BLACK

76.5

cup #378



(39)

p'-2, lev 1

COARSE

76.5



(39)

p'-2, lev 1

COARSE

76.5

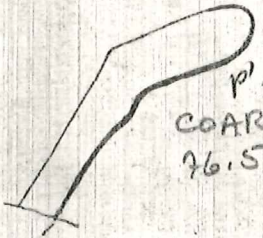

(39)

p'-2, lev 1

COARSE

76.5



(39)

p'-2, lev 1

76.5

BLACK



(39)

p'-2, lev 1

76.5

COARSE

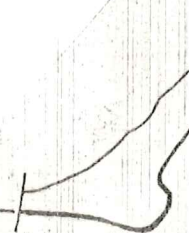

TEXAS

Date:

No. 76.10

Object:

Material:

Square:

Photograph: 76-722/20

Level:

Drawing: p. 39

Dimensions: L.,

H.,

W.,

Th.,

Technique:

Condition:

Description:

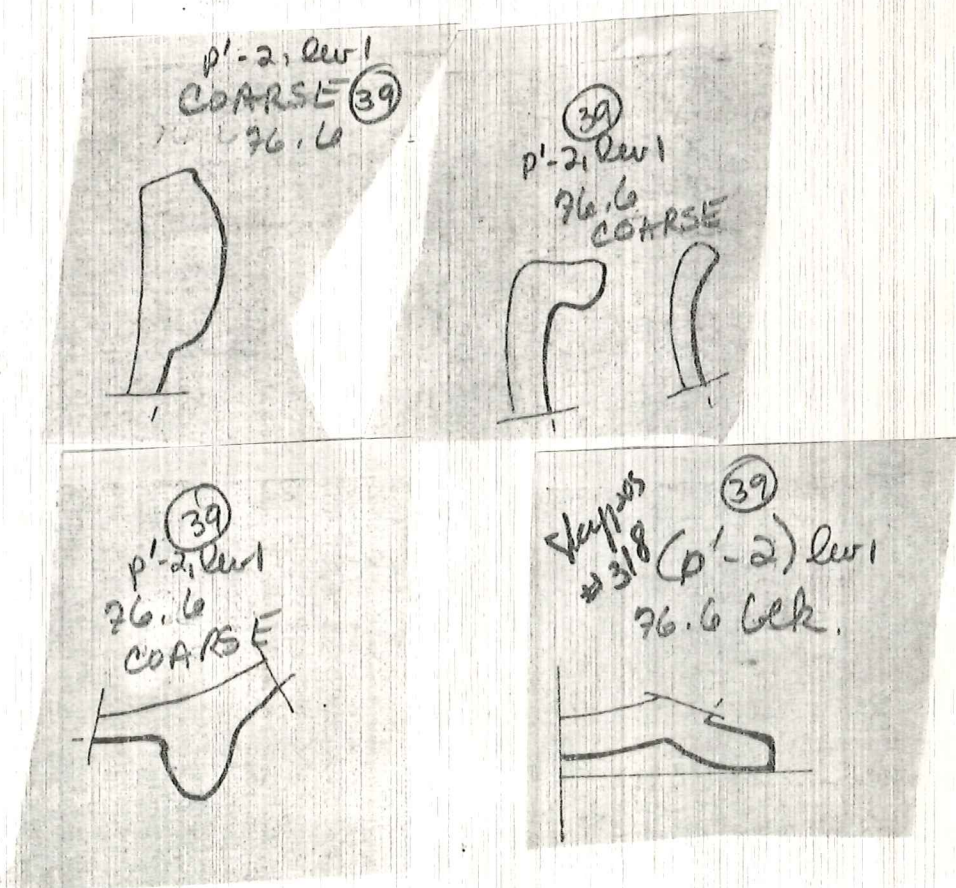

TEXAS

Date: 6/1/76

No. 76-8P

Object: BLACK GLAZE CUPS

Material: Tc

Square: 8'-2
1A - DIRECTLY

Photograph:

Level: UNDER PAVEMENT Drawing:

Dimensions: L.,

H.,

W.,

Th.,

Technique:

Condition:

Description:

NUMEROUS FRAG. OF FINE BLACK GLAZE
CUPS

2 COMPLETE HANDLES

1 HANDLE BASE

6 RIMS

20 SMALL FRAGMENTS

AS

Date: 6/1/76

No. 76-9 P

Object: POTTERY

Material: Tc

Square: 01-2

Photograph:

1A-DIRECTLY
Level: UNDER PAYMENT

Drawing: p. 39

Dimensions: L.,

H.,

W.,

Th.,

Technique:

Condition:

Description:

LARGE COARSE WARE BASE IN
2 PIECES
3 SHEETS

Date: 6/3/76

No. 76-106

Object: FRAGMENTED VESSEL

Material: GLASS

Square: E'14

Photograph: 76-108/13-16

Level: 2

Drawing:

Dimensions: L.,

H.,

W.,

Th.,

Technique:

Condition: ~~POOR~~, NOT TREATED OR WASHED, FLAKING BADLY

Description: CLEAR GLASS, PALE GREEN AND PATINATED
20 SHEERS

FOUND IN N.W. QUADRANT
NEAR WALL

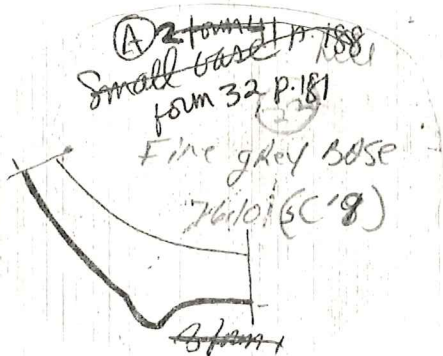

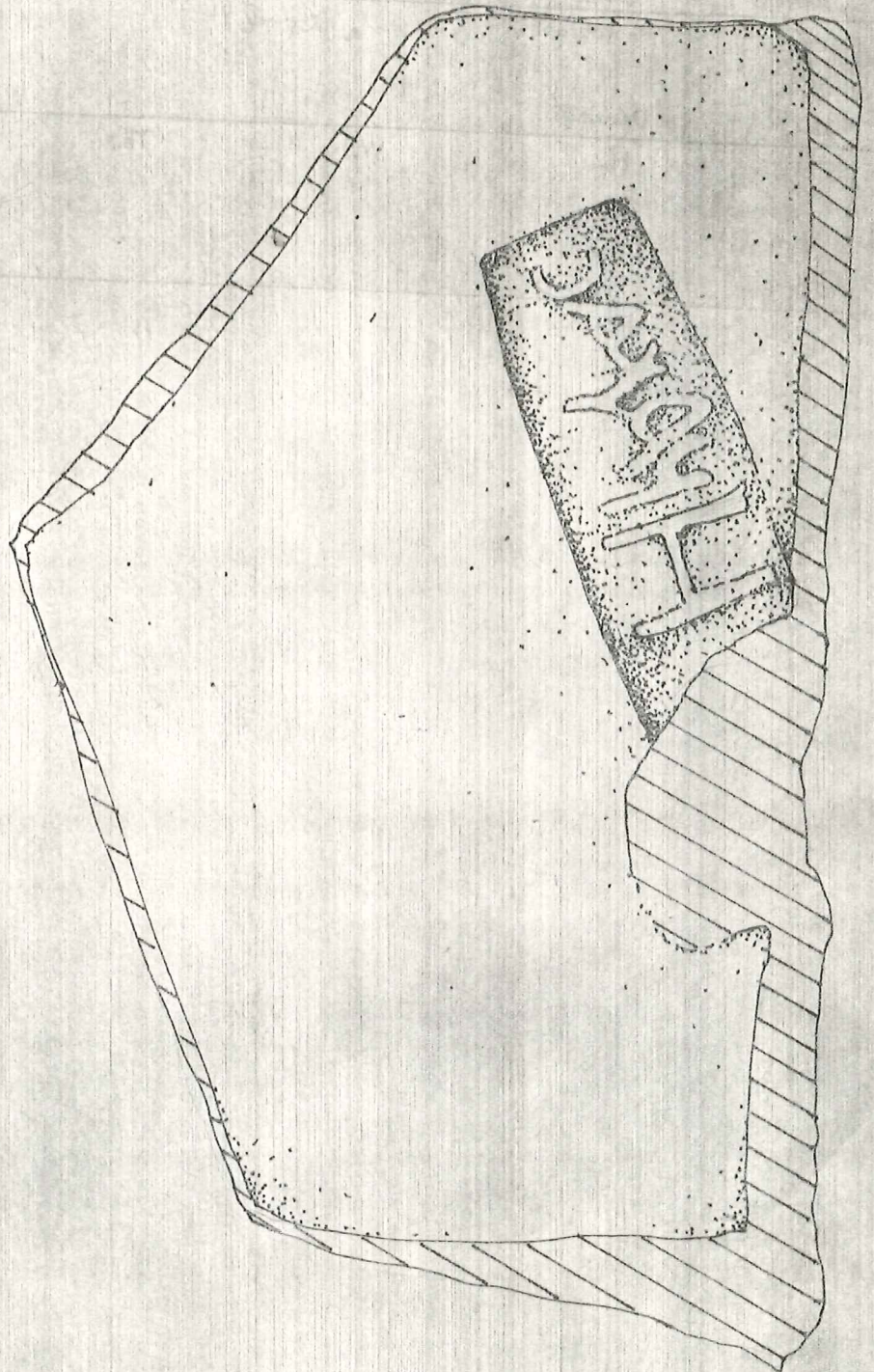

Scale 1:1

614/76

No. 76-11 RT

Object: STAMPED ROOF TILE

Material: TC

Square: E'14
FORNACE

Photograph: 76-10-6/4-28

Level: FILL

Drawing:

Dimensions: L.,

H.,

W.,

Th.,

Technique:

Condition:

Description: LARGE TILE FRAGMENT W/ INSCRIPTION ON SURFACE, BEGINNING OR ENDING W/ LETTER H

TEXAS

Date:

No. 76.11 P

Object:

Material:

Square:

Photograph: 76.10.6/24-28

Level:

Drawing:

Dimensions: L.,

H.,

W.,

Th.,

Technique:

Condition: fragmentary

Description:

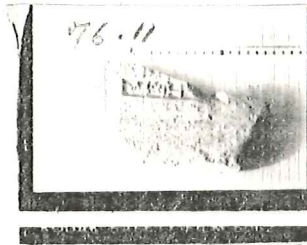

29

TEXAS

Date: 6/3/76

No. 76-13 P

Object: POTTERY

Material: Tc

Square: C'13

Photograph: 76-7-8/2-4

Level: 1

Drawing: p. 31, 34

Dimensions: L.,

H.,

W.,

Th.,

Technique:

Condition:

Description: LARGE STORAGE WARE RIM
W/ EGG & TONGUE DESIGN

FOUND UNDER TILE FALL

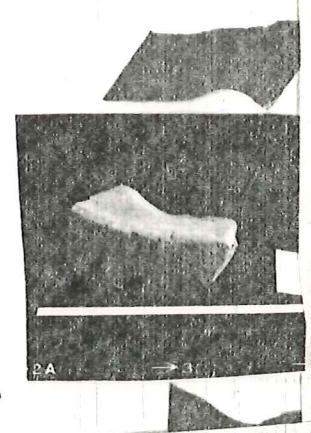

(21)

COARSEWARE
76.13P

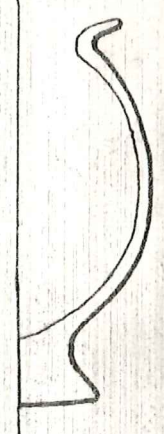
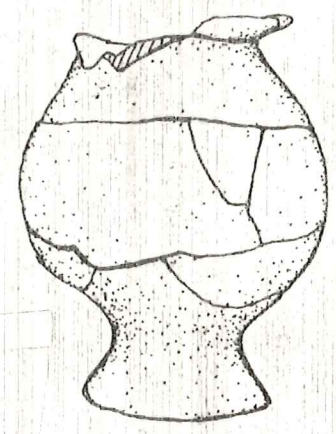

blk glaze 76.13(31)
RIM

C'13
LCU1

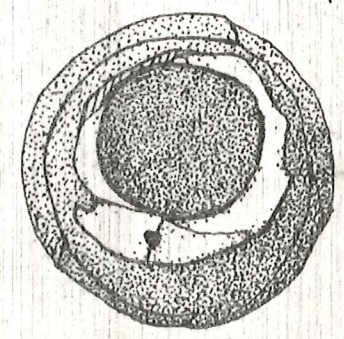

TEXAS

Date:

No. 76.13

Object:

Material:

Square:

Photograph: 76.7.8/2-4

Level:

Drawing: p. 34

Dimensions: L.,

H.,

W.,

Th.,

Technique:

Condition: fragmentary

Description:

TEXAS

Date:

No. 76-14p

Object:

Material:

Square:

Photograph:

Level:

Drawing: p. 34

Dimensions: L.,

H.,

W.,

Th.,

Technique:

Condition:

Description:

TEXAS

Date: 6/3/76

No. 76-15P

Object: Rim

Material: Terra Cotta

Square: 0'-3

Photograph: 76-7-1/16a-18a

Level: SURFACE

Drawing:

Dimensions: L.,

H.,

W.,

Th.,

Technique:

Condition:

Description: EGG & TONGUE MOLDED - COARSE
WARE RIM

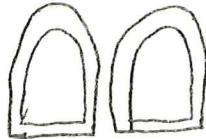

FOUND ON SURFACE OF 0'-3

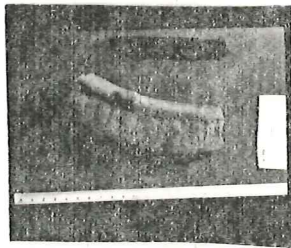

18a



TEXAS

Date:

No. 76.15

Object:

Material:

Square:

Photograph: 76.7-1/16a-17a

Level:

Drawing:

Dimensions: L.,

H.,

W.,

Th.,

Technique:

Condition: fragmentary

Description:

TEXAS

Date: 6/3/76

No. 76-16P

Object: STRAINER

Material: TERRA COTTA

Square: 6¹-2

Photograph:

Level: 1A

Drawing: p. 39

Dimensions: L.,

H.,

W.,

Th.,

Technique:

Condition:

Description: FRAGMENT OF TERRA COTTA W/
PUNCHED HOLE

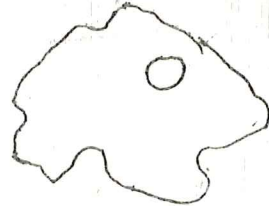

Scale
1:1

FOUND DIRECTUS UNDER
PAVEMENT

TEXAS

Date:

No. 46.17

Object:

Material:

Square:

Photograph:

Level:

Drawing: p39

Dimensions: L.,

H.,

W.,

Th.,

Technique:

Condition:

Description:

TEXAS

Date:

No. 76-18P

Object: *Pshendo, mixed lot*

Material: terracotta

Square:

Photograph: 76 722/22

Level:

Drawing: 239

Dimensions: L.,

H.,

W.,

Th.,

Technique:

Condition: fragmentary v.

Description:



TEXAS

Date: 6/3/76

No. 76-19T

Object: loom weight

Material: Tc

Square: 0-2

Photograph:

Level: 1A

Drawing:

Dimensions: L., H., W., Th.

Technique:

Condition:

Description: PYRAMIDAL LOOM WEIGHT
w/ HOLE IN MIDDLE

FOUND IN AREA SOUTH OF FS 1 -
DIRECTLY UNDER PAVEMENT

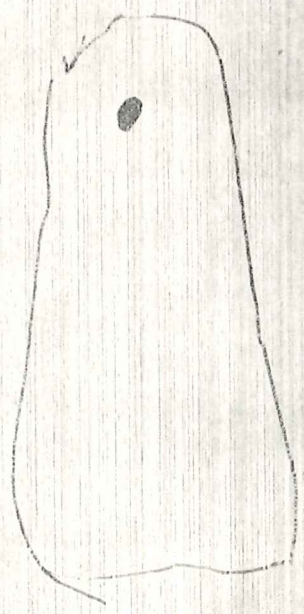

Scale 1:1

TEXAS

Date:

No. 76-21,6 P

Object: P-sheds, ~~1244~~

Material: terracotta

Square:

Photograph: 76-7-19/30,31
86-7-22/20

Level:

Drawing:

Dimensions: L.,

H.,

W.,

Th.,

Technique:

Condition: fragmentary

Description:

TEXAS

Date: 6/3/76

No. 76-21P

Object: cup

Material: Tc

Square: 0'-2

Photograph: 76-7-19/3031
76-7-22/20

Level: 1A

Drawing: p. 30

Dimensions: L., H., W., Th.,

Technique:

Condition:

Description: BLACK GLAZE CUP - MENDED

FOUND IN CLAY HORIZON



0'-2, lev 2
BLACK GLAZE
w/ BUFF RIM
1.5 CM DEEP
76.21P
(30)

(30)
FINE
WORN BLACK GLAZE
RIM 76.21P

0'-2 lev 2
Staphos #3031
stamp

TEXAS

Date:

No. 76-22 P

Object: Pottery shreds

Material: terracotta

Square:

Photograph: 76-7-22 / 26

Level:

Drawing: p. 31, 39

Dimensions: L.,

H.,

W.,

Th.,

Technique:

Condition: fragmentary

Description:



Small group
like base etc. of
1300

(37) blk glaze rim(?)

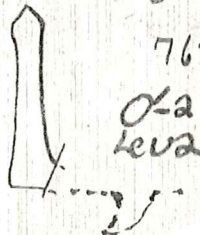

76-22

0-2
leva

TEXAS

Date: 6/3/76

No. 76.23P.

Object: cup

Material: TC

Square: 0'-2

Photograph:

Level: 2

Drawing: p. 38

Dimensions: L.,

H.,

W.,

Th.,

Technique:

Condition:

Description: BLACK GLAZE cup w/ rim

FOUND IN POTTERY CONCENTRATION
SOUTH OF FS 1

Household ware
~~black~~ (38)
76.23
0'-2
lev. 2
funnel?
2013

TEXAS

Date:

No. 76-24 P

Object: pottery sherds

Material: terracotta

Square:

Photograph: 76-7-10/9a

Level:

Drawing: p. 31

Dimensions: L.,

H.,

W.,

Th.,

Technique:

Condition: fragmentary

Description:

TEXAS

Date: 6/3/76

No. 76-24P.

Object: POSSIBLE BLACK GLAZE CUP Material: Tc

Square: 0'-2

Photograph: 76-7-10/9a

Level: ~~1000~~ 2

Drawing: p. 31

Dimensions: L., H., W., Th.

Technique:

Condition:

Description:

BLACK GLAZE CUP MENDED IN
= 13 PIECES

FOUND IN CLAY HORIZON - SOUTH
OF FS2

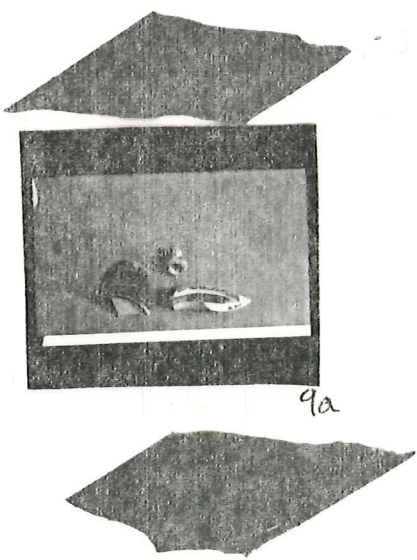

TEXAS

Date:

Object:

Location:

Level:

Excavation:

Section:

Condition:

Notes:

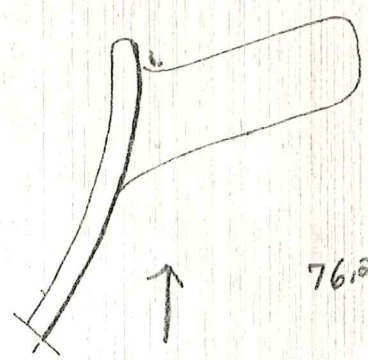

(31)

7624 Rim handle
BK glaze/buff

01-2
LEV 2
SOSFEI

sketches # 325

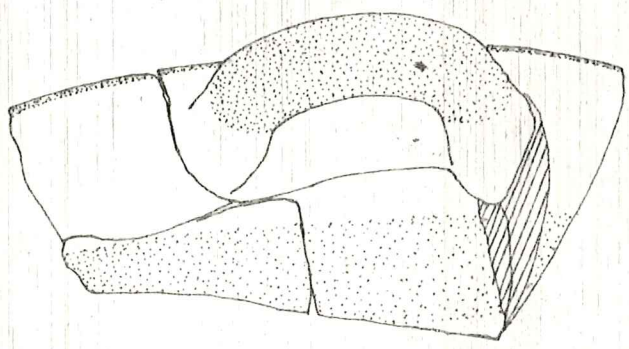

TEXAS

Date: 6/3/76

No. 76-25P

Object: PROBABLY CUP

Material: Tc

Square: 0'-2

Photograph:

Level: 2

Drawing: p.39

Dimensions: L.,

H.,

W.,

Th.,

Technique:

Condition:

Description:

COARSE WARE CUP PROBABLY USED
FOR SOME TYPE OF COOKING - GRITTY
AND BURNED W/ AN OUTSIDE
COLORING ~ THAT OF GREY WARE
POSSIBLY MENDABLE

FOUND IN CLAY HORIZON
SOUTH OF ~~TOBACCO~~ FS2

TEXAS

Date: 6/3/76

No. 76-26P

Object: CUP Material:

Square: 0'-2 Photograph:

Level: 2-FLOOR Drawing:

Dimensions: L., H., W., Th.,

Technique:

Condition:

Description: BLACK GLAZE CUP - MENDABLE
= 12 PIECES

FOUND IN FLOOR LEVEL OF 2nd
STRATA → ASSOCIATED w/ FS 1

TEXAS

Date: 6/3/76

No. 76-27P

Object: VESSEL

Material:

Square: 01-2

Photograph: 76-7122

Level: 2-FLOOR

Drawing:

Dimensions: L.,

H.,

W.,

Th.,

Technique:

Condition:

Description:

BLACK GLASS VESSEL - SMALL

14 shards



TEXAS

Date:

No. 76-27 P

Object: pottery sherds

Material: terracotta

Square:

Photograph: 76-7-22

Level:

Drawing:

Dimensions: L.,

H.,

W.,

Th.,

Technique:

Condition: fragmentary

Description:



TEXAS

Date: 6/3/76

No. 76-28P

Object: PLATE OR BOWL

Material: Tc

Square: 0'-2

Photograph: 76-E/15

Level: 2-FLOOR

Drawing: p.33

Dimensions: L.,

H.,

W.,

Th.,

Technique:

Condition:

Description:

LARGE PLATE OR BOWL w/
MENDABLE BASE & RIM
+ 2 OTHER (MAYBE CONNECTED)
SHERDS - SMOOTH COARSE WARE

FOUND FLOOR OF LEVEL 2 - NEXT
TO FS 2 - SOUTH SIDE

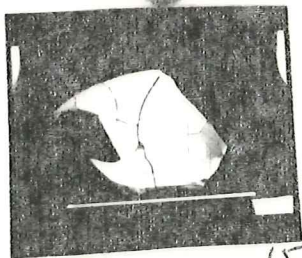

TEXAS

Date:

No. 76-28 p

Object: pottery

Material: terracotta

Square:

Photograph: 76-E/15

Level:

Drawing:

Dimensions: L.,

H.,

W.,

Th.,

Technique:

Condition: fragmentary

Description:

TEXAS

Date: 6/3/76

No. 76-29P

Object: Dish

Material: Tc

Square: 6'-2

Photograph: 76 E/9

Level: 2-FLOOR

Drawing: P 30²

Dimensions: L.,

H.,

W.,

Th.,

Technique:

Condition:

Description:

LARGE GRITTY COARSE WARE
DISH w/ 1 HANDLE - MOST
OF BASE; RIM MENDED

FOUND ~~ON~~ SOUTH OF FS1 TILE
FALL

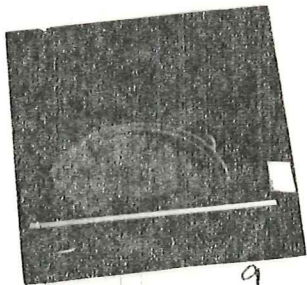

9



TEXAS

Date:

No. 76-29

Object: pottery

Material: terracotta

Square:

Photograph: 76 E/7, 8

Level:

Drawing: p. 32

Dimensions: L.,

H.,

W.,

Th.,

Technique:

Condition: fragmentary i.

Description:

TEXAS

Date:

No. 76-30 P

Object: pottery

Material: terracotta

Square:

Photograph: 76-7-22/21

Level:

Drawing: p.39

Dimensions: L.,

H.,

W.,

Th.,

Technique:

Condition: fragmentary

Description:



TEXAS

Date: 6/3/76

No. 26531P

Object: POTTERY

Material: Tc

Square: 0'-2

Photograph:

Level: 3
~~2005002~~

Drawing:

Dimensions: L.,

H.,

W.,

Th.,

Technique:

Condition:

Description: BLACK GLAZE CUP - POSSIBLY
MENDABLE

FOUND IN LEVEL 3 - CONTINUING
WESTWARD FROM EXCAVATION

TEXAS

Date: 6/3/76

No. 76. 32 A

Object: Rim

Material: Te

Square: E14

Photograph:

Level: 2A

Drawing: p. 33

Dimensions: L.,

H.,

W.,

Th.,

Technique:

Condition:

Description: RED FIGURED RIM OF A CUP
OR BOWL
FOUND IN SOUTH QUARTER
EAST OF LINE OF WALL JS

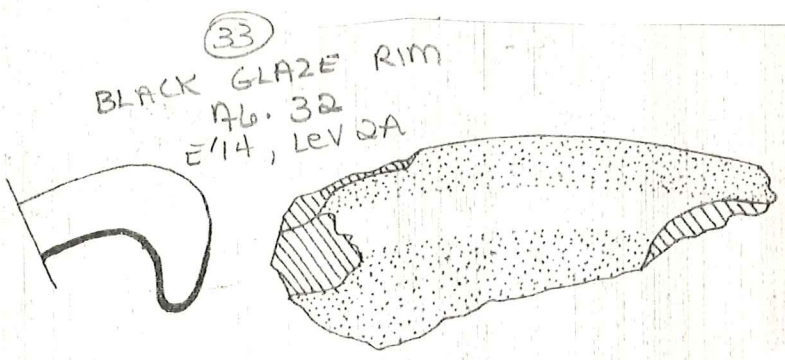

TEXAS

Date: 6/4/76

No. 76.33T

Object: FIGURINE

Material: 7C

Square: 0' - 2 EXT.
1470 0' - 1

Photograph: 76-10-1/4a ~~5a~~ 6a

Level: 3

Drawing: p. 38

Dimensions: L.,

H.,

W.,

Th.,

Technique:

Condition: NO COLOR PRESERVED
CLAY SOFT, POWDERY

MSC. 512 8/2

Pinkish
white

Description:

FIGURINE - Female TORSO - Left half preserved,
PART OF DRESS OVER ARM.
BACK Smooth - probably single mould
(ie. Not 3 dimensional)

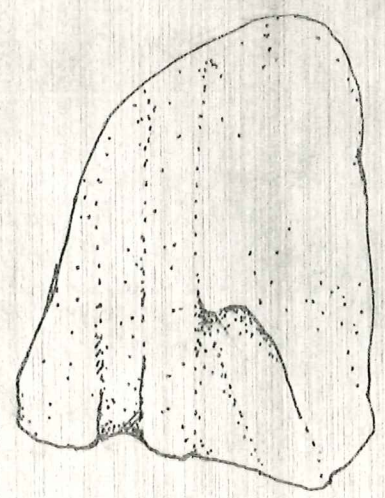

Scale 1:1

TEXAS

Date:

No. 76-33

Object:

Material: terracotta

Square:

Photograph: 76-10-1/5a

Level:

Drawing:

Dimensions: L.,

H.,

W.,

Th.,

Technique:

Condition: fragmentary

Description:

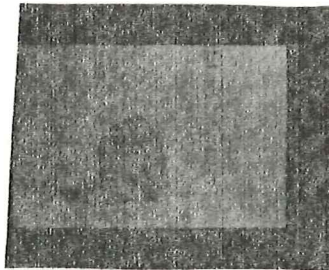

5a

TEXAS

Date: 6/4/76

No. 76.34 T

Object: FIGURINE

Material: TC

Square: 01-2

Photograph: 76.7.9/10a-19a

Level: 3-ROOM BETA Drawing: p. 28

Dimensions: L., E FACE of HERONS S. of. V.F.S.I

Th.,

Technique:

FRAGMENTARY. No color preserved

Condition:

(clay soft) powdery MSC. 5/8 reddish yellow

Description:

TERRA-COTTA FIGURINE (POSSIBLY 2) -> ONE FIGURINE RESEMBLES POT-BELLIED OLDER MAN AND MAYBE FRAGMENTS OF SEATED FEMALE FIGURINE

~~EXTENSION WESTWARD~~
~~0' 2 INTO 0' 1~~

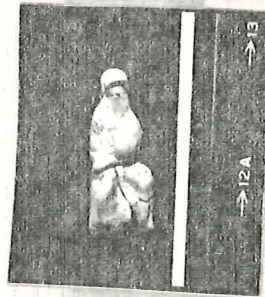

Scale 1:1

over

TEXAS

Date:

No. 76-34T

Object: figurine

Material: terracotta

Square:

Photograph: 76-7-9/1a/9a

Level:

Drawing:

Dimensions: L.,

H.,

W.,

Th.,

Technique:

Condition: fragmentary

Description:

TEXAS

Date: 6/3/76

No. 76:35P

Object: FINE WARE

Material: Tc

Square: 0'2

Photograph:

Level: 3

Drawing: p. 30, 38

Dimensions: L.,

H.,

W.,

Th.,

Technique:

Condition:

Description:

VARIOUS PIECES OF BLACK GLAZE WARE TO BE MENDED

1 MENDED BASE

3 HANDLES

6 RIMS

65 SHEERS

lev. 3
0'-2
76.35
blk
Lohman #1820

cup #37Y
76.35
blk
0'-2, lev. 3

(38)
76.35
gray
hill
TAYLOR
b3
0'-2
lev. 3

TEXAS

Date:

No. 76.36p

Object:

Material:

Square:

Photograph:

Level:

Drawing: p 41

Dimensions: L.,

H.,

W.,

Th.,

Technique:

v.

Condition:

Description:

TEXAS

Date:

No. 76.38p

Object:

Material:

Square:

Photograph:

Level:

Drawing: p.41

Dimensions: L.,

H.,

W.,

Th.,

Technique:

Condition:

Description:

TEXAS

Date:

No. 76.39

Object:

Material:

Square:

Photograph:

Level:

Drawing: p. 39

Dimensions: L.,

H.,

W.,

Th.,

Technique:

Condition:

Description:

0'-2, level 1A42
76.39
BLACK
Sketch
#327

TEXAS

Date: 6/4/76 No. 76.41 P

Object: Dish / plate Material: TC

Square: 0' - 2
2 Photograph:

Level: UNDER THE
FALL Drawing:

Dimensions: L., S. of PS I H., W., Th.,

Technique:

Condition:

Description: Reconstructable - LARGE
COARSE WARE PLATE OR
DISH - CRITTY FABRIC

- Rim (2 pieces)
- handle (3 pieces)
- 11 Shards

TEXAS

Date: 6/4/76

No. 76-42 P

Object: pottery fragments

Material: terracotta

Square: 0¹-2

Photograph: 76-7-20

lv. 2 under

76-7-9/6a, 7a

Level: tile fall

Drawing: p. 31, 43

Dimensions: L., S of FSI

H.,

W.,

Th.,

Technique:

Condition: fragmentary

Description:



reconstruct AB'e
Rem - (4 pieces)
handle
2 sherds

large blk. glaze or
brown glaze vessel

TEXAS

Date: 6/4/76

No. 76-42P

Object: POTTERY

Material: TC

Square: 012
2.

Photograph: 76-729/6a, 7a

Level: UNDER TILE FAN Drawing:

Dimensions: L., S. OF FST, H., W., Th.,

Technique:

Condition:

Description:

RECONSTRUCTABLE - LARGE BLACK GLAZE -
Rim - (4 pieces) OR BROWN GLAZE
Vessel.
handle -
2 Shards

TEXAS

Date: 6/4/76 (SA) No. 76.43 P

Object: PLATE Material: TC

Square: 0'-2 Photograph: 76.7.9

Level: 2- UNDER TILE Drawing:

Dimensions: L., FAIL H., W., Th.,

Technique: S. of FS I

Condition:

Description: RECONSTRUCTABLE - LARGE UNGLAZED
FINE WARE PLATE
Rim - Broken
2 handles
35 sherds

Note:

2 Rim pieces found in 0'-1, Level 3
(W. edge of Excavation unit - 0'-1, 0'-2)
JUNE 4, 1976 BY S.A. SEEM TO BE PART OF
THIS LARGE PLATE.



TEXAS

Date:

No. 76-43

Object: pottery

Material: terra cotta

Square:

Photograph: 76-7-9/0a

Level:

Drawing:

Dimensions: L.,

H.,

W.,

Th.,

Technique:

Condition: fragmentary

Description:



TEXAS

Date:

No. 76.44

Object:

Material:

Square:

Photograph:

Level:

Drawing: p. 38

Dimensions: L.,

H.,

W.,

Th.,

Technique:

Condition:

Description:

(38)
blk (ex. 2)
76.44
0-1
LEVS
1A, 2, +3

(38)
blk
76.44
0-1
LEVS.
1A, 2, +3

(38)
blk
76.44
0-1
LEVS.
1A, 2, +3

(38)
blk
76.44
0-1
LEVS.
1A, 2, +3
sketches
#331

TEXAS

Date:

No. 76-47P

Object:

Material:

Square:

Photograph: 76-7-10/8a

Level:

Drawing: p. 31, 32

Dimensions: L.,

H.,

W.,

Th.,

Technique:

Condition:

Description:



TEXAS

Date: 6/4/76

No. 76-48P

Object: POTTERY - VOTIVE CUP

Material: Tc

Square: 0'-1 INTO
0'-2

Photograph:

Level: 3

Drawing: p. 38

Dimensions: L.,

H.,

W.,

Th.,

Technique:

Condition:

Description:

RIM/HANDLE: 1 SATED OF
POSSIBLE BLACK GLAZE, ^{VERY} SMALL
VOTIVE CUP

FOUND IN 0'-1 GOING INTO 0'-2
LEVEL 3 - DOWN TO GRAVEL FLOOR

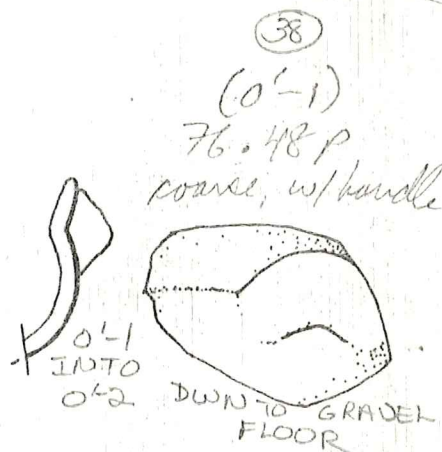

TEXAS

Date:

No. 76.488

Object:

Material:

Square:

Photograph:

Level:

Drawing: p. 38

Dimensions: L.,

H.,

W.,

Th.,

Technique:

Condition:

v.

Description:

TEXAS

Date: 6/4/76 No. 76-49P

Object: POTTERY Material: Tc

Square: 0¹-1 INTO Photograph: 76-10-1/13a

Level: 0²-2
3 Drawing:

Dimensions: L., H., W., Th.

Technique:

Condition:

Description:

WORN BLACK GLAZE CUP OR
BOWL - STRIPED
16 SPHERES

FOUND IN 0¹-1 GOING INTO 0²-2
LEVEL 3 - DOWN TO GRAVEL FLOOR

CAS

Date: 6/4/76

No. 76.50P

Object: POTTERY - cup

Material: Tc

Square: 0'-1 INTO
0'-2

Photograph: 76-10-1/12a

Level: 3

Drawing:

Dimensions: L.,

H.,

W.,

Th.,

Technique:

Condition:

Description: MEDIUM SIZE BLACK GLAZE
CUP - MENDABLE CONDITION

FOUND 0'-1 GOING INTO 0'-2
LEVEL 3 ~~DOWN~~ DOWN TO GRAVEL FLOOR

Sketches # 318
(38)

76.50P

blk. recovered

under the foot.

0'-1, INTO 0'-2
DOWN TO GRAVEL FLOOR

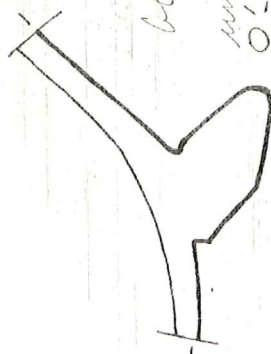

(38)

blk. recovered band

76.50P

0'-1, INTO 0'-2
DOWN TO GRAVEL
FLOOR

Sketches # 371



TEXAS

Date:

No. 76.51

Object:

Material:

Square:

Photograph:

Level:

Drawing: p. 38

Dimensions: L.,

H.,

W.,

Th.,

Technique:

Condition:

Description:

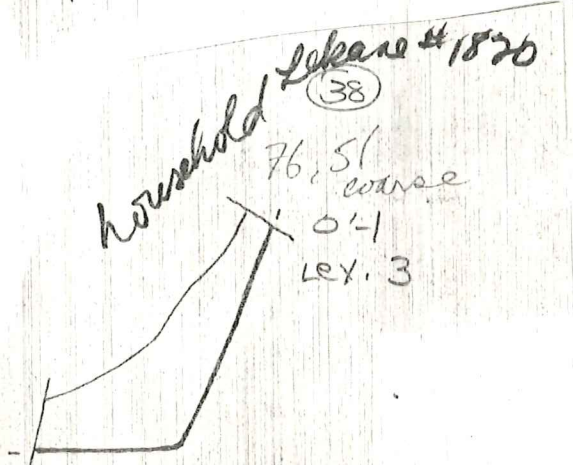
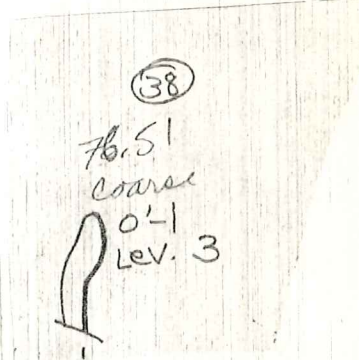
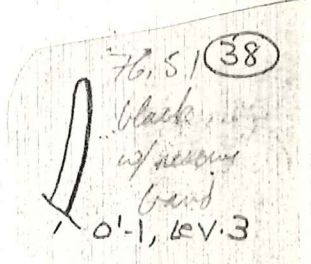
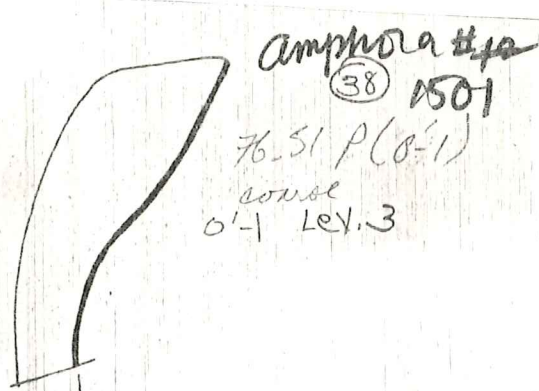

TEXAS

Date: 6/4/76

No. 76-52 P.

Object: POTTERY

Material: Tc

Square: 0-1

Photograph: 76-7-11/34a

Level: 3

Drawing: p.33

Dimensions: L.,

H.,

W.,

Th.,

Technique:

Condition:

Description: FRAGMENTS OF LARGE UNGLAZED
PLATE

+ POSSIBLY INCLUDED IN PLATE:

- 4 RIMS
- 3 HANDLES
- 1 BASE
- 8 STRIPS

w/ TRACE OF BLACK GLAZE



34a



TEXAS

Date:

No. 76-52

Object:

Material:

Square:

Photograph: 76-7-11/34a

Level:

Drawing: p. 33

Dimensions: L.,

H.,

W.,

Th.,

Technique:

Condition:

Description:

TEXAS

Date:

No. 76.53 P

Object:

Material:

Square:

Photograph:

Level:

Drawing: p. 39

Dimensions: L.,

H.,

W.,

Th.,

Technique:

Condition:

Description:

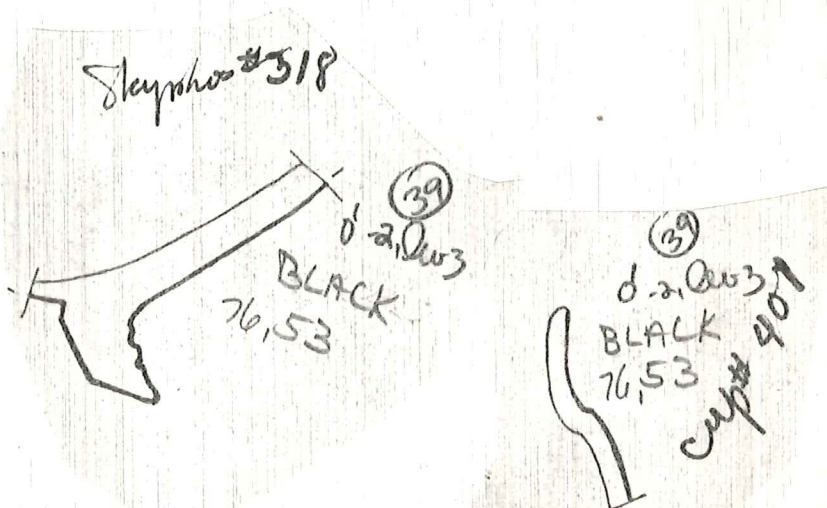

TEXAS

Date:

No. 76.54 P

Object:

Material:

Square:

Photograph:

Level:

Drawing: p. 39

Dimensions: L.,

H.,

W.,

Th.,

Technique:

Condition:

Description:

cup
(bowl?)
fig # 378

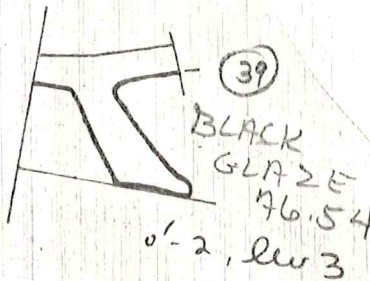

TEXAS

Date:

No. 76.55P

Object:

Material:

Square:

Photograph:

Level:

Drawing: p. 39

Dimensions: L.,

H.,

W.,

Th.,

Technique:

Condition:

Description:

Sketches
p. 39



(39)
BLACK
76.55P
(0'-1, 0'-2)

TEXAS

Date:

No. 76-56 P^a

Object:

Material:

Square:

Photograph: 76-7-10/5a-7a

Level:

Drawing: p. 39

Dimensions: L.,

H.,

W.,

Th.,

Technique:

Condition:

Description:

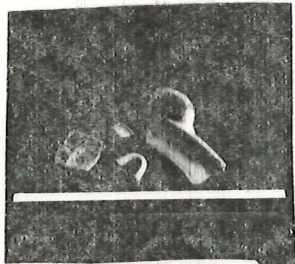

(39)

0'-2' cur
76-56
BLACK



(39)

(0'-2')
BLACK 76-56P
RADIUS = 3.5 CM.

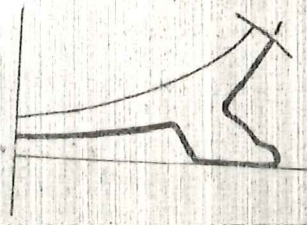

TEXAS

Date:

6/4/76

No.

76.57T

Object:

LOOM WEIGHT

Material:

TC

Square:

0' - 2

Photograph:

Level:

FLOOR ROOM

Drawing:

Dimensions: L.,

20cm

H.,

W.,

Th.,

Technique:

Condition:

Complete except for

Description:

Small

AREA Broken

off TOP

(not completely

Broken THROUGH)

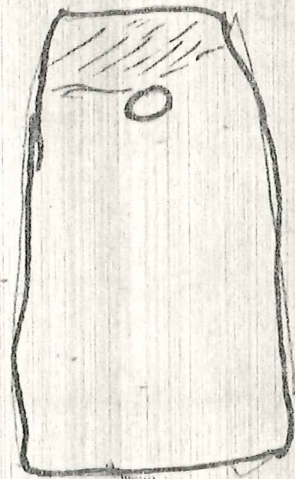

To Scale

1:1

TEXAS

Date: 6/4/76 No. 76.58P

Object: POTTERY PLATE Material: Tc

Square: 0'-2 Photograph: 76-10-1/1a

Level: 3 Drawing:

Dimensions: L., H., W., Th.,

Technique:

Condition:

Description: LARGE UNGLAZED THICK
FINE WARE PLATE

INCLUDING:

4 RIM FRAGMENTS

8 SHARDS

FOUND LEVEL 3 - FLOOR OF
ROOM BETA

TEXAS

Date: 6/4/76 No. 76.59P.

Object: POTTERY - VESSEL Material: TC

Square: 01-2

Photograph:

Level: 3

Drawing: p. 39

Dimensions: L., H., W., Th.

Technique:

Condition:

Description:

POSSIBLY CUP OR SMALL
VESSEL - DARK ORANGE FINWARE

INCLUDING:

1 BASE

2 RIM FRAGMENTS

7 SHERDS

FOUND LEVEL 3 - FLOOR OF
ROOM BETA

TEXAS

Date: 6/4/76

No. 76-60P

Object: POTTERY - PLATE(S) Material: TC

Square: 6'-2

Photograph: 76-10-1/7a-10a

Level: 3

Drawing: p. 21, 23

Dimensions: L.,

H.,

W.,

Th.,

Technique:

Condition:

Description:

FINEWARE PLATE(S) / TRACES
OF BLACK GLAZE ON RIM
INCLUDING:

- 1 BASE / 3 BASE FRAGMENTS
- 53 SHERDS
- 1 RIM

ALL FRAGMENTS & SHERDS ARE OF
SAME FABRIC - POSSIBLY 2 PLATES

FOUND LEVEL 3 - FLOOR OF
ROOM BETA

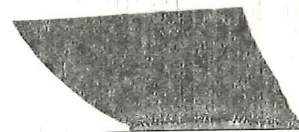
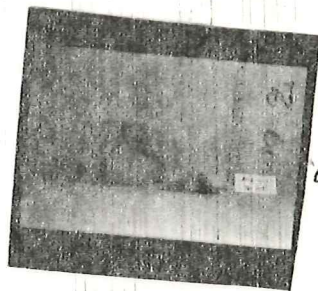

TEXAS

Date:

Object:

Source:

Level:

Dimensions:

Technique:

Condition:

Location:

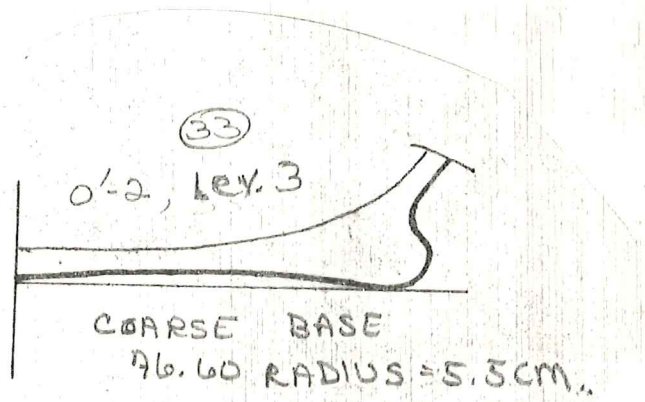
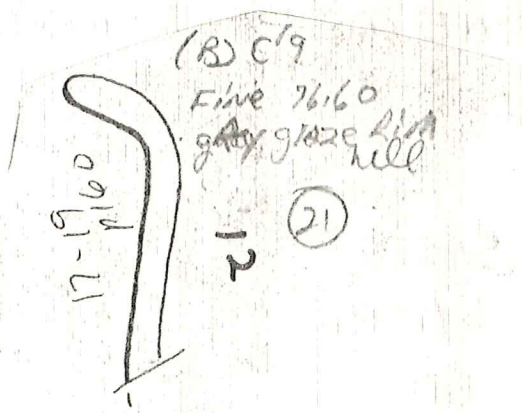

TEXAS

Date:

No. 76-60

Object:

Material:

Square:

Photograph: 76-10-1 / 7a-10a

Level:

Drawing: p. 21 / ~~10~~ 33

Dimensions: L.,

H.,

W.,

Th.,

Technique:

Condition:

v.

Description:

TEXAS

Date: 6/4/76 No. 76-61 P

Object: POTTERY - PLATE Material: Tc

Square: 01-2 Photograph: 76-7-10/3a, 4a

Level: 3 Drawing: p. 39

Dimensions: L., H., W., Th.,

Technique:

Condition:

Description: VERY LARGE COARSE WARE
PLATE - 2 PIECES

FOUND LEVEL 3 - FLOOR OF
ROOM BETA

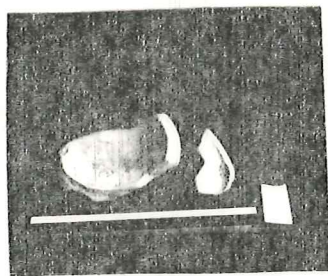

TEXAS

Date:

No. 76-61

Object:

Material:

Square:

Photograph: 76-7-10/3a

Level:

Drawing: p. 39

Dimensions: L.,

H.,

W.,

Th.,

Technique:

v.

Condition:

Description:

TEXAS

Date:

No. 76.67 p.

Object:

Material:

Square:

Photograph ~~76~~ 10-8/22, 23

Level:

Drawing: p. 21

Dimensions: L.,

H.,

W.,

Th.,

Technique:

Condition:

Description:

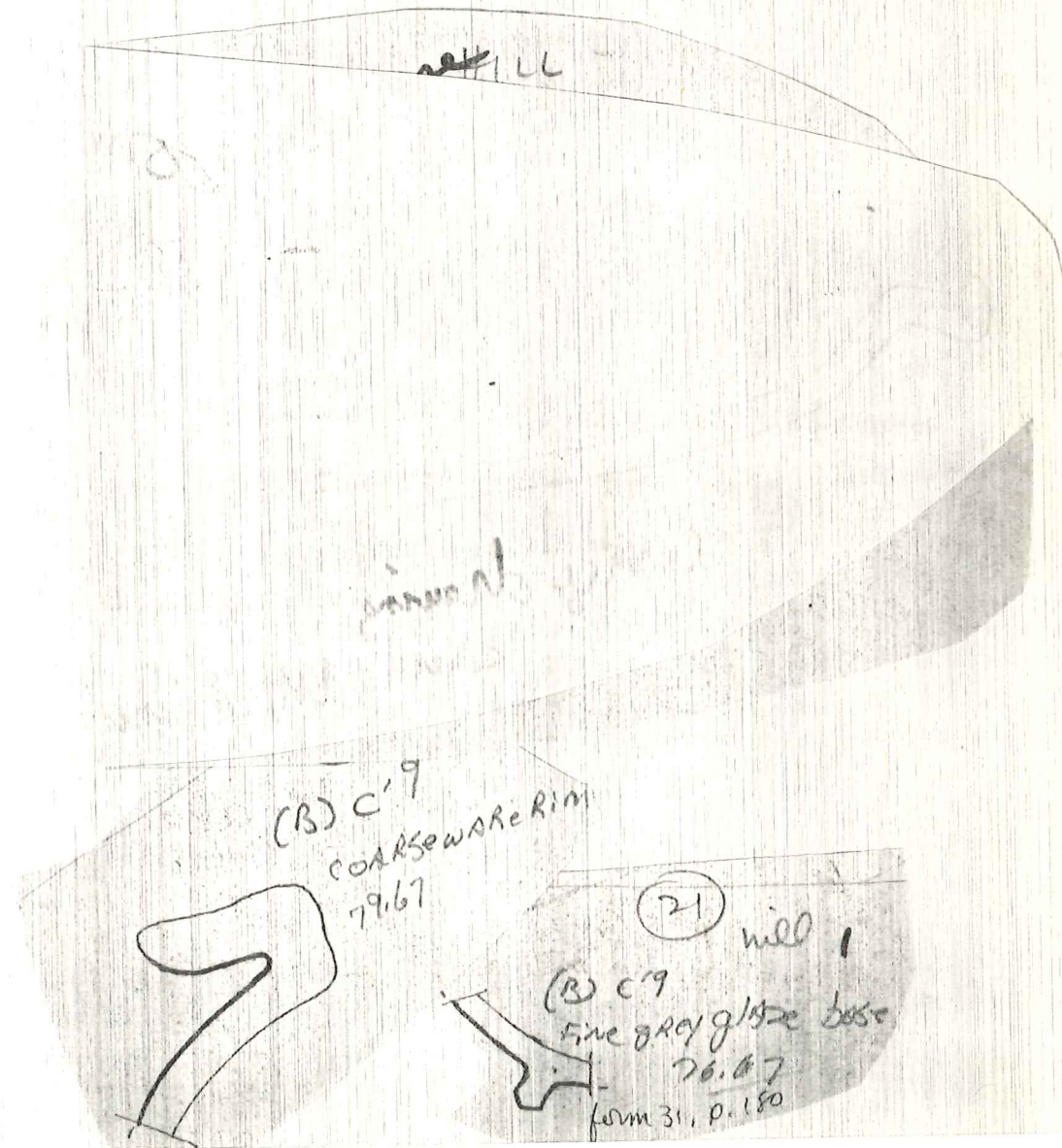

TEXAS

Date:

No. 76.68 p.

Object:

Material:

Square:

Photograph:

Level:

Drawing: p. 21

Dimensions: L.,

H.,

W.,

Th.,

Technique:

Condition:

Description:

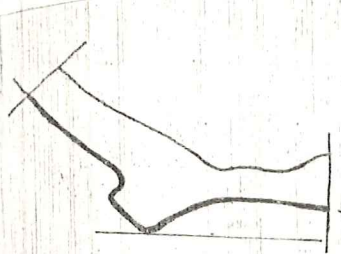

COARSEWARE base
76.68 B
inside
base Rnd = 2.4cm

(21)

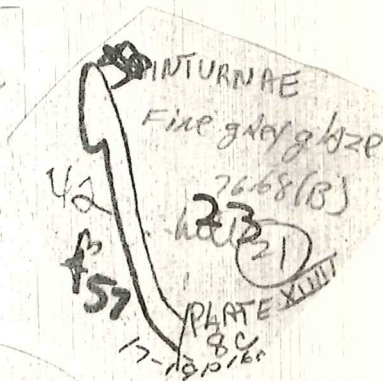

INTURNAE
Fine grey glaze
76.68(B)
23
21
PLATE XLIII
BC
17-18/160

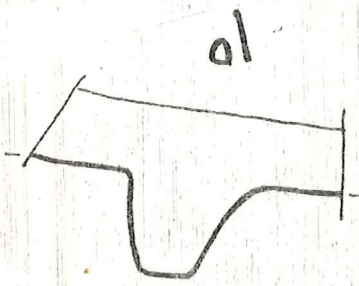

al
Fine hill
grey glaze base
76.68(B)

(21)

Form 6 p. 158

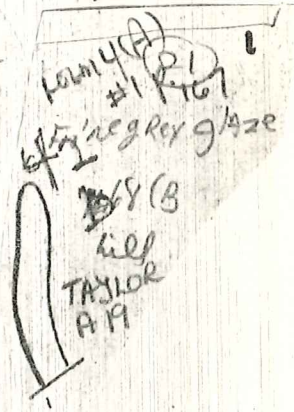

Form 4(A)
#1 1767
Fine grey glaze
76.68(B)
hill
TAYLOR
A 19



Fine grey glaze
(B) 76.68 hill
17-150
p. 160

(21)

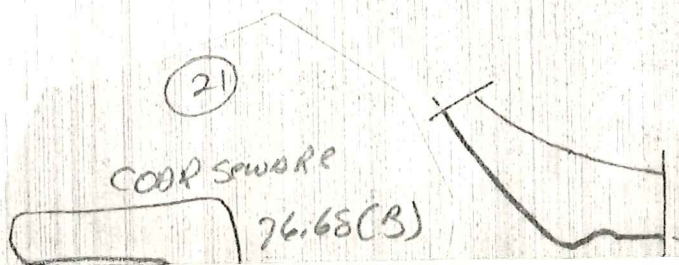

(21)
COARSEWARE
76.68(B)

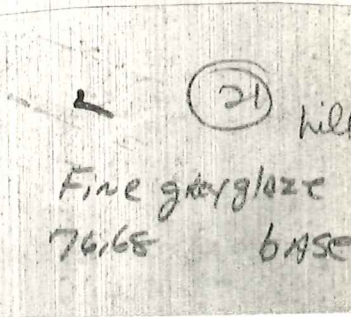

(21) hill
Fine grey glaze
76.68 base

13 will (21)
Fine grey glaze
(B) 76.68 base
B form 1



(21)
COARSEWARE Rim
76.68 (B)



(B)
COARSEWARE
76.68
(21)



COARSEWARE base
76.68 (B)
(21)

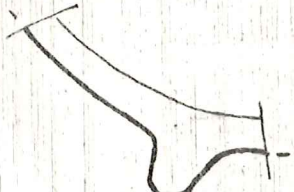

COARSEWARE
BASE
76.68 (B)
(21)



COARSEWARE base
(B) 76.68
(21)

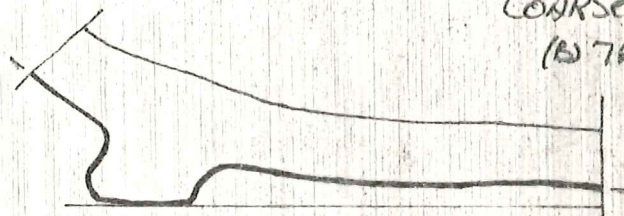

TEXAS

Date:

No. 76-69 T

Object:

Material:

Square:

Photograph: 76-6-36/4-10

Level:

Drawing:

Dimensions: L.,

H.,

W.,

Th.,

Technique:

Condition:

Description:

TEXAS

Date: 6/9/76 No. 76.69 T

Object: FIGURING HEAD ♀ Material: TC

Square: C19 Photograph: 76-7-36/4-a

Level: 4 Drawing: ~~1~~ ✓

Dimensions: L., H., W., Th.

Technique: NO COLOR PRESERVED

Condition: CLAY HARD, FINE FABRIC MSC. 5 1/2 SL Yellowish Red

Description: Female head, wearing high Polos. Features distinct

Found in Sounding B by R.G.



Scale 1:1

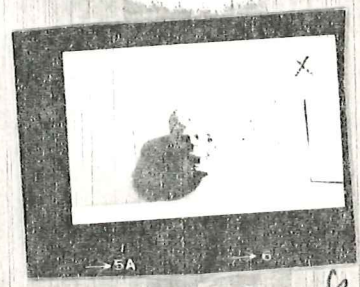

21
Fine clay figurine
7669 (B) cup

(B) 76.69 C19
Fine grey glaze
b.p. 158 hill
21
A6000?

TEXAS

Date: 6/9/76

No. 76.70T

Object: Lamp Nozzle

Material: TC

Square: Sound. B
C'9

Photograph: 76-6-34/11/74

Level: 4

Drawing: ✓

Dimensions: L.,

H.,

W.,

Th.,

Technique:

Condition:

Description:

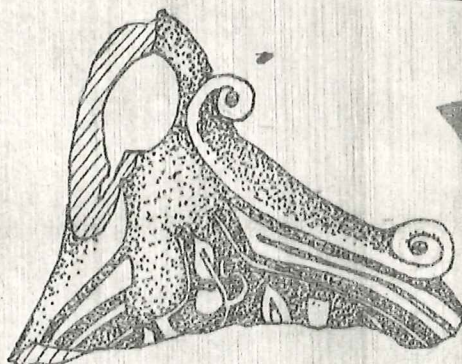
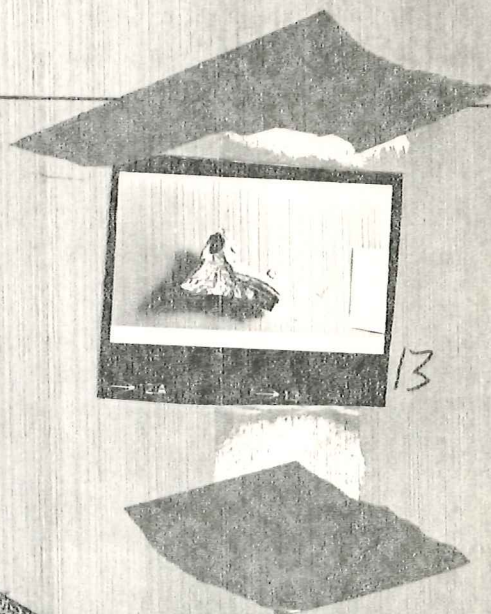

Scale 1:1

Polychrome

1. Pale cream color
Volutes, Lamp underside, ridged edge of disc.
2. Darker black/brown disc
3. Red/brown leaves

TEXAS

Date:

No. 76-70 T

Object:

Material:

Square:

Photograph: 76-6-36/11-14

Level:

Drawing:

Dimensions: L.,

H.,

W.,

Th.,

Technique:

v.

Condition:

Description:

TEXAS

Date:

No. 76-71P

Object:

Material:

Square:

Photograph: 76-7-1/5a, 1a

Level:

Drawing: ✓

Dimensions: L.,

H.,

W.,

Th.,

Technique:

Condition:

Description:

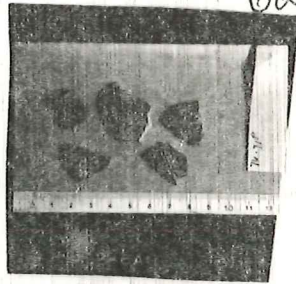

TEXAS

Date:

No. 76.73 p

Object:

Material:

Square:

Photograph:

Level:

Drawing: p. 21

Dimensions: L.,

H.,

W.,

Th.,

Technique:

Condition:

Description:

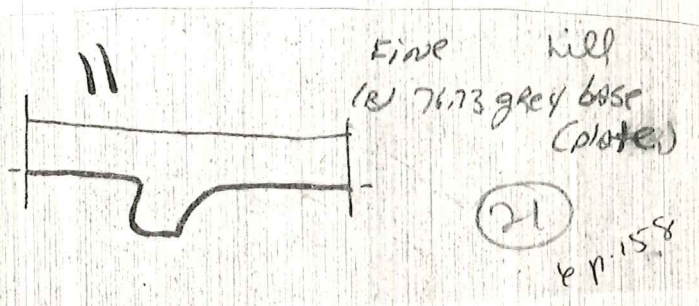

TEXAS

Date:

No. 76.74

Object:

Material:

Square:

Photograph: 76-7-18/24R

Level:

Drawing: p. 33

Dimensions: L.,

H.,

W.,

Th.,

Technique:

Condition:

Description:

33 ^{Spigots} #327
BLACK GLAZE
76.74
C'13 lev. 2
BUFF + BLACK
GLAZE DESIGN
UNDER

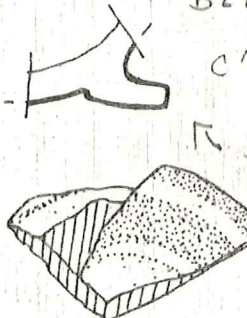

TEXAS

Date: 6/8/76

No. 76-79M

Object: METAL COIN

Material: BRONZE

Square: C'8 SOUTH-

Photograph:

C'9 SOUTH

Level: 1

Drawing:

Dimensions: L.,

H.,

W.,

Th.,

Technique:

Condition: worn; cleaned in distilled H₂O

Description:

METAL COIN  - WORN w/
WRITING ON 1 SIDE - OF
BYZANTINE TYPE

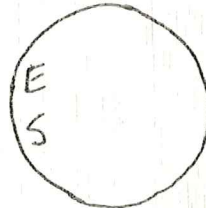

SCALE 1:1

TEXAS

Date:

No. 76-80

Object:

Material:

Square:

Photograph: 76-6-36/3

Level:

Drawing: p. 34

Dimensions: L.,

H.,

W.,

Th.,

Technique:

Condition:

Description:

(34)
c'8, c'9, south Dev. 2
COARSE
76.80

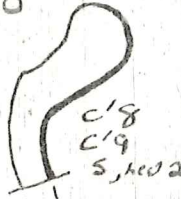

c'8
c'9
S, Dev 2

(54)
c'8, c'9 south Dev. 2
BLACK GLAZE
76.80

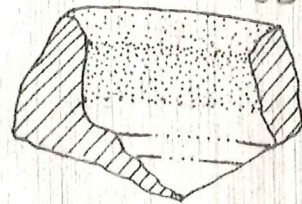

plate #1046

sc8, c'9, south
Dev. 2
(34) hill

GREY
76.800

22
A
P
190

TEXAS

Date:

No. 76-82

Object:

Material:

Square:

Photograph: 76-6-36/R

Level:

Drawing:

Dimensions: L.,

H.,

W.,

Th.,

Technique:

Condition:

Description:

TEXAS

Date: 6/8/76

No. 76-82 P

Object: POTTERY STAMP

Material: Tc

Square: C'85.-C'95.
EASTERN 1/2

Photograph: 76-6-36/18

Level: 3

Drawing:

Dimensions: L.,

H.,

W.,

Th.,

Technique:

Condition:

Description:

RED FIGURE POTTERY STAMP w/
MEANDER PATTERN (GREEK KEY)



SCALE 1:1

FOUND IN EASTERN 1/2 OF C'8 SOUTH-
C'9 SOUTH IN GRAVEL AREA

TEXAS

Date:

No. 76-84 M

Object:

Material:

Square:

Photograph: 76-7-1/4a

Level:

Drawing:

Dimensions: L.,

H.,

W.,

Th.,

Technique:

Condition:

Description:

TEXAS

Date: 6/8/76

No. 76-84M

Object: NAIL

Material: METAL

Square: C'8 SOUTH -
C'9 SOUTH

Photograph: 76-71

Level: 3

Drawing:

Dimensions: L.,

H.,

W.,

Th.,

Technique:

Condition:

Description:

CORRODED METAL NAIL
≈ 5 cm LONG

FOUND IN C'8 SOUTH - C'9 SOUTH
WEST OF WALK

TEXAS

Date: 6/8/76

No. 76.87P

Object: Pottery - cup

Material: Tc

Square: c'8 south -
c'9 - WEST OF WALL

Photograph:

Level: 4

Drawing:

Dimensions: L.,

H.,

W.,

Th.,

Technique:

Condition:

Description: 8m. FINEWARE UNGLAZED
CUP IN 3 PIECES

TEXAS

Date: 6/8/76 No. 76-88P

Object: Pottery shard Material: Tc

Square: c'85.-c'95. Photograph: 76-6-36/19

Level: 4 Drawing:

Dimensions: L., H., W., Th.,

Technique:

Condition:

Description: 1 shard of ~~red figure~~ w/

PATTERN —  Egg's tongue design

SCALE 1:1

TEXAS

Date:

No. 76-88P

Object:

Material:

Square:

Photograph: 76-6-36/19

Level:

Drawing:

Dimensions: L.,

H.,

W.,

Th.,

Technique:

l.

Condition:

Description:

TEXAS

Date:

No. 76.89 p

Object:

Material:

Square:

Photograph:

Level:

Drawing: P. 22

Dimensions: L.,

H.,

W.,

Th.,

Technique:

Condition:

Description:

(22) L (21)
76.89
Fine grey rim
hill form 61
TAYLOR B8 P. 146
735

TEXAS

Date: 6/8/76

No. 76-90P

Object: POTTERY STERD

Material:

Square: C-9-SOUNDING
C-1

Photograph: 76 6-36/17

Level: 5

Drawing:

Dimensions: L.,

H.,

W.,

Th.,

Technique:

Condition:

Description: RF STERD w/ SPATIAL DESIGN

FOUND AT EAST FACE OF MONUMENTAL
WALL

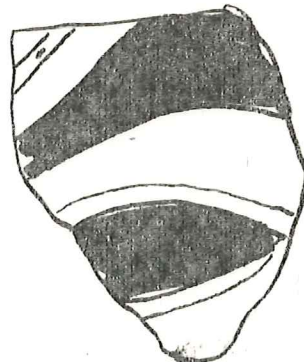

Scale 1:1

TEXAS

Date:

No. 76-90 P

Object:

Material:

Square:

Photograph: 76-6-36/17

Level:

Drawing:

Dimensions: L.,

H.,

W.,

Th.,

Technique:

Condition:

Description:

TEXAS

Date:

No. 76.91P

Object:

Material:

Square:

Photograph:

Level:

Drawing: p. 22

Dimensions: L.,

H.,

W.,

Th.,

Technique:

Condition:

v.

Description:

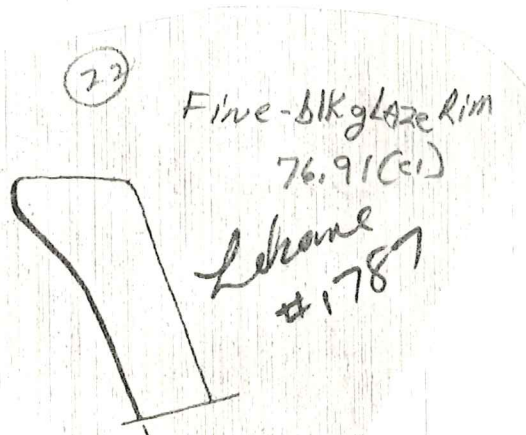
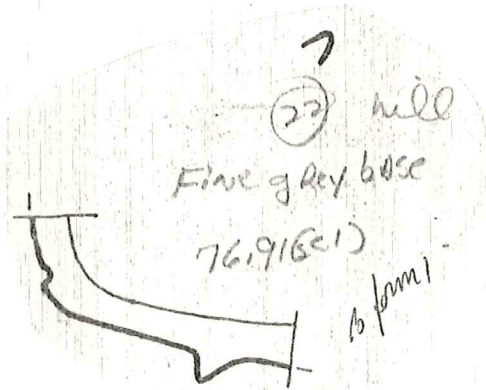

TEXAS

Date:

No. 76.92 P

Object:

Material:

Square:

Photograph:

Level:

Drawing: p. 22

Dimensions: L.,

H.,

W.,

Th.,

Technique:

Condition:

Description:

A 43
AK for 21 hill (22)
Fine grey rim
76.92 (ci)
(check position)

(22) Skypshos
#327 76.92 (ci)
Fine blk glaze
base

(22)
(thick)
black glaze
76.92 (ci)

(22)
76.92 (ci)
blk glaze rim
Leleone
#1787

TEXAS

Date:

No. 76.93P

Object:

Material:

Square:

Photograph:

Level:

Drawing: p. 22

Dimensions: L.,

H.,

W.,

Th.,

Technique:

Condition:

Description:

8118
②
fine grey clay
76.935C 19(c2)
hill
ser. on A-SB

TEXAS

Date:

No. 76-94 P

Object:

Material:

Square:

Photograph: 76-6-39/2

Level:

Drawing: p. 22

Dimensions: L.,

H.,

W.,

Th.,

Technique:

Condition:

Description:

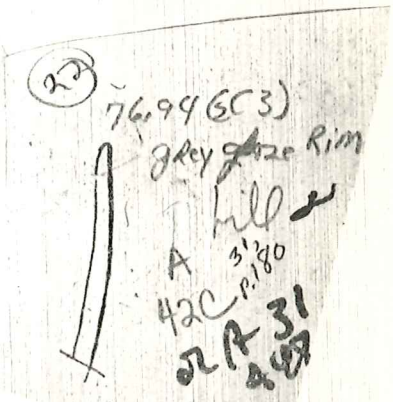
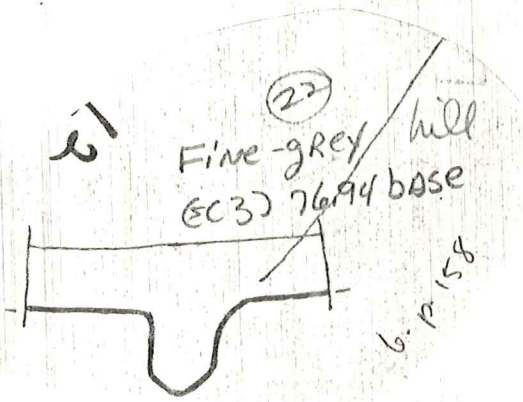
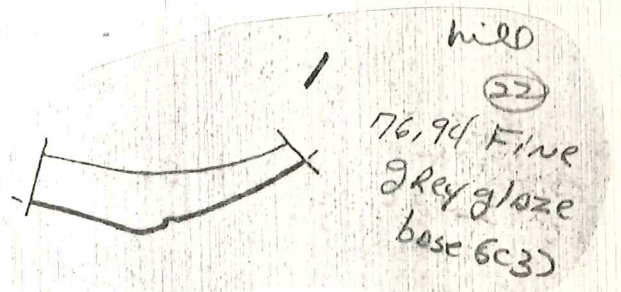

TEXAS

Date:

No. 76-95 P

Object:

Material:

Square:

Photograph: 76-6-39/1

Level:

Drawing: 1, 2, 2

Dimensions: L.,

H.,

W.,

Th.,

Technique:

Condition:

Description:

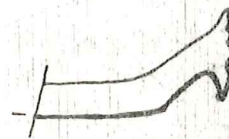

Fine-grey glaze base
(plate) GC 3) 76-95
hill (2)

TEXAS

Date:

No. 76.96P

Object:

Material:

Square:

Photograph:

Level:

Drawing: p. 22

Dimensions: L.,

H.,

W.,

Th.,

Technique:

Condition:

Description:

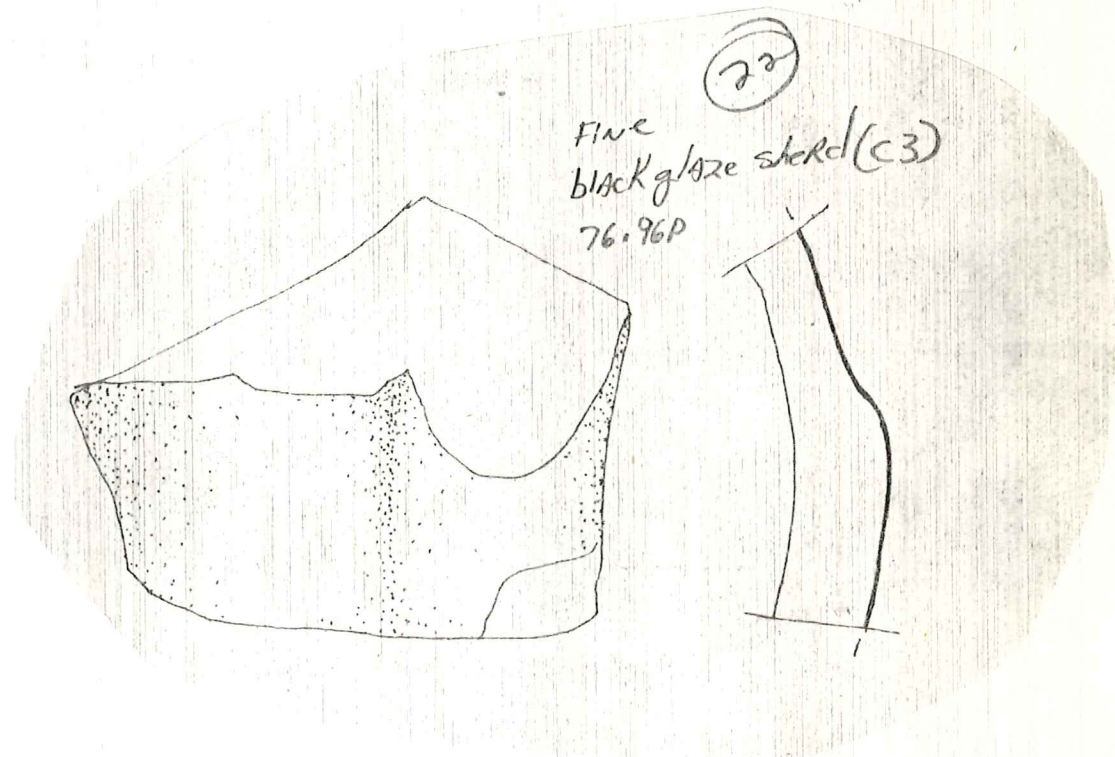

TEXAS

Date: 6/7/76 (RC)

No. 76.97 P

Object: RF Sheeps (5)

Material: TC.

Square: C19
SOUND-3

Photograph: 76-6-36/1b

Level: 4.

Drawing: p. 21

Dimensions: L.,

H.,

W.,

Th.,

Technique:

Condition:

Description:

LARGEST
FRAG
W/ HOLE
MAY
TORSO

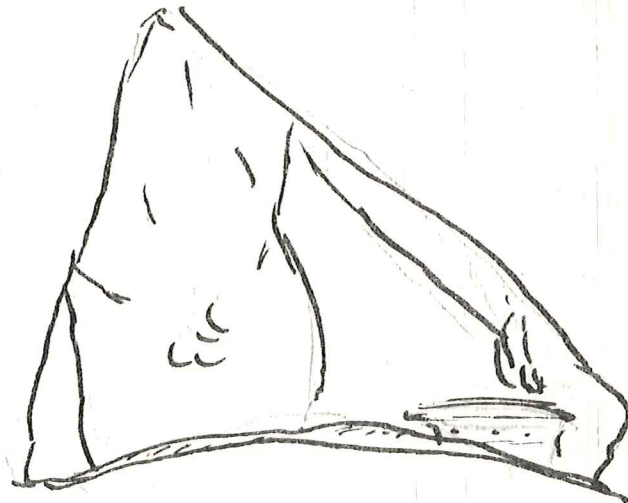

SCALE
1"

- 1 Rim
- 3 SMALLER SHEEPS

TEXAS

Date:

Object:

Quantity:

Level:

Condition:

Condition:

Condition:

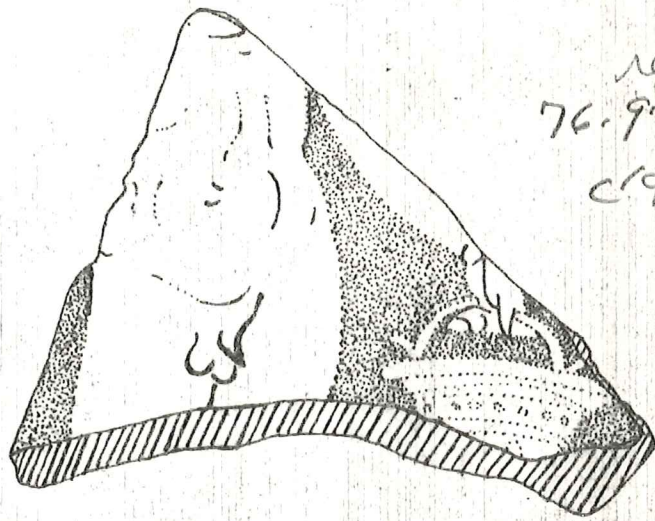

red fig
 76-97T
 C(9)(B)

(21)

TEXAS

Date:

No. 76-99

Object:

Material:

Square:

Photograph: 76-6-36/16

Level:

Drawing: p. 21

Dimensions: L.,

H.,

W.,

Th.,

Technique:

Condition:

Description:

TEXAS

Date:

No. 76 - 99

Object:

Material:

Square:

Photograph: 76 - 6 - 39 / 78

Level:

Drawing:

Dimensions: L.,

H.,

W.,

Th.,

Technique:

Condition:

Description:

TEXAS

Date:

No. 76-100

Object:

Material:

Square:

Photograph: 76-6-39/6

Level:

Drawing:

Dimensions: L.,

H.,

W.,

Th.,

Technique:

Condition:

Description:

TEXAS

Date:

No. 76-101

Object:

Material:

Square:

Photograph: 76-10-8/24

Level:

Drawing: p. 22

Dimensions: L.,

H.,

W.,

Th.,

Technique:

Condition:

Description:

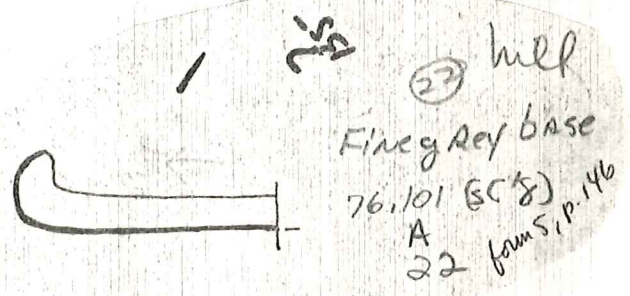
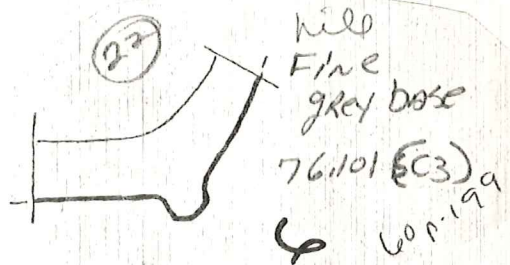

TEXAS

Date:

No. 76.102P

Object:

Material:

Square:

Photograph:

Level:

Drawing: p. 22

Dimensions: L.,

H.,

W.,

Th.,

Technique:

Condition:

Description:

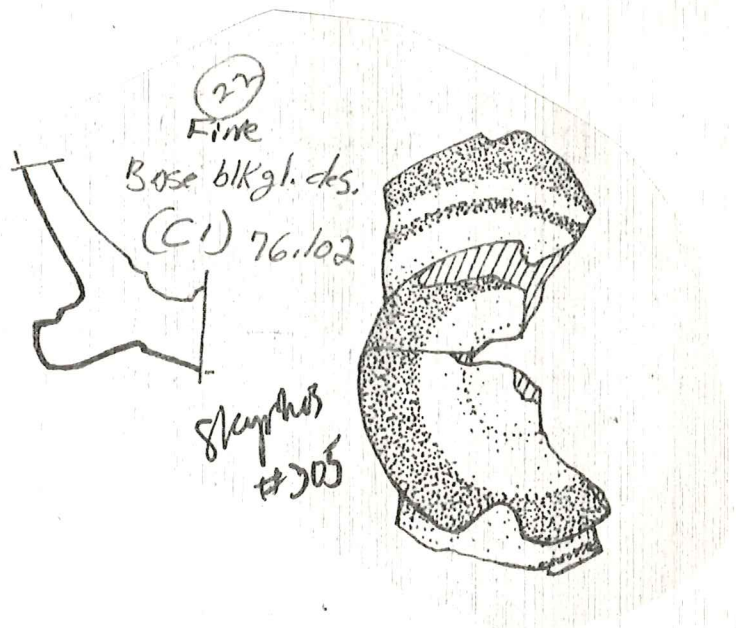

TEXAS

Date:

No. 76.103A

Object:

Material:

Square:

Photograph:

Level:

Drawing: p. 22

Dimensions: L.,

H.,

W.,

Th.,

Technique:

Condition:

Description:

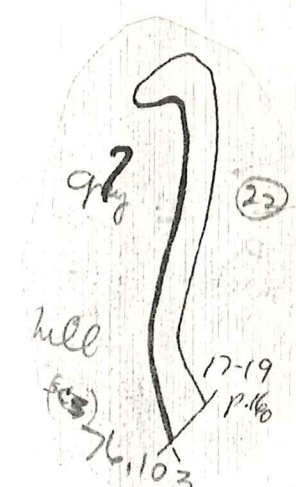

(23) (SC3) hill
76.103 Fine grey glaze

18 fine (23)
grey glaze rim
6021A 76.103 (SC3)
hill

TEXAS

Date:

No. 76.104P

Object:

Material:

Square:

Photograph:

Level:

Drawing: p. 22

Dimensions: L.,

H.,

W.,

Th.,

Technique:

Condition:

Description:

fine
81kg/1020 rim
76.104(C7)(C3)

TEXAS

Date:

No. 76 105

Object:

Material:

Square:

Photograph: 76-6-29/4,5

76-6-39/4,5

Level:

Drawing:

Dimensions: L.,

H.,

W.,

Th.,

Technique:

Condition:

Description:

TEXAS

Date: 6/9/76

No. 76-106P

Object: POTTERY SHARD

Material: Tc

Square: C-1 C19-SOUNDING

Photograph: 76-10-8/13-10
76-639/3

Level: 6

Drawing: p. 22

Dimensions: L.,

H.,

W.,

Th.,

Technique:

Condition:

Description:

SMOOTH COARSEWARE SHARD
w/ RAISED DESIGN

FOUND IN LEVEL 6 - NEXT TO
EAST FACE OF MONUMENTAL
WALL

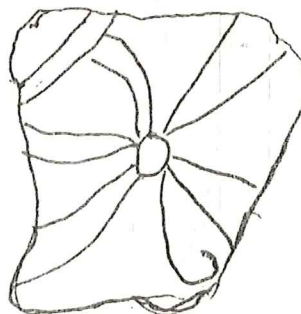
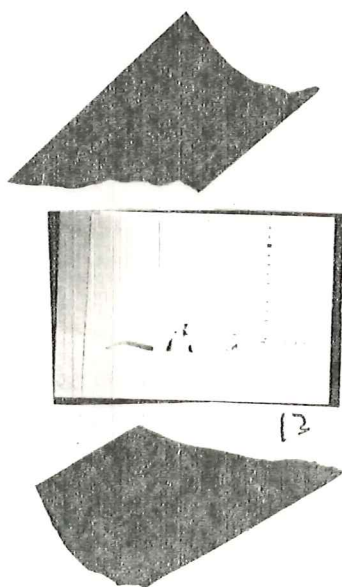

SCALE 1:1

12

TEXAS

Date:

No. 76-106 P

Object:

Material:

Square:

Photograph: 76-10-8

76-6-38/3

Level:

Drawing: 1, 22

Dimensions: L.,

H.,

W.,

Th.,

Technique:

Condition:

v.

Description:

TEXAS

Date:

No. 76-107 P'

Object:

Material:

Square:

Photograph:

Level:

Drawing:

Dimensions: L.,

H.,

W.,

Th.,

Technique:

Condition:

Description:

33
33
23
hill
grey glaze
Rim 76,107
(SC3)

TEXAS

Date:

6/9/76

No.

76. 108T

Object:

Disc Loomweight

Material:

7C

Square:

B'10, B'11,
B'12

Photograph:

Level:

Sound ①

Drawing:

Dimensions: L.,

①

H.,

W.,

Th.,

Technique:

Condition:

Description:

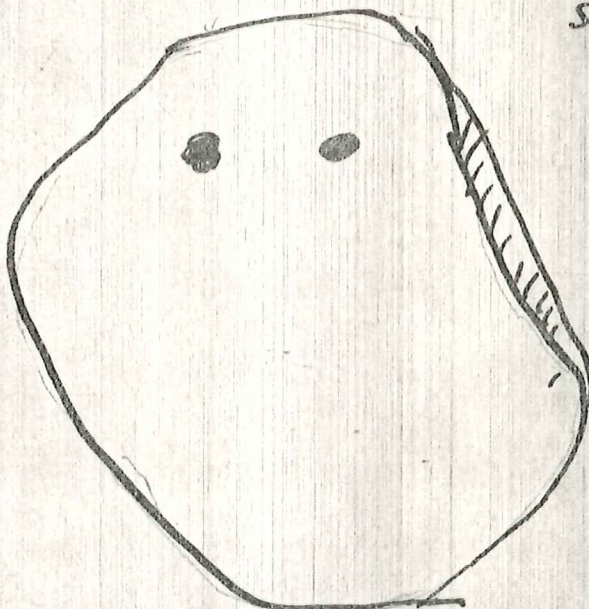

Scale 1:1

TEXAS

Date: 6/9/76

No. 76-109 M.

Object: NAILS

Material: BRONZE ?

Square:

Photograph: 76-6-38/34

Level:

Drawing:

Dimensions: L.,

H.,

W.,

Th.,

Technique: 1st NAIL 6.5 cm LONG

Condition: 2nd NAIL 8.5 cm LONG

Description:

TEXAS

Date:

No. 76-709 M

Object:

Material:

Square:

Photograph: 76 6 38

Level:

Drawing:

Dimensions: L.,

H.,

W.,

Th.,

Technique:

v.

Condition:

Description:

TEXAS

Date:

No. 76-112 P

Object:

Material:

Square:

Photograph: 76 - 6 - 38/36

Level:

Drawing:

Dimensions: L.,

H.,

W.,

Th.,

Technique:

Condition:

Description:

TEXAS

Date:

No. 76.114

Object:

Material:

Square:

Photograph:

Level:

Drawing: p. 33

Dimensions: L.,

H.,

W.,

Th.,

Technique:

Condition:

Description:

TEXAS

Date:

No. 76-116 M

Object:

Material:

Square:

Photograph: 76 6 38/32

Level:

Drawing:

Dimensions: L.,

H.,

W.,

Th.,

Technique:

Condition:

Description:

TEXAS

Date: 6/9/76

No. 76-116 M.

Object: NAILS

Material: BRONZE

Square: A'12 INTO

Photograph: 76-6-38/31,32

A 12

Level: 1

Drawing:

Dimensions: L., H.,

W.,

Th.,

Technique: 1st - 8 cm L

4th - 3.9 cm L

2nd - 6 cm L

Condition: 3rd - 5.3 cm L

5th - 3.4 cm L

Description:

5 BRONZE NAILS

FOUND IN LEVEL 1 - WEST OF
BETA WEST - ASSO. W/ TILE FALL
ON FLOOR OF STRUCTURE

(Brushed, But no other cleaning)

TEXAS

Date: 6/9/76

No. 76-117P

Object: ROOF TILE

Material: Ic

Square: A12 INTO
A'12

Photograph: 76-6-38/25

Level: 1

Drawing:

Dimensions: L.,

H.,

W.,

Th.,

Technique:

Condition:

Description:

4 FRAGMENTS OF MOULDED
ROOF TILE (MAYBE FRIEZE)

FOUND AT INTERSECTION OF WEST SIDE
OF BETA W. & SOUTH SIDE OF NORTH
WALL OF RECTANGULAR STRUCTURE

TEXAS

Date:

No. 76 117T

Object:

Material:

Square:

Photograph: 76 - 6 - 38 / 25

Level:

Drawing:

Dimensions: L.,

H.,

W.,

Th.,

Technique:

Condition:

Description:

TEXAS

Date: 6/10/76

No. 76.120P.

Object: POTTERY STERDS

Material: Tc

Square: B'10 → C'10
SOUND. D-2

Photograph: 76-6-38/35

Level: 4

Drawing:

Dimensions: L.,

H.,

W.,

Th.,

Technique:

Condition:

Description: [PART OF LOT 76.119P]

1 GNATHIA STERD & 1 POSSIBLE
GNATHIA STERD



SCALE 1:1

TEXAS

Date:

No. 76 120P

Object:

Material:

Square:

Photograph: 76-6-38/35

Level:

Drawing:

Dimensions: L.,

H.,

W.,

Th.,

Technique:

Condition:

Description:

TEXAS

Date: 6/10/76

No. 76.121P

Object: Pattern - sherds

Material: Tc

Square: B'10 → C'10
Sound. D-2

Photograph: 76-6-38/30

Level: 4

Drawing:

Dimensions: L.,

H.,

W.,

Th.,

Technique:

Condition:

Description: [PART OF LOT 76.119P]

5 RF SHERDS - 1 OF WHICH
HAS RAY PATTERN & FOUND ± 1M
EAST OF TILE-STONE WALL AREA

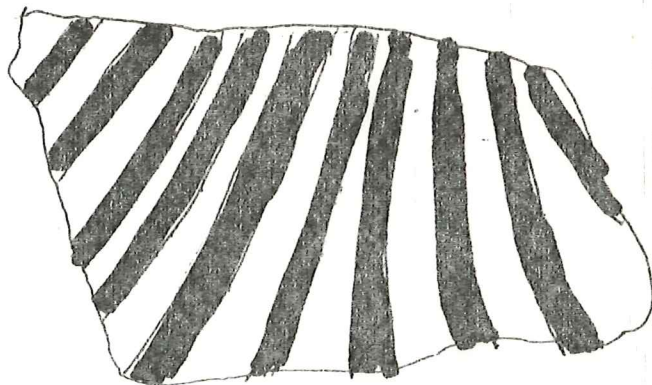

RAY
PATTERNED
SHERD

SCALE 1:1



SCALE 1:1

TEXAS

Date:

No. 76 121 P

Object:

Material:

Square:

Photograph: 76 6 38/30

Level:

Drawing:

Dimensions: L.,

H.,

W.,

Th.,

Technique:

Condition:

i.

Description:

TEXAS

Date: 6/10/76

No. 76. 123 P

Object: Rim

Material: TC.

Square: 01-3

Photograph:

Level: 1 DARK FILL

Drawing:

Dimensions: L., 20cm.

H.,

W.,

Th.,

Technique:

Condition: FRAG

Description:

LARGE coarse ware Rim with
moulded handle

TEXAS

Date: 6/10/74

No. 76. 124. T

Object: Disc Loomweicht

Material:

Square: 0'-3

Photograph:

Level: 1 - DARKEN

Drawing:

Dimensions: L.,

H.,

W.,

Th.,

Technique:

Condition: complete

Description:

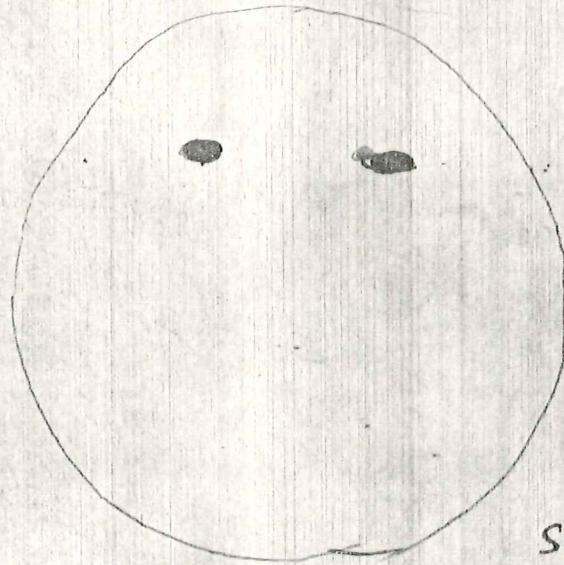

SCALE 1:1

TEXAS

Date: 6/10/76

No. 76-125T
~~95-125T~~

Object: Disc Loom weight

Material: TC

Square: 0'-3

Photograph:

Level: 1 DALLAS

Drawing:

Dimensions: L.,

H.,

W.,

Th.,

Technique:

Condition: complete - clay soft, powdery

Description:

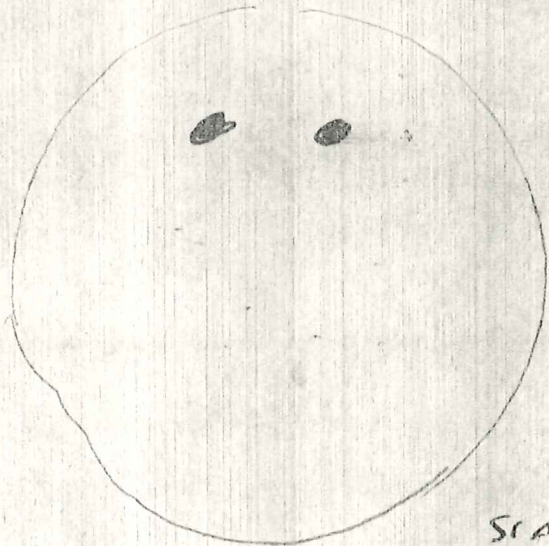

SCALE 1:1

TEXAS

Date:

No. 76-126

Object:

Material:

Square:

Photograph: 76-7-1/23a, 24a

Level:

Drawing:

Dimensions: L.,

H.,

W.,

Th.,

Technique:

Condition:

Description:

TEXAS

Date: 6/10/76

No. 76:126 P

Object: COARSE Zim

Material: TC

Square: 0-3

Photograph: 76-7-1/230a-26a

Level: 1 - DARK FILL

Drawing:

Dimensions: L., 6cm

H.,

W., 4cm.

Th.,

Technique:

Condition: FRAG

Description:

COARSE GRITTY TC. FRAG. of Rim of
LARGE STORAGE vessel (OR edge
of decorated Red Tile

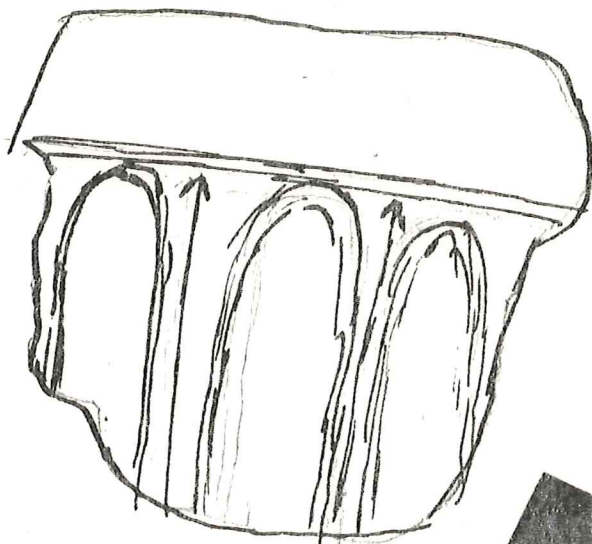

SCALE 1:1

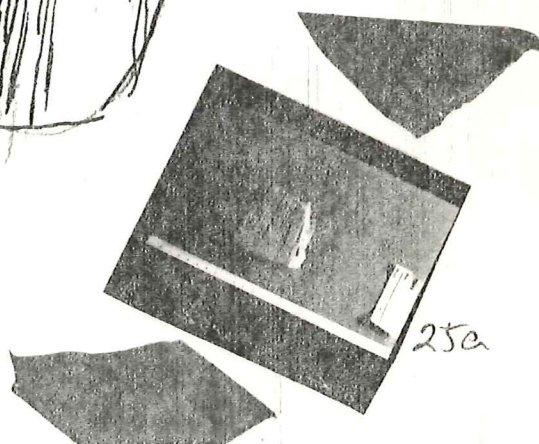

25a

TEXAS

Date:

No. 76 126

Object:

Material:

Square:

Photograph: 76-7-1/23a-26a

Level:

Drawing:

Dimensions: L.,

H.,

W.,

Th.,

Technique:

Condition:

Description:

TEXAS

Date: 6/10/76

No. 76-127P

Object:

Material: 7C

Square: 01-3

Photograph:

Level: 1

Drawing:

Dimensions: L.,

H.,

W.,

Th.,

Technique:

Condition: FRAG

Description:

1 base

7 sherds

CRITTY COARSE WARE
mendable.

TEXAS

Date: 6/10/70

No. 76.128 T

Object: Disc

Material: TC

Square: 0'-3

Photograph:

Level: 1

Drawing:

Dimensions: L.,

H.,

W.,

Th.,

Technique:

Condition: Half Preserved

Description:

TC Disc w/ depressed center &
raised rim

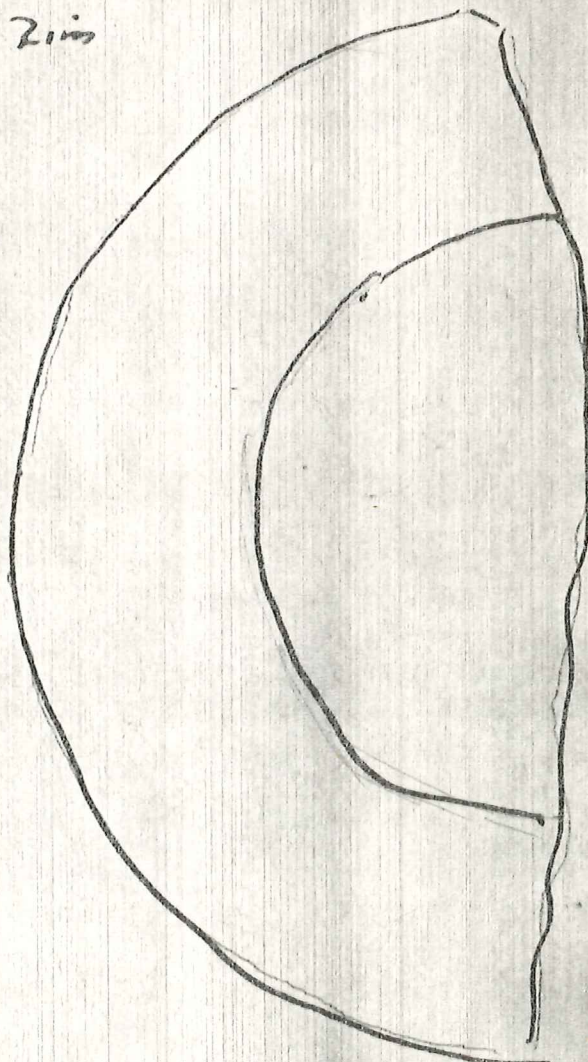

SCALE: 1:1

RAISED SECTION
on ZEL SE - NOT DECORATIVE

TEXAS

Date: 6/10/76

No. 76.129T

Object: [?] STRUC TC FRAG.

Material: TC

Square: 01-3

Photograph: 76-10-4/20, 21, 22

Level: 1

Drawing:

Dimensions: L., H., W., Th.

Technique:

Condition: -WORN. FRAGMENTS - Small. ^{surface} Non colors preserved

Description:

From S.W. Area of Level 1

BATHIA I.

M. Soil Color 5 YR 7/6. Reddish Yellow

Scale 1:1

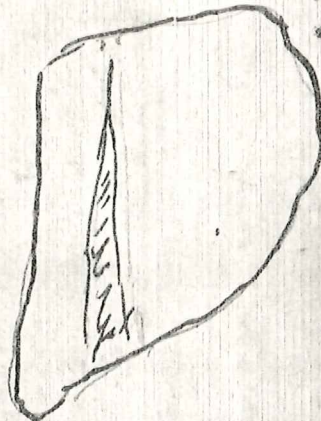

Largest Piece -
Possibly female
TORSO + DRAPERY

Other fragments are not identifiable -

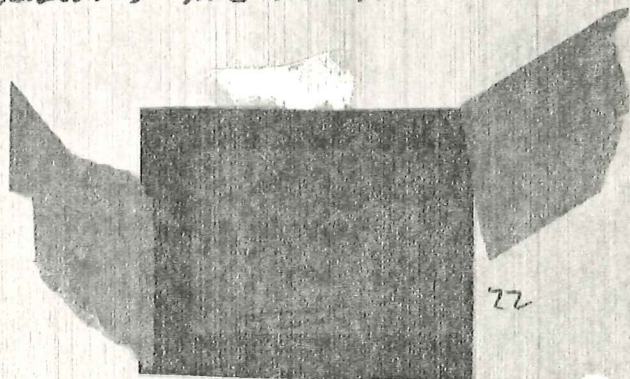

72

TEXAS

Date: 6/10/76

No. 76. 130 P

Object: 2F shards (5)

Material: TC

Square: 0-3

Photograph: 76-7-19a-22a

Level: 1

Drawing:

Dimensions: L.,

H.,

W.,

Th.,

Technique:

Condition:

Description:

FRAG. of 2F. shard w/ DRAPERY hem preserved

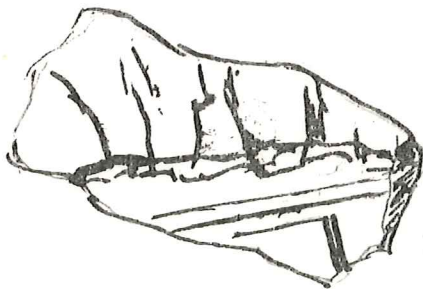

Scale 1:1

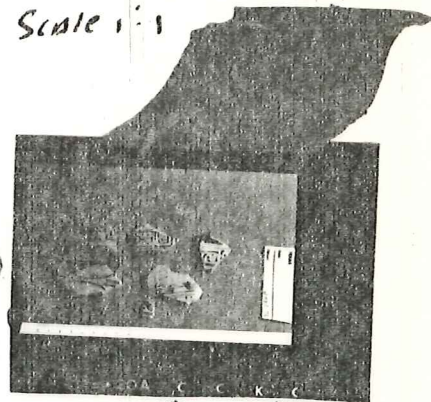

20a

NOTE: This shard seems to belong with 3 meander pattern and 1 foliate decorated shards found in 6/11/76, 0-3 level. ALL ARE now in ^{this} one pottery lot.

TEXAS

Date:

No. 76-130P

Object:

Material:

Square:

Photograph: 76-7-1/19a-22a

Level:

Drawing:

Dimensions: L.,

H.,

W.,

Th.,

Technique:

Condition:

Description:

TEXAS

Date:

No. 76-130 P

Object:

Material:

Square:

Photograph: 76-7-18/10a

Level:

Drawing: p. 31

Dimensions: L.,

H.,

W.,

Th.,

Technique:

Condition:

Description:

p. 168
A form
0'-3, lev 1
31
76.131 hill
grey glaze R'm
168

cl
0'-3 lev 1
31
76.131 hill
Radius = 9cm
grey glaze plate
p. 168

TEXAS

Date: 6/8/76

No. 76-133P

Object: loom weight

Material: Tc

Square: C'85-C'9
EAST 1/2

Photograph: 76-636/1,2

Level: 3

76-638/37

Drawing:

Dimensions: L.,

H.,

W.,

Th.,

Technique:

Condition:

Description:

1 Disc loom weight

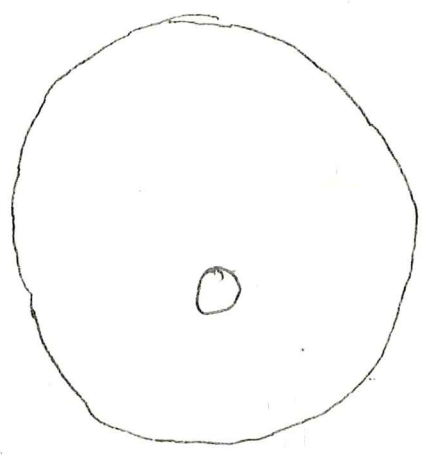

SCALE 1:1

TEXAS

Date:

No. 76.136 P

Object:

Material:

Square:

Photograph:

Level:

Drawing: P.39

Dimensions: L.,

H.,

W.,

Th.,

Technique:

Condition:

Description:

TEXAS

Date: 6/11/76

No. 76-1377

Object: 1 FIGURINE FRAG.

Material: Tc

Square: 0'-3

Photograph: 76-10-1/1a-3a

Level: 1, BATT. 2 & 3

Drawing: 76-10-6

76-10-38/13a, 14a, 19a, 20a

Dimensions: L.,

H.,

W.,

Th.,

Technique:

Condition: SURFACE WORN, FEATURES INDISTINCT

Description: SURFACE ENCRUSTED

1 FRAG. - 1 FEMALE HEAD & NECK



SCALE 1:1

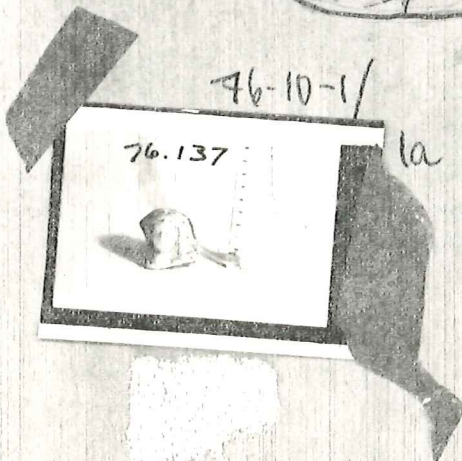

TEXAS

Date:

No. 76 137T

Object:

Material:

Square:

Photograph: 76 10 1/1a-3a

Level:

Drawing:

Dimensions: L.,

H.,

W.,

Th.,

Technique:

Condition:

Description:

TEXAS

Date: 6/11/76

No. 76 138T

Object: Figurine head ♀

Material: 7C

Square: Canal

Photograph: 76-6-36/20-36?

Level: N. Bank

Drawing: 2B

Dimensions: L.,

H.,

W.,

Th.,

Technique:

Condition: Clay soft, water worn No color preserved

Description: MSX. 7.5 7/16 Reddish yellow

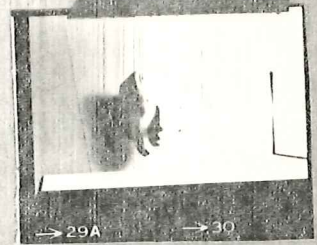
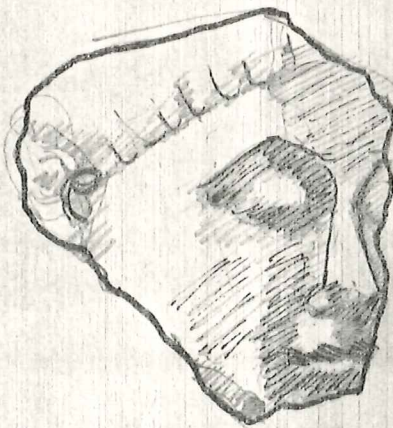

30

SCALE 1:1

BACK NOT Moulded - MASK-Like head

FOUND eroding from N. Bank of Canal. Not stratified

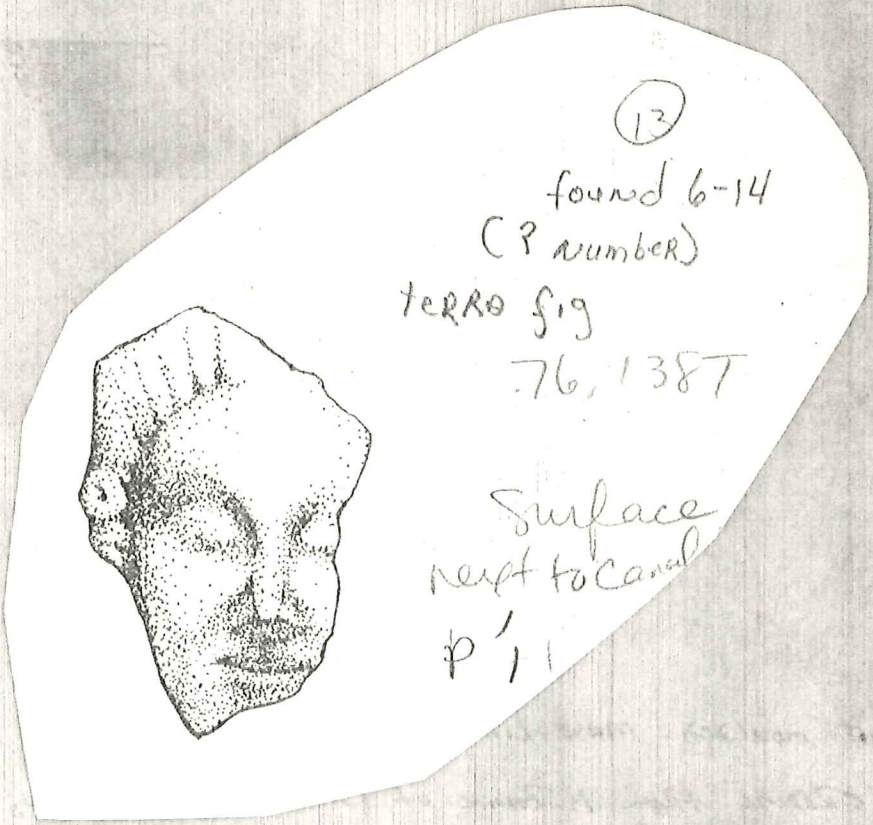

⑬

found 6-14

(? number)

terro fig

76, 138T

Surface
next to canal

p' 11

TEXAS

Date:

No. 76 138 T

Object:

Material:

Square:

Photograph: 76 - 6 - 36 (20-36)

Level:

Drawing:

Dimensions: L.,

H.,

W.,

Th.,

Technique:

Condition:

Description:

TEXAS

Date: 6/11/76

No. 76-139T

Object: 1 FIGURINE HEAD

Material: Tc

Square: 0'-3

Photograph: 76-6-38/15A-18a

Level: 1, BATT. 253

Drawing:

Dimensions: L.,

H.,

W.,

Th.,

Technique:

Condition: SURFACE WORN, FEATURES INDISTINCT

Description: SURFACE ENCRUSTED

1 FRAG. - POSSIBLE HORSE'S HEAD

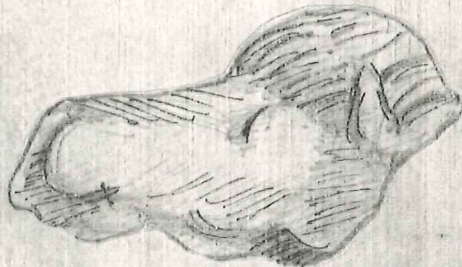

SCALE 1:1

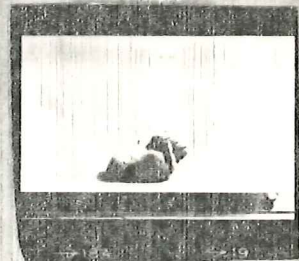

18a



TEXAS

Date:

No. 76 139 T

Object:

Material:

Square:

Photograph: 76 6 38/15a-18a

Level:

Drawing:

Dimensions: L.,

H.,

W.,

Th.,

Technique:

Condition:

Description:

TEXAS

Date:

No. 76 142 M

Object:

Material:

Square:

Photograph: 76 6 38/33

Level:

Drawing:

Dimensions: L.,

H.,

W.,

Th.,

Technique:

Condition:

Description:

TEXAS

Date:

6/14/76

No.

76-142 M

Object:

NAIL

Material:

BRONZE

Square: A 12 →
EAST OF BETA WEST

Photograph:

76-6-38/33

Level: W/TILE BALL

Drawing:

Dimensions: L.,

H.,

W.,

Th.,

Technique:

Condition:

NOT WASHED

Description:

BRONZE NAIL - \approx 7.5 cm LONG
W/ CHARCOAL ADHERING TO SURFACE

TEXAS

Date: 6/11/76

No. 76. 143P

Object: POTTERY

Material: TC.

Square: E'13

Photograph:

Level: CHAFFIN
TRACTOR

Drawing:

Dimensions: L.,

H.,

W.,

Th.,

Technique:

Condition:

Description:

10 shards - mendable coarse ware

TEXAS

Date: 6/14/76

No. 76. 144M

Object: Plow ?

Material: METAL

Square: Pank -
EW A13, A14

Photograph:

Level: ①

Drawing:

Dimensions: L.,

H.,

W.,

Th.,

Technique:

Condition: FRAGMENT - ~~6~~ 2451

Description: NOT WASHED

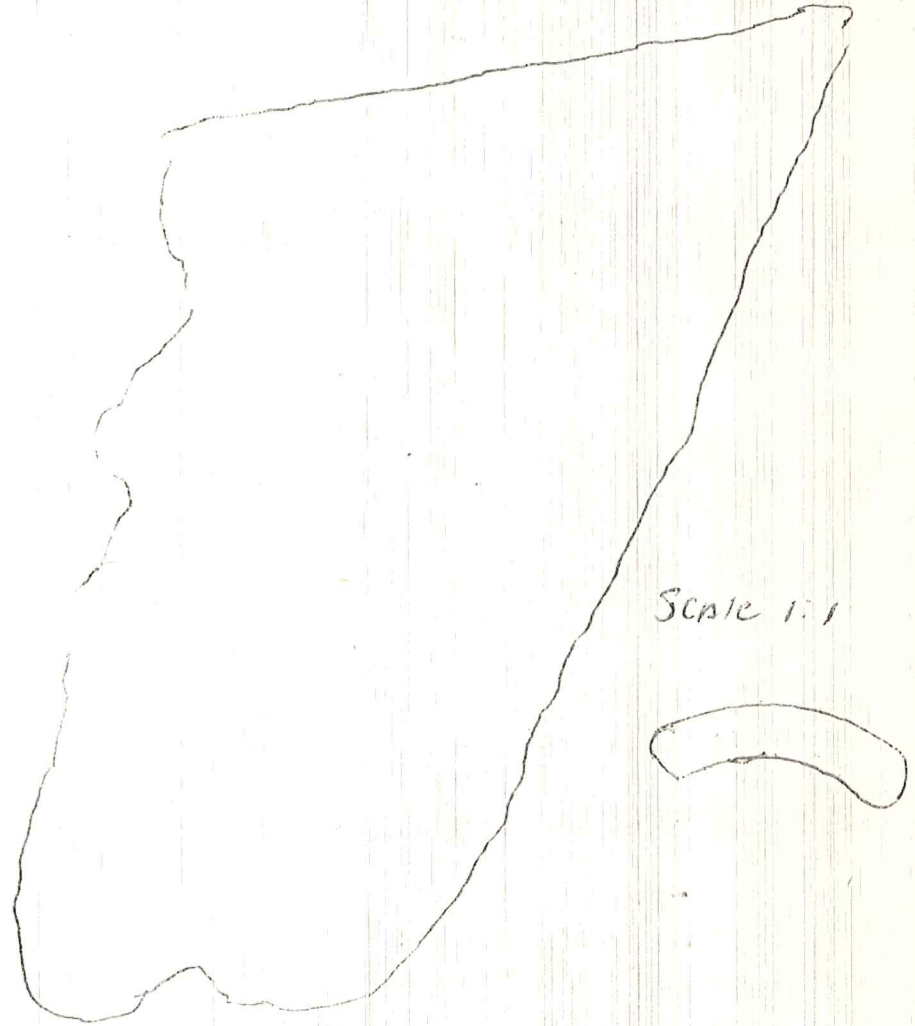

Scale 1:1

TEXAS

Date: 6/17/76 No. 76-146P

Object: FRAG. ROOF TILE Material: Tc

Square: A12 Photograph: 76-6-38/2829

Level: 1 Drawing:

Dimensions: L., H., W., Th.,

Technique:

Condition: v

Description: 1 MOLDED ROOF TILE
FRAGMENT - SHOULD
FIT w/ 76-117P FRAGMENTS

FOUND INTERSECTION OF S. SIDE
OF N. WALL OF RECTANGULAR
STRUCT. → S W. OF BETA WEST

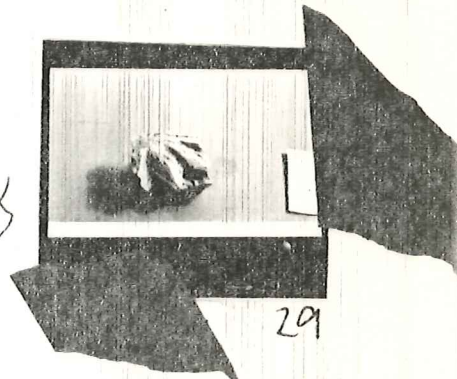
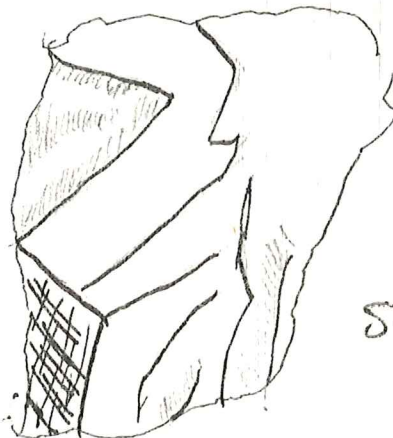

SCALE 1:1

TEXAS

Date:

No. 76 146 T

Object:

Material:

Square:

Photograph: 76 - 6 - 38 / 28, 29

Level:

Drawing:

Dimensions: L.,

H.,

W.,

Th.,

Technique:

Condition:

Description:

TEXAS

Date: 6/16/74

No. 76-153 P

Object: 3 Rim sherds - (Joins.)

Material: TC

Square: 0-1
TRB S. EXT.

Photograph:

Level: 3.

Drawing: p. 38

Dimensions: L.,

H.,

W.,

Th.,

Technique:

Condition:

Description:

3 Rim sherds unglazed fine ware
mendable for profile

(38) profile
76.153
0-1 TRENCH B
S. EXT.
S. CORNER
Lehane
#1806

(38)
76.153 P (ex. 2)
Coarse
0-1
TRENCH
B
S. EXT.
S. CORNER
Household
Material
#1898

TEXAS

Date: 6/14/76 No. 76-154 P

Object: Rim sherds Material: Ter. Cot.

Square: 01-1 Photograph: 76-7-11/35a

Level: TRENCH B S. EXT. S. CORNER Drawing: p. 38

Dimensions: L., H., W., Th.,

Technique:

Condition:

Description:
2 sherds unglazed fine ware
mendable

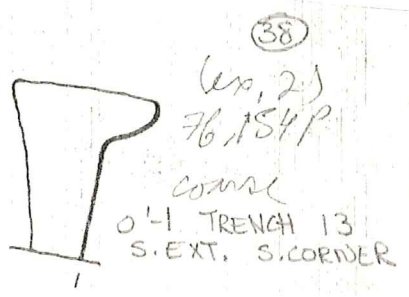

TEXAS

Date:

No. 76 154 P

Object:

Material:

Square:

Photograph: 76 7 11/35a

Level:

Drawing:

Dimensions: L.,

H.,

W.,

Th.,

Technique:

Condition:

Description:

TEXAS

Date:

No. 75-155

Object:

Material:

Square:

Photograph: 76 10 8/25

Level:

Drawing:

Dimensions: L.,

H.,

W.,

Th.,

Technique:

Condition:

Description:

(10)

(55)
EF

All
Five (a) 75-155
Grey Rim + base

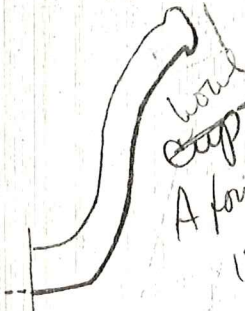

A form 28 p. 17(a)
17-19
p. 160

TEXAS

Date: 7/16/76

No. 76-1576

Object: Rim glass shard

Material: Glass

Square: N-S Bank
A₁₂¹ - B₁₂¹

Photograph:

Level: 1a

Drawing:

Dimensions: L.,

H.,

W.,

Th.,

Technique:

Condition:

Description:

tiny piece frosted glass rim shard

Fragile



TEXAS

Date: 6/15/76 No. 76-158 P²²

Object: Rim Sherd Material: TC

Square: EW Bank Photograph:
A14-B14

Level: 1 Drawing:

Dimensions: L., H., W., Th.,

Technique:

Condition: 6

Description:
Rim Sherd Fine Ware
Red glaze outside, Black Glass inside
Relief decoration outside.



TEXAS

Date: 6/15/75

No. 76-159T

Object: Loom weight

Material: TC

Square: E-W Bank
A14-B14

Photograph:

Level: 1

Drawing:

Dimensions: L.,

H.,

W.,

Th.,

Technique:

Condition:

Description:

Loom weight - Red, gritty.
w/ holes & incised lines

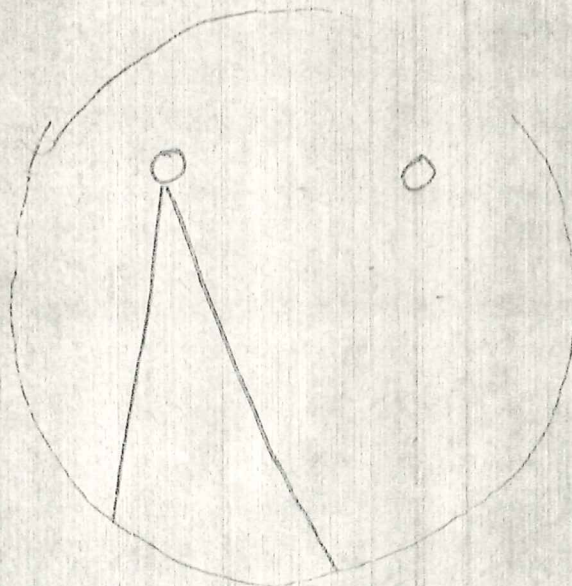

TEXAS

Date:

No. 76 160P

Object:

Material:

Square:

Photograph: 76-7-8/7

Level:

Drawing: p. 33,

Dimensions: L.,

H.,

W.,

Th.,

Technique:

Condition:

Description:

TEXAS

Date: 6/16/76

No. 76-167 M

Object: 2 ~~iron~~ iron concretions

Material: IRON

Square: E114
(Kiln)

Photograph:

Level: Proctorville L. Kiln

Drawing:

Dimensions: L.,

H.,

W.,

Th.,

Technique:

Condition:

Description:

2 concretions of iron obj's.
hardly any metal remaining



JCC.

TEXAS

Date: 6/16/76

No. 76-162P

Object: Rim Sherd

Material: TC

Square: E114

Photograph:

Level: Little Kill ^{fill}

Drawing: p. 33

Dimensions: L.,

H.,

W.,

Th.,

Technique:

Condition:

Description:

Unglazed smooth coarse ware rim
of neck sherd.

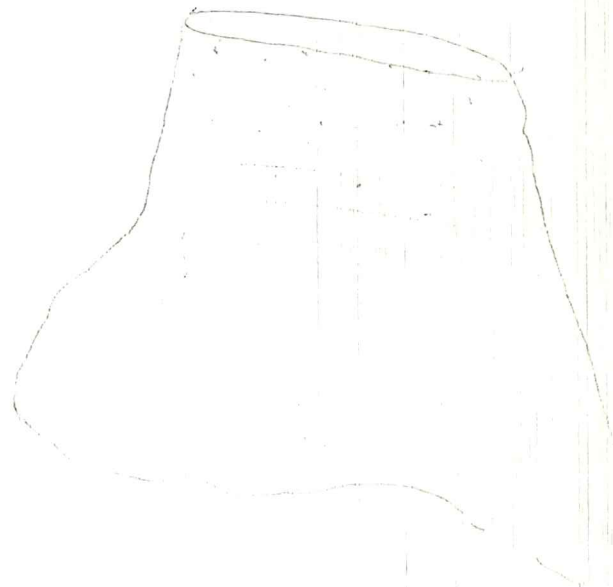

TEXAS

Date:

Object:

Shape:

Level:

Dimension:

Technique:

Condition:

Description:

Black?

(55)
Fine grey glaze rim
(EF) 75.162P(3)

(10)

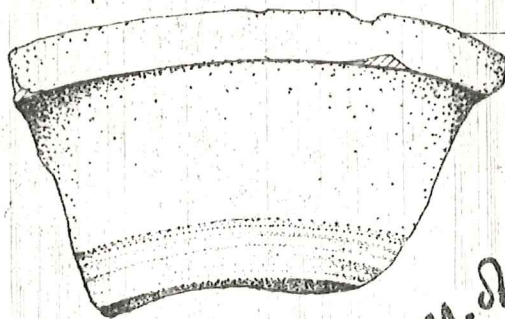

2
? var. of A
form #9

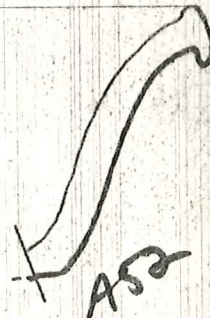

A52

TEXAS

Date: 6/16/76

No. 76-163 M

Object: METAL HOOK

Material: BRONZE?

Square:
CANAL
Level: SURFACE

Photograph:

Drawing:

Dimensions: L.,

H.,

W.,

Th.,

Technique:

Condition:

Description: STORED w/ BAWKS → MISC.

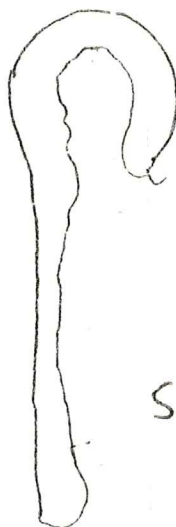

SCALE 1:1

TEXAS

Date: 6/18/76

No. 76-164-RT

Object: TILE FRAG.

Material: Tc

Square: A112

Photograph:

FACE OF

Level: 2 WALL ALPHA 6. Drawing:

Dimensions: L., 18 cm H.,

W., 11.5 cm Th.,

Technique:

Condition:

Description:

LARGE ROOF TILE FRAG. W/
INSCRIBED LETTER B

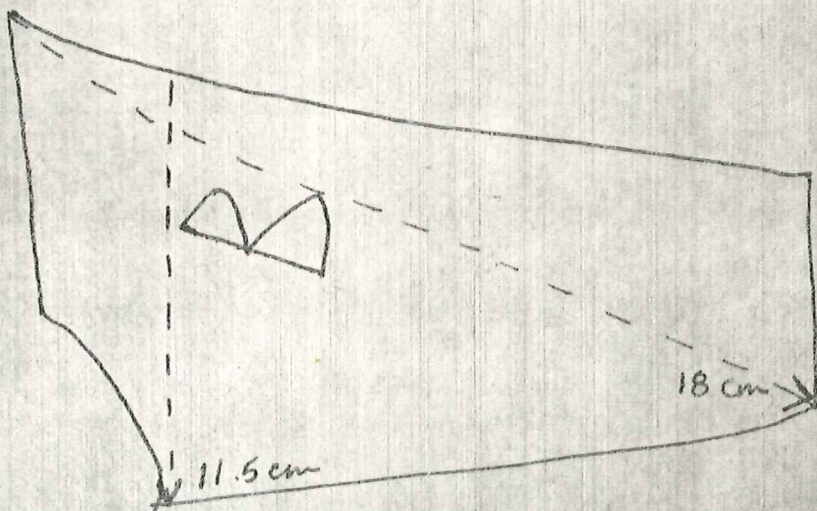

NOT TO SCALE

TEXAS

Date:

No. 76 165 P

Object:

Material:

Square:

Photograph: 76 7 22 / 22-34

Level:

Drawing:

Dimensions: L.,

H.,

W.,

Th.,

Technique:

Condition:

Description:

33

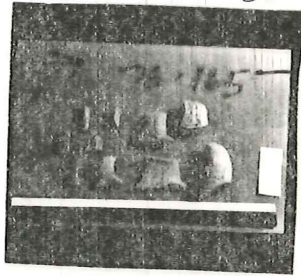

TEXAS

Date: 6/21/76

No. 76-166P

Object: POTTERY SHARD

Material: Tc

Square: 01-1

Photograph: 76-7-22/27,28

Level: 1

Drawing: p.40

Dimensions: L.,

H.,

W.,

Th.,

Technique:

Condition:

Description:

1 Tc SHARD w/ IMPRINTED
LEAF & VINE MOTIF —
POSSIBLY BYZANTINE

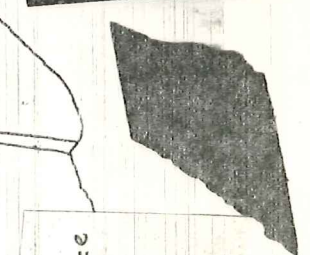
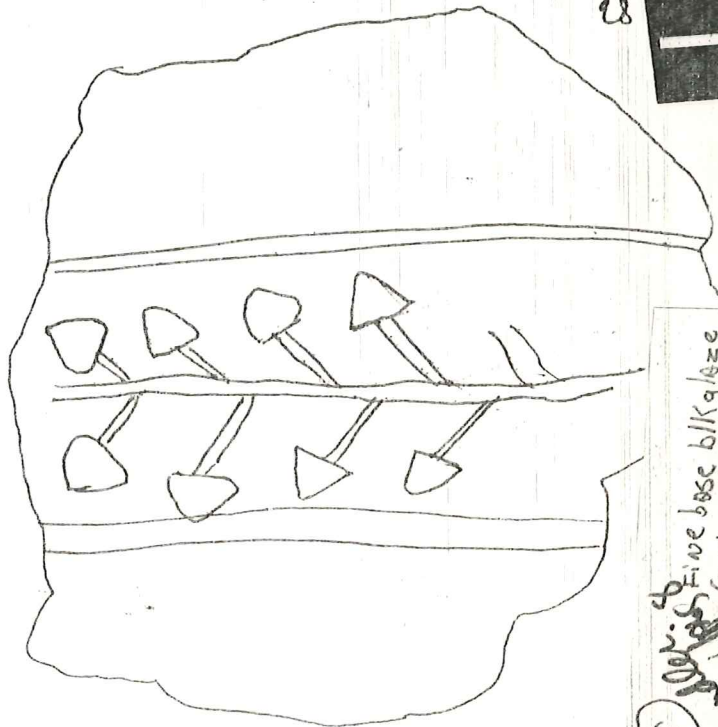
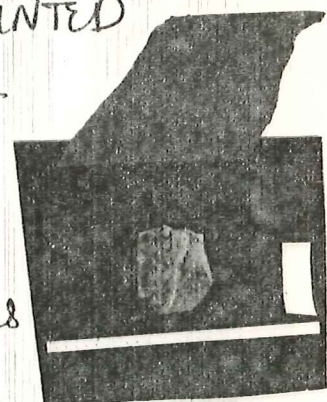

10
Kandis
Five base blk glaze
(EF) 75.166 (3)
#731
LEAF

SCALE 1:1

TEXAS

Date:

No. 76-166 P

Object:

Material:

Square:

Photograph: 76 7 22/27, 28

Level:

Drawing: P. 40

Dimensions: L.,

H.,

W.,

Th.,

Technique:

Condition:

Description:

TEXAS

Date: 6/21/76

No. 76-167P

Object: POTTERY - RIM

Material: Tc

Square: 0-1

Photograph:

Level: 1

Drawing:

Dimensions: L.,

H.,

W.,

Th.,

Technique:

Condition:

Description:

1 Tc RIM - STORAGE SIZE
SMOOTH COARSE WARE

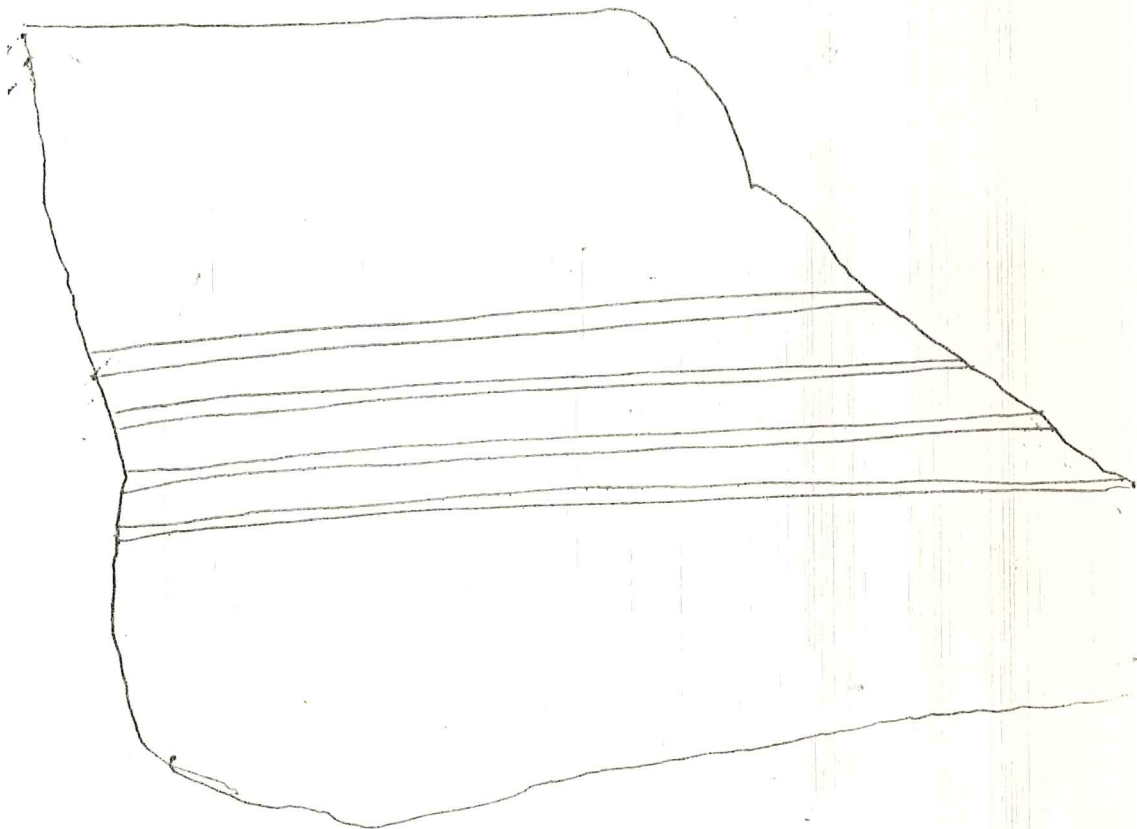

SCALE 1:1

TEXAS

Date: 6/21/76

No. 76-168P

Object: POTTERY - PLATE

Material: Tc

Square: 0L-1

Photograph: 76-7-8/23, 24

Level: 1

Drawing: p. 33

Dimensions: L.,

H.,

W.,

Th.,

Technique:

Condition:

Description:

= 6 FRAGMENTS OF 1 LARGE
COARSE WARE STORAGE
PLATE (1 BASE, 5 RIMS)

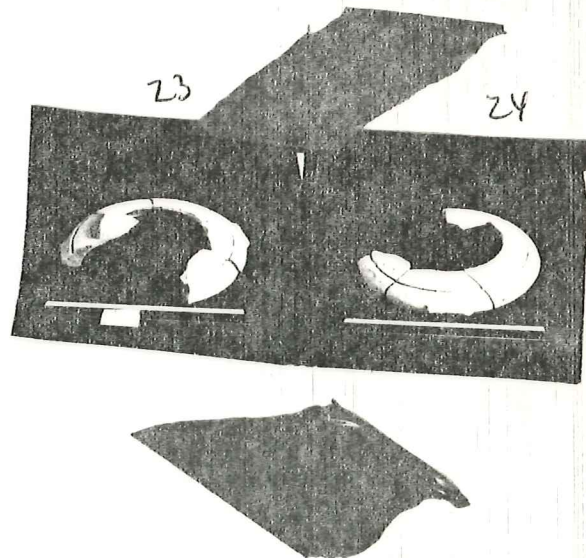

TEXAS

Date:

No. 76 168P

Object:

Material:

Square:

Photograph: 76 7 8/23,24

Level:

Drawing:

Dimensions: L.,

H.,

W.,

Th.,

Technique:

Condition:

Description:

TEXAS

Date:

No. 76 169

Object:

Material:

Square:

Photograph: 76-7-19/32

Level:

Drawing: P. 30, 40

Dimensions: L.,

H.,

W.,

Th.,

Technique:

Condition:

Description:

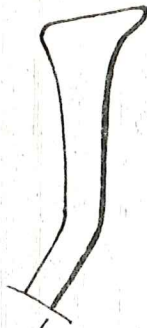

(40)

Coarse

76.169

(0'-1)

lev 2

(30)

0'-1, lev 2

(COARSE
TYPE)

BLACK
GLAZE
RIM

46.169

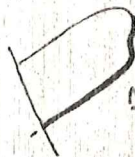

TEXAS

Date:

No. 76-170

Object:

Material:

Square:

Photograph: 76 7 22/29, 30

Level:

Drawing:

Dimensions: L.,

H.,

W.,

Th.,

Technique:

Condition:

Description:

TEXAS

Date: 6/21/76 No. 76-170P

Object: POTTERY - PLATE Material: Tc

Square: 0'-1 Photograph: 76-7-22/29,30

Level: 2 Drawing:

Dimensions: L., 28 cm H., W., Th., 15 cm

Technique:

Condition:

Description: 1/2 OF LARGE UNGLAZED
FINEWARE PLATE - INCLUDES
BOTH RIM & BASE

PLATE HAS TRACES OF RINGS OF
BLACK GLAZE ON INTERIOR

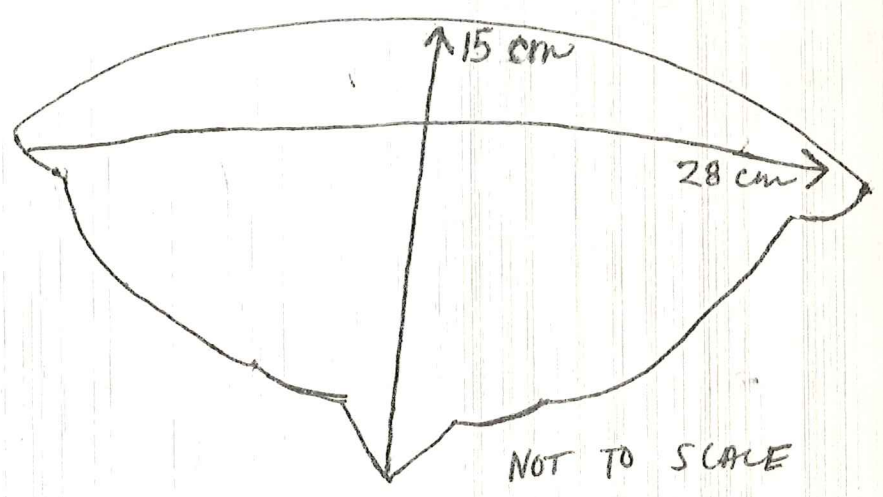

TEXAS

Date:

No. 76.172p

Object:

Material:

Square:

Photograph:

Level:

Drawing: p.40

Dimensions: L.,

H.,

W.,

Th.,

Technique:

Condition:

Description:

(40)
0'-3"
lw 2
76.172
gritty
Coarse
(cookware)



(40)
Coarse
(grey color)
76.172
(0'-3")(2)
MOREL Hill
FORM 97
31, P.180



TEXAS

Date:

Object:

Quantity:

Level:

Dimensions:

Technique:

Condition:

Location:

Either stemmed Dish

~~fig 9 # 994~~

~~to 994~~

Relay # 5

1115

fig 11

ulke

(40)

(glaze on outside)

76.172

0'-3 lev 2

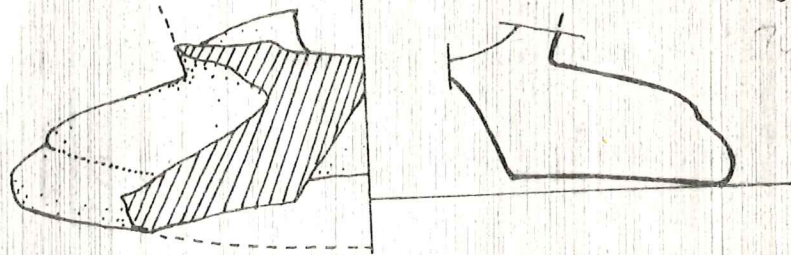

TEXAS

Date:

No. 76.173 p

Object:

Material:

Square:

Photograph:

Level:

Drawing: p. 40

Dimensions: L.,

H.,

W.,

Th.,

Technique:

Condition:

Description:

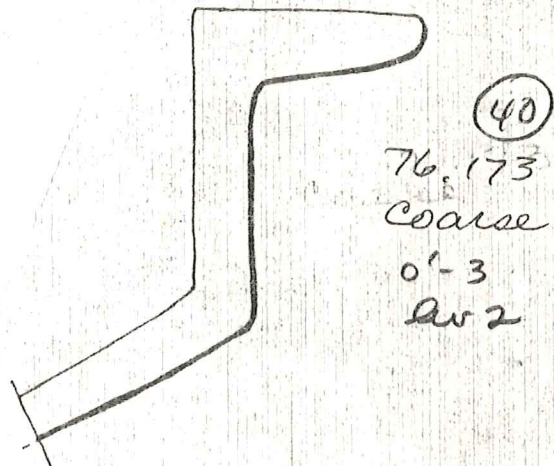
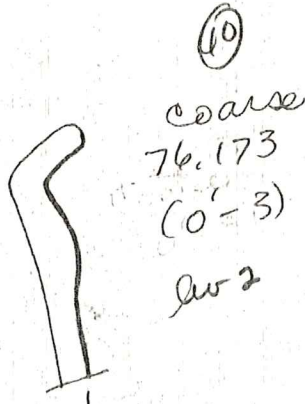

TEXAS

Date: 6/21/76

No. 76.174P

Object: BL. GLASS CUP BASE

Material: TC

Square: 0' - 3 (2)

Photograph: 76-7-18/8a, 9a
76-10-1/20a, 1a

Level: 2-E. of Concl

Drawing: P. 31

Dimensions: L., WALL

H.,

W.,

Th.,

Technique:

Condition:

Description: mendable BL. GLASS CUP BASE +
2 sheets.



76-7-18/9a

TEXAS

Date:

No. 101

1/10/50

Object:

Black glaze

Quantity:

1

Level:

Level 2

Dimensions:

76.174 P

Technique:

Black glaze

Condition:

Good

Description:

Black glaze

Black glaze

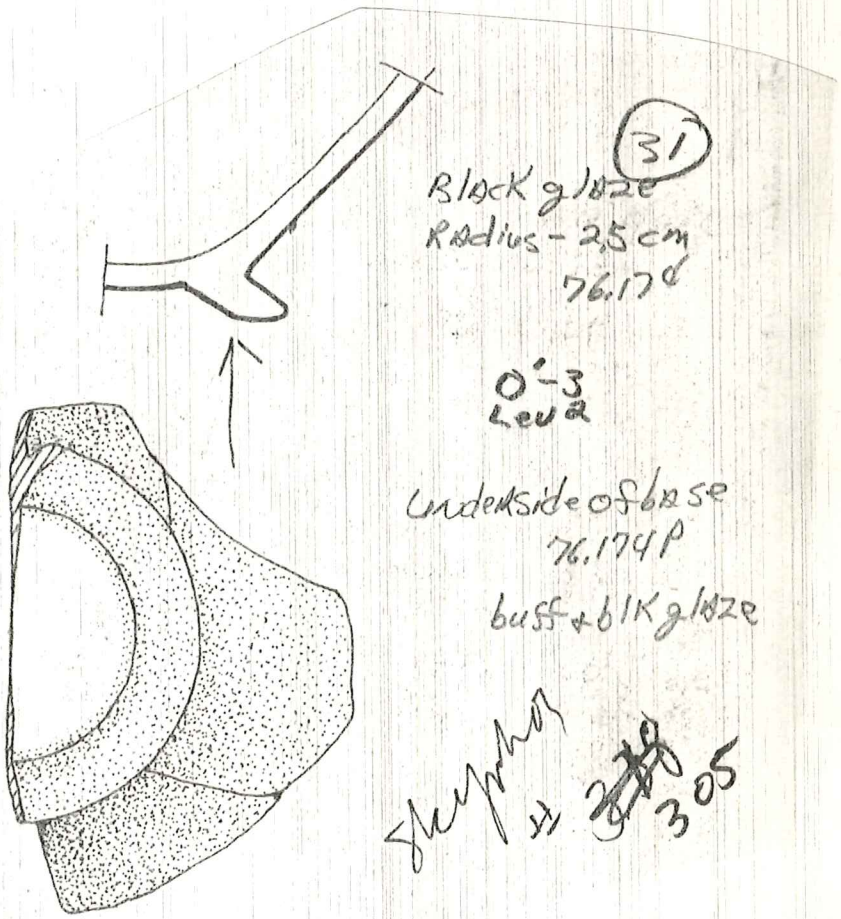

TEXAS

Date:

No. 76-174P

Object:

Material:

Square:

Photograph: 76-7-18 *8a, 9a*
46-10-1/20a, 21a

Level:

Drawing: *p. 31*

Dimensions: L.,

H.,

W.,

Th.,

Technique:

Condition:

Description:

TEXAS

Date:

No. 76-175 P

Object:

Material:

Square:

Photograph: 76-722/50
76B/30

Level:

Drawing:

Dimensions: L.,

H.,

W.,

Th.,

Technique:

Condition:

Description:

TEXAS

Date:

No. 76-176 P

Object:

Material:

Square:

Photograph: 76 7 22 / 16

Level:

Drawing:

Dimensions: L.,

H.,

W.,

Th.,

Technique:

Condition:

Description:

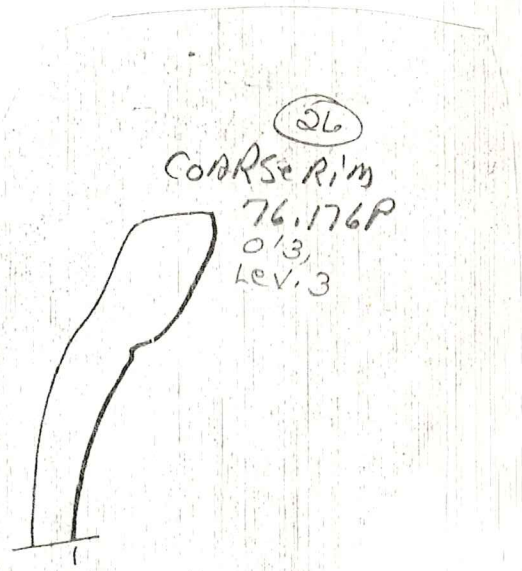

TEXAS

Date:

Spine:

Section:

Level:

Location:

Excavation:

Stratum:

Particular:

(26)

76.176P --

Five Rim

black glaze rim

0'-3,

lev. 3

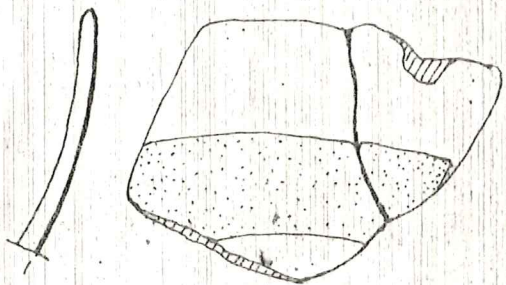

(26)

76.176P.

COARSE-RIM

0'-3, lev. 3

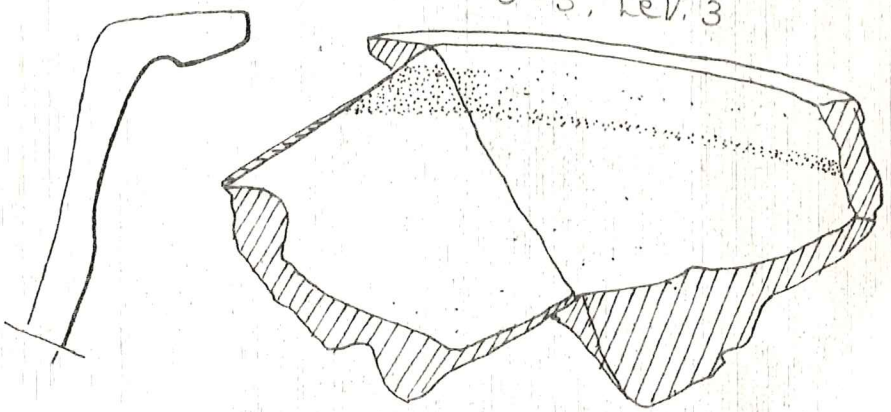

TEXAS

Date: 6/21/76

No. 96. 179P

Object: Base of Pipes

Material: TC

Square: 01. 3

Photograph:

Level: 2 N.W. Room

Drawing:

Dimensions: L.,

H.,

W.,

Th.,

Technique:

Condition: Frag.

Description:

CRITTY coarse ware base. w/ depression on
underside

dia. 10.5 cm

HT. 6.0 cm

TEXAS

Date: 6/2, 194

No. 76. 1787

Object: Neck vessel

Material: TC

Square: 01-3

Photograph: 76 B/28, 29

Level: 3. HW. 2m

Drawing: p. 40

Dimensions: L.,

H.,

W.,

Th.,

Technique:

Condition: FRAC.

Description:

Neck & Rim of Red Clity coarse ware.

Broken attachment for handle below rim.

Neck decorated w/ 2 grooves

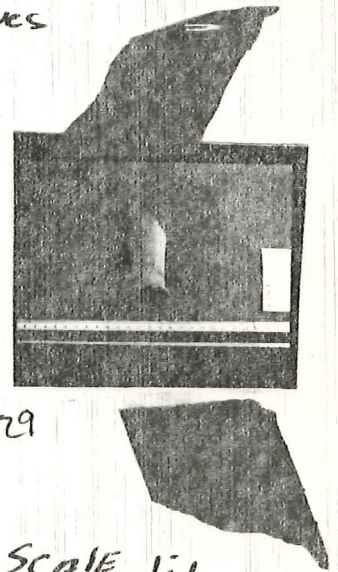
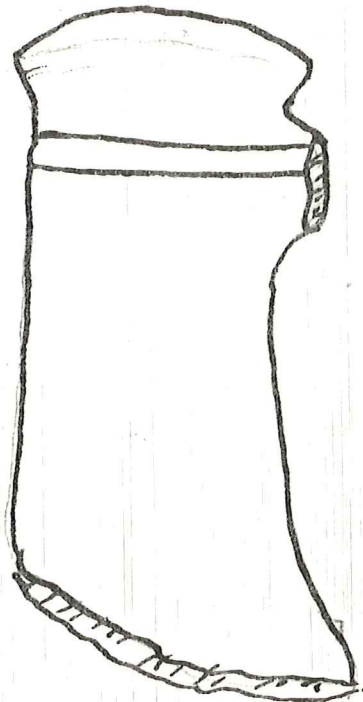

29

SCALE 1:1

TEXAS

Date: 1/12/87

No. 22-1087

Object: NW 1/4

Material: TC

Scale: 1" = 10'

Level: NW 1/4

Drawing: 1

Dimensions: L: 100'

W: 100'

H: 10'

Technique: 1/4"

Condition: Fair

1/4 SECTION

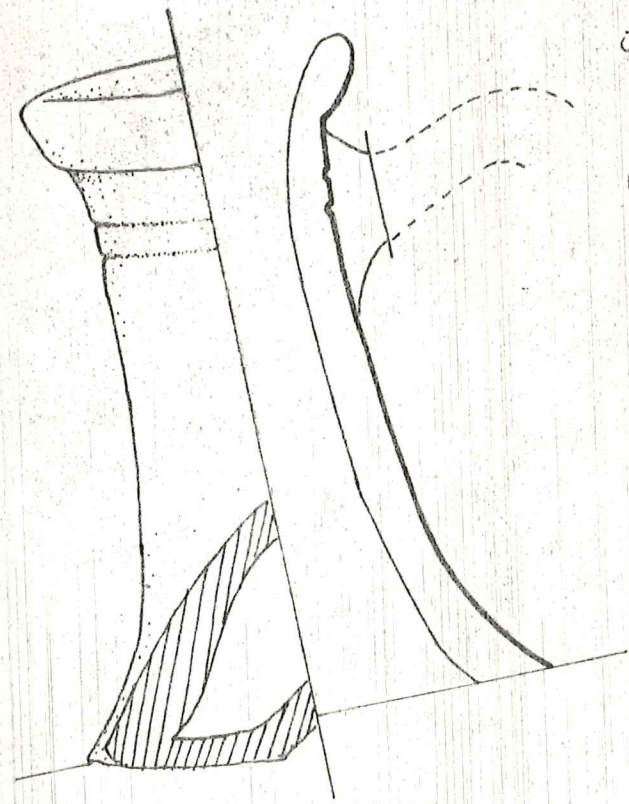

gritty coarse
 76.178 (0'-3)
 0'-3, level 3
 NW 1/4

(40)

TEXAS

No. 76-178P

Date:

Material:

Object:

Photograph: 76 B/28

Square:

Drawing: p. 40

Level:

H.,

W.,

Th.,

Dimensions: L.,

Technique:

Condition:

Description:

TEXAS

Date: No. 76-180 P

Object: Material:

Square: Photograph: 76 B/21
76-78/20-22

Level: Drawing: p.40

Dimensions: L., H., W., Th.,

Technique:

Condition:

Description:

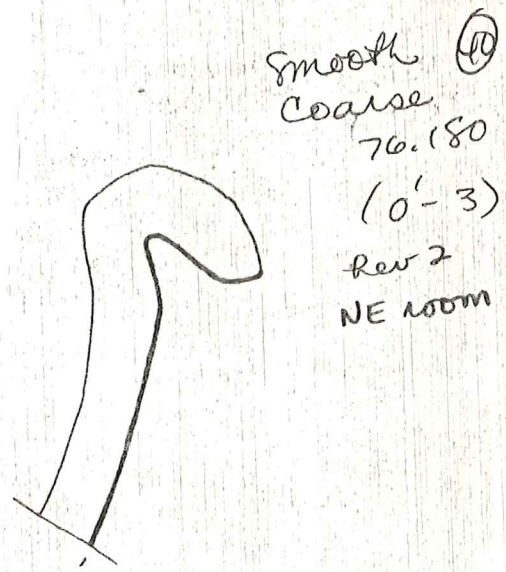

Smooth (P)
Coarse
76-180
(0'-3)
Rev 2
NE ROOM

TEXAS

Date: 6/21/76 No. 76-181 ?

Object: MCCC Vessel Material: TC

Square: 0'-3 Photograph:

Level: 2. H.E. Room Drawing: p. 40

Dimensions: L., H., W., Th.,

Technique:

Condition: FRAG

Description:

1/2 mccc, rim w handle attachment of
worn black glaze vessel

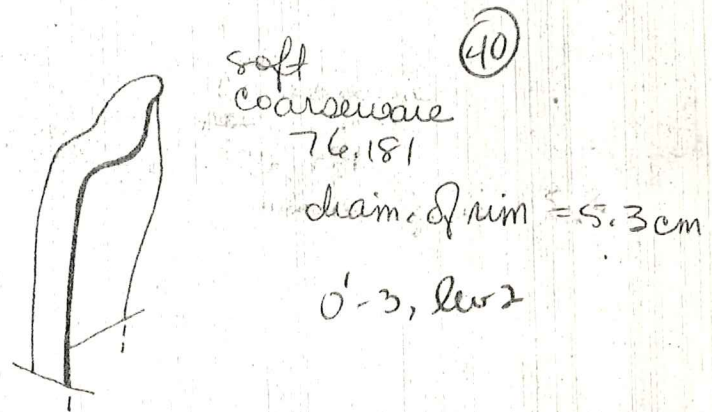

TEXAS

Date:

No. 76.184 p

Object:

Material:

Square:

Photograph:

Level:

Drawing: p. 40

Dimensions: L.,

H.,

W.,

Th.,

Technique:

Condition:

Description:

TEXAS

Date:

No. 76-186P

Object:

Material:

Square:

Photograph: 76 B/22

Level:

Drawing: p. ~~33~~ 40

Dimensions: L.,

H.,

W.,

Th.,

Technique:

Condition:

Description:

TEXAS

Date:

No. 76-187

Object:

Material:

Square:

Photograph: 76 722/18
76 E 16

Level:

Drawing: p. 32

Dimensions: L.,

H.,

W.,

Th.,

Technique:

Condition:

Description:

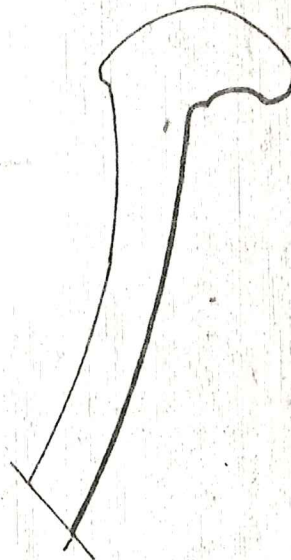

(32)
COARSE-RIM
76.187P
0'-3, level 4

TEXAS

Date:

Object:

Quantity:

Level:

Location:

Material:

Condition:

Notes:

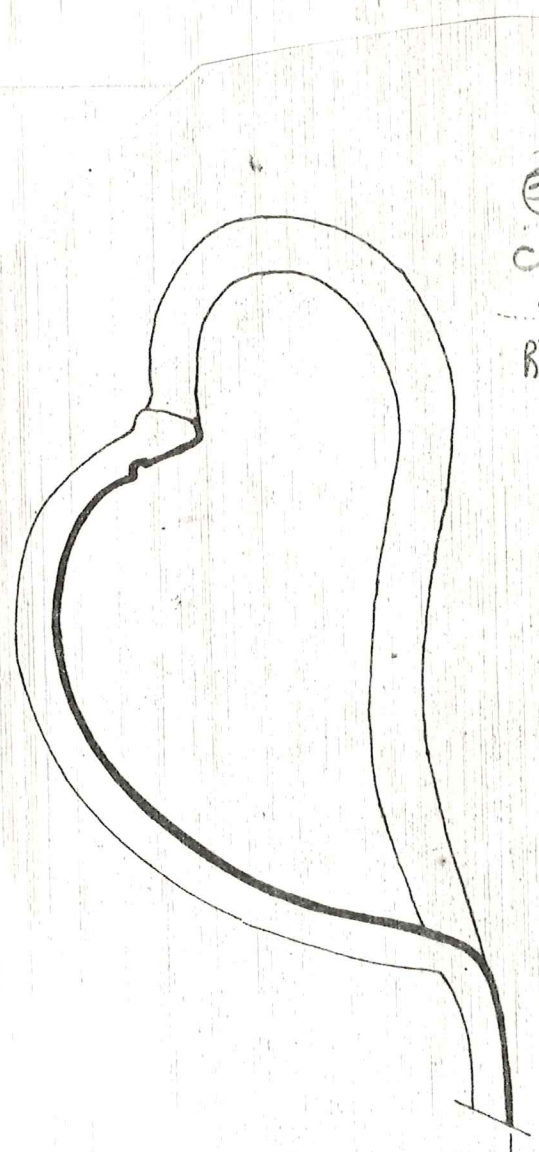

(32)

COARSE

76.187

Radius of RIM = 6 cm.

0'-3, Rev 4

TEXAS

Date: 6/22/76

No. 76-188P

Object: POTTERY - VESSEL

Material: TC

Square: 0-3

Photograph: 76-10-8/20, 21, 22
76-7-8/1b

Level: 4-SW ROOM

Drawing: p. 31

Dimensions: L.,

H.,

W.,

Th.,

Technique:

Condition:

Description:

BLACK GLAZE VESSEL

- 1 BASE
- 3 STERNS
- 1 HANDLES

MENDABLE

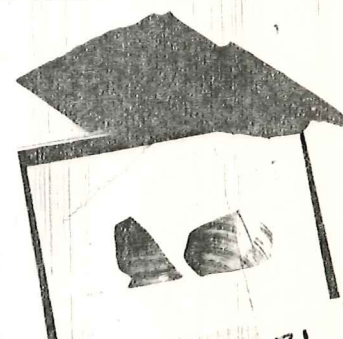
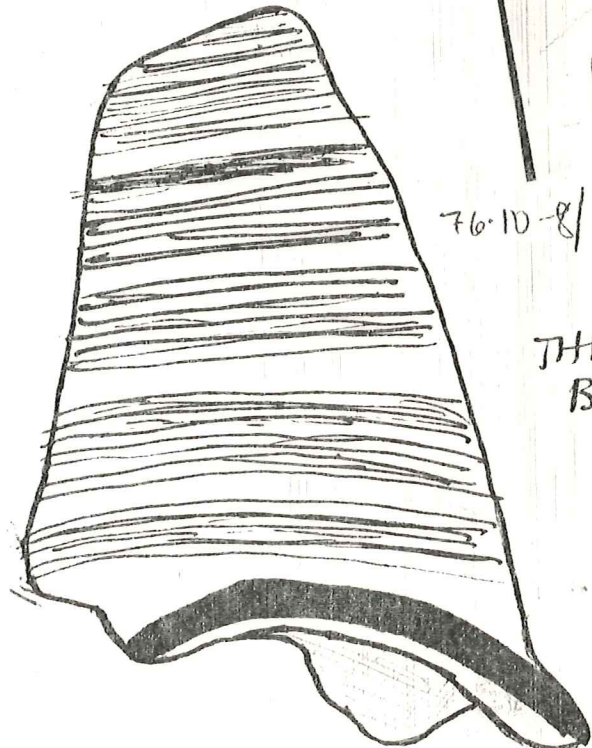

76-10-8/

THE
BASE

SCALE 1:1

TEXAS

Date:

Object:

Quarry:

Level:

Dimensions:

Technique:

Condition:

Description:

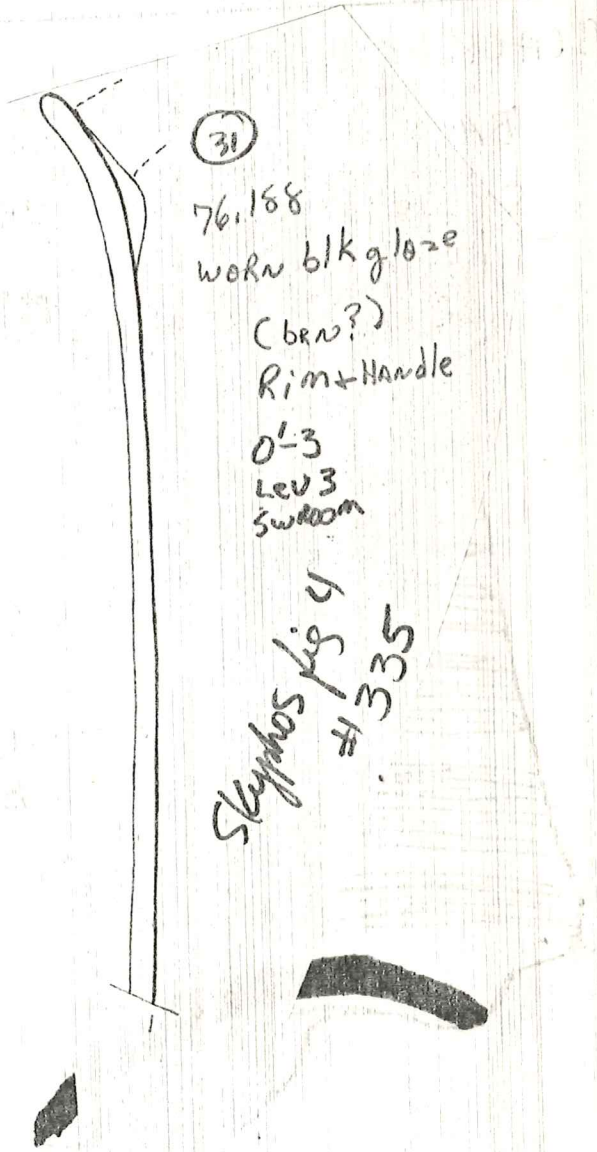

(31)

76.188

worn blk glaze

(brn?)

Rim + Handle

0-3

LEV 3

SW ROOM

Skylab fig 4

#335

TEXAS

Date: No. 76-188

Object: Material:

Square: Photograph: 76-10-8/20, 21
76-7-8/16

Level: Drawing: p. 31

Dimensions: L., H., W., Th.,

Technique:

Condition:

Description:

TEXAS

Date:

No. 76-189 P

Object:

Material:

Square:

Photograph: 76 B/4,5,28

Level:

Drawing:

Dimensions: L.,

H.,

W.,

Th.,

Technique:

Condition:

Description:

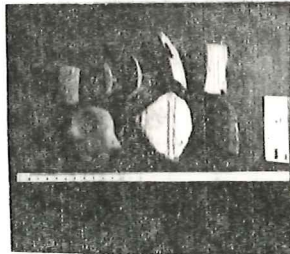

5

TEXAS

Date:

No. 76-190 P

Object:

Material:

Square:

Photograph: 76 7 22
76B/2

Level:

Drawing:

Dimensions: L.,

H.,

W.,

Th.,

Technique:

Condition:

Description:

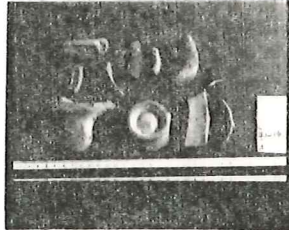

76B/

2

TEXAS

Date: 6/22/76 No. 76. 1927

Object: LARGE Plate Material: TC

Square: 01-3 Photograph:

Level: 3 - Drawing:

Dimensions: L., H., W., Th.,

Technique: Longest Pres. Dimen. 25 cm.
Thick: 3.5 cm.

Condition: FRAG.

Description: FOUND imbedded in Level 3

Pavement - immediately N. of MS
conglomerate wall. Next to N.
face of sq.
Smooth coarseware

TEXAS

Date:

No. 46.193 p

Object:

Material:

Square:

Photograph:

Level:

Drawing: p 39

Dimensions: L.,

H.,

W.,

Th.,

Technique:

Condition:

Description:

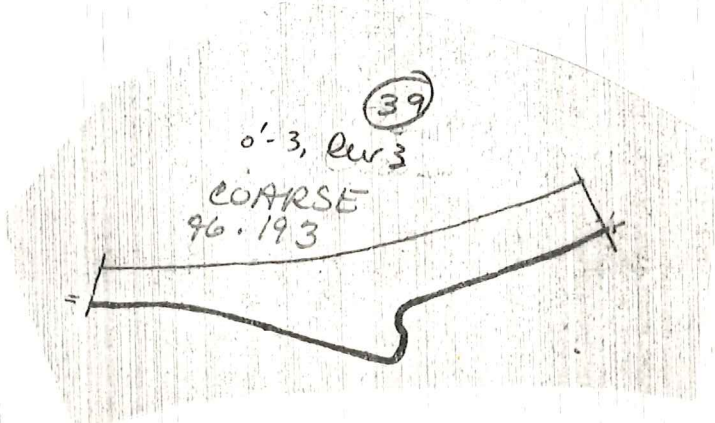
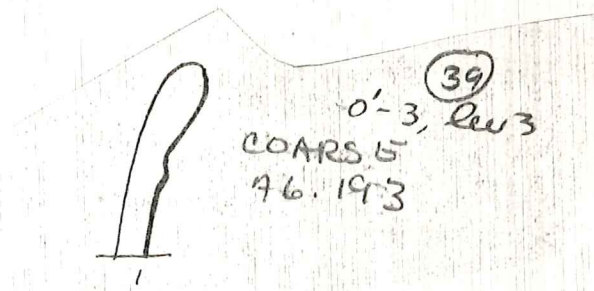
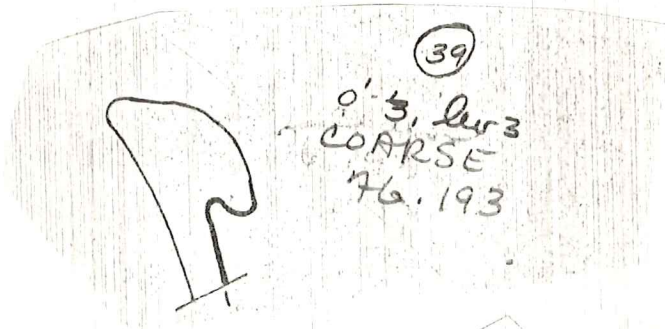

TEXAS

Date:

No. 76.194 P

Object:

Material:

Square:

Photograph:

Level:

Drawing: p. 39

Dimensions: L.,

H.,

W.,

Th.,

Technique:

Condition:

Description:

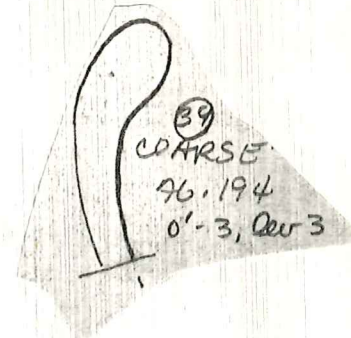
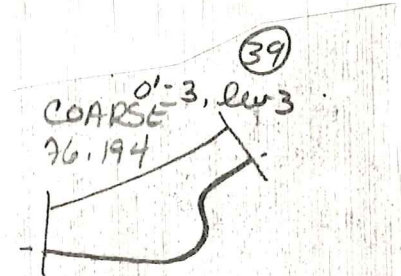
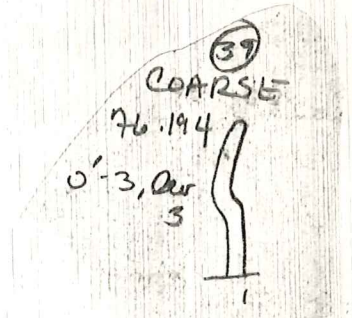
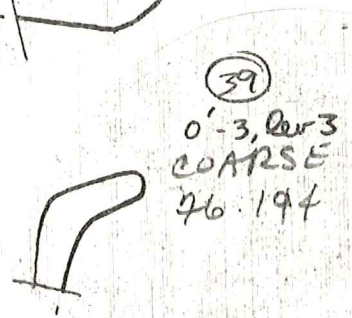
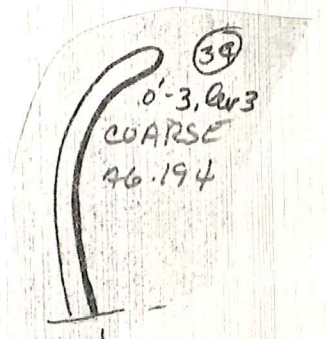
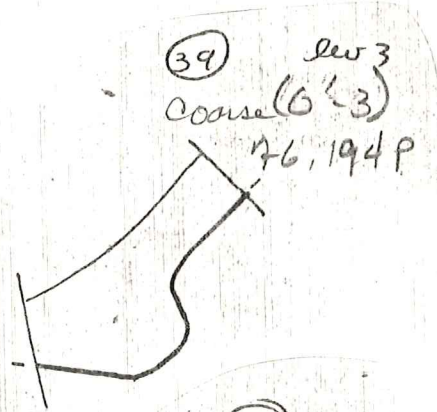

TEXAS

Date: 6/22/76

No. 76-195T

Object: BRICK

Material: Tc

Square: 0'-3

Photograph:

Level: 3

Drawing:

Dimensions: L., 9cm

H.,

W., 5cm Th., 5.5cm

Technique:

Condition:

Description:

FRAG - OF Tc BRICK

FOUND WEST OF NS WALL'S NORTHERN
~~OF THE~~ ROOM, N. OF FS 1

TEXAS

Date:

76-
No. 196

Object:

Material:

Square:

Photograph:

Level:

Drawing:

Dimensions: L.,

H.,

W.,

Th.,

Technique:

Condition:

Description:

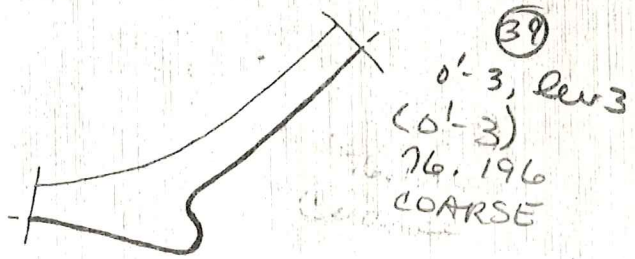

TEXAS

Date: 6/22/76 No. 76.197T

Object: POTTERY - BASE Material: TC

Square: O^L3 Photograph:

Level: 3 Drawing:

Dimensions: L., H., W., Th.,

Technique:

Condition:

Description:

LARGE COARSE WARE
Amphora BASE

FOUND IN SW ROOM - S. OF
NW WALL, NEXT TO FS 1

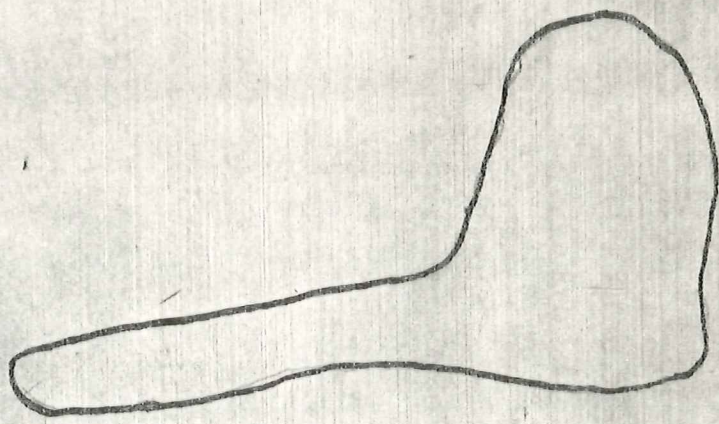

SIDE
PROFILE

SCALE 1:1

TEXAS

Date: 6/22/70

No. 76.198T

Object: Figurine - ♀ TORSO.

Material: TC

Square: 0-3

Photograph: 76 B/7

Level: 3

Drawing: p. 41

Dimensions: L.,

H.,

W.,

Th.,

Technique:

Condition: FRAG. Clay soft. MISCOLOR 5 YR G/6 reddish yellow

Description:

found S. of E-W fieldstone wall. ARCHAIC style
beaded hair. ARRANGED in 4 rows extends down front
of the tile. RIGHT BREAST PRESERVED.
BACK of piece NOT modeled

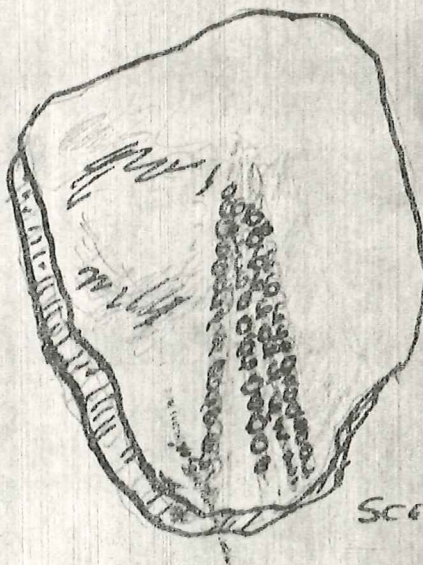

Scale 1:1

0'-3, low 3, S of EW
fieldstone wall

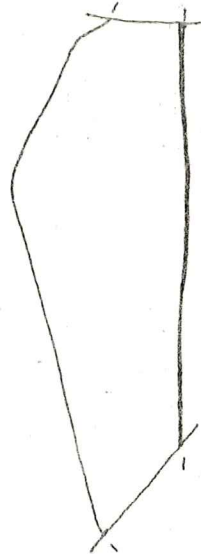
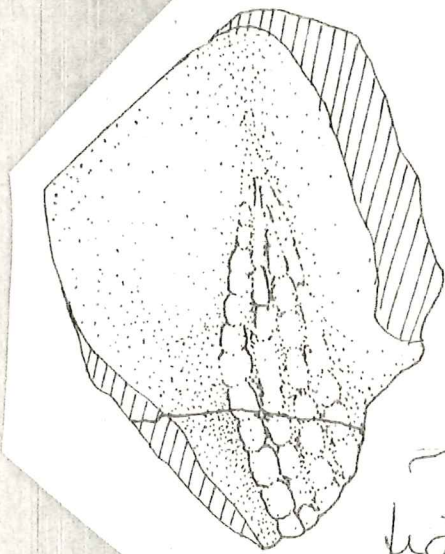

figure

76.198



TEXAS

Date:

No. 76-198

Object:

Material:

Square:

Photograph: 76 B/7

Level:

Drawing: p. 41

Dimensions: L.,

H.,

W.,

Th.,

Technique:

Condition:

Description:

TEXAS

Date: 6/22/76

No. 76. 199P

Object: Rim, handle - Fl. Gl. Kylv

Material: TC

Square: 0-3

Photograph: 76B/26, 27
76-10-1/22a

Level: 3

Drawing: p. 46

Dimensions: L.,

H.,

W.,

Th.,

Technique:

v.

Condition:

Description: found N. of E.W. fieldstone W. of a
W. of H.S. Condemned Wall.

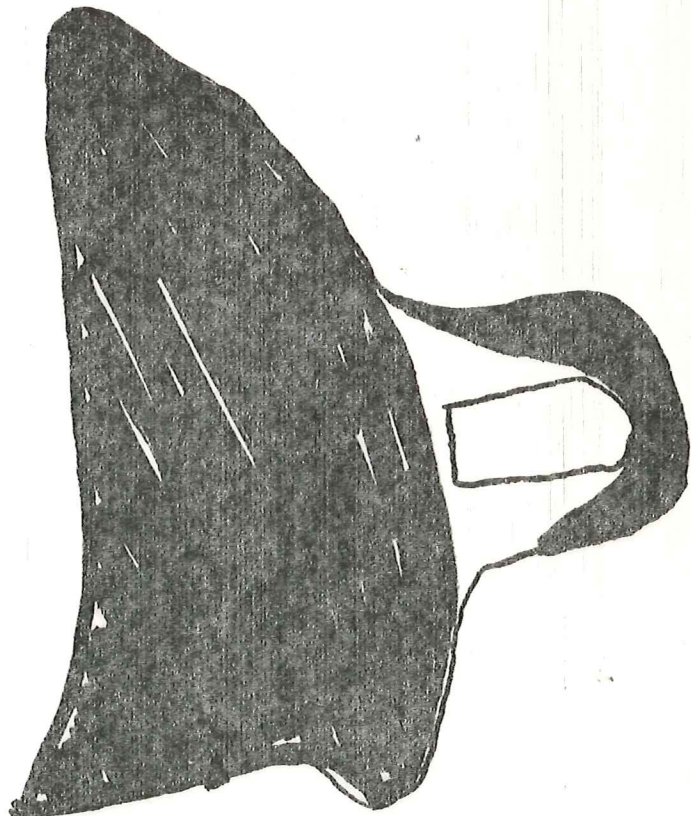

SCALE 1:1

Date:

Class

Object:

Specimen:

Level:

Director:

Technique:

Condition:

Description:

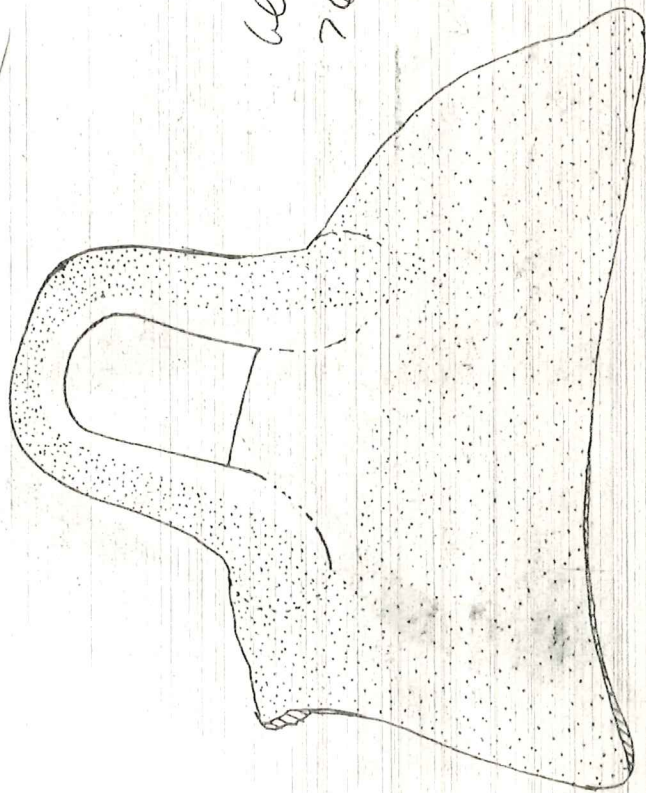

(40)

llh

76.199

← not a rim

0'-3, level 3

TEXAS

Date:

No. 76-199P

Object:

Material:

• Square:

Photograph: 76 B/26, 27
76-10-1/22a

Level:

Drawing:

Dimensions: L.,

H.,

W.,

Th.,

Technique:

Condition:

Description:

TEXAS

Date: 6/22/76

No. 76-200 P

Object: Bl. Gl. Kytly Rim

Material: TL

Square: 01-3

Photograph:

Level: 3

Drawing: p. 32

Dimensions: L.,

H.,

W.,

Th.,

Technique:

Condition:

Description:

found N. of EW. FIELD stone wall &
W of N.S. Conchoidal wall
6 Rim frag. - mendaible for profile
1 sherd

(32)

Blk glaze rim
Radius = 9

761200

01-3, Lev 3

plate # 1002



TEXAS

Date:

No. 76-292

Object:

Material:

Square:

Photograph: 76-7-19/35-37

76-7-18/4a-7a

76-10-1/17a-19a

Level:

Drawing: p. 31

Dimensions: L.,

H.,

W.,

Th.,

Technique:

Condition:

Description:

TEXAS

Date: 6/22/76

No. 76.202P

Object: POTTERY - CUP

Material: TC

Square: 0-3

Photograph: 76-7-19/35-31ca (76-7-18/4a-7a)

Level: 3

Drawing: p. 31

Dimensions: L., H., W., Th.,

Technique:

Condition:

Description:

- 1 BASE
- 2 HANDLES
- # STERDS

OF MENDABLE BLACK GLAZE CUP

FOUND ~~ROCK~~ BELOW LEVEL OF
EW FIELDSTONE WALL

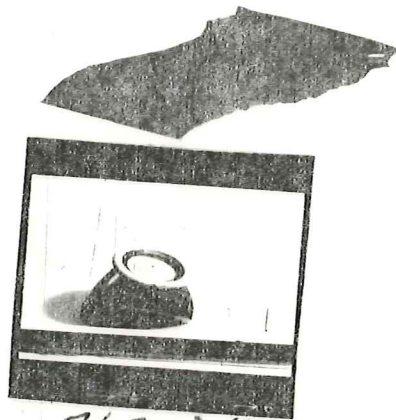

76-7-18/5a

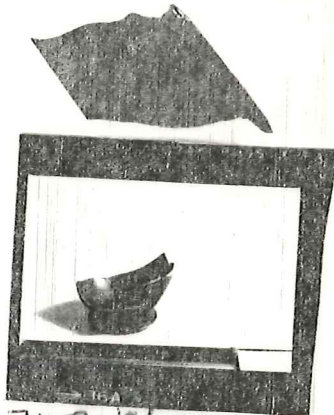

76-7-19/ 36a



TEXAS

Date:

No. 76.203p

Object:

Material:

Square:

Photograph:

Level:

Drawing: p. 39

Dimensions: L.,

H.,

W.,

Th.,

Technique:

Condition:

Description:

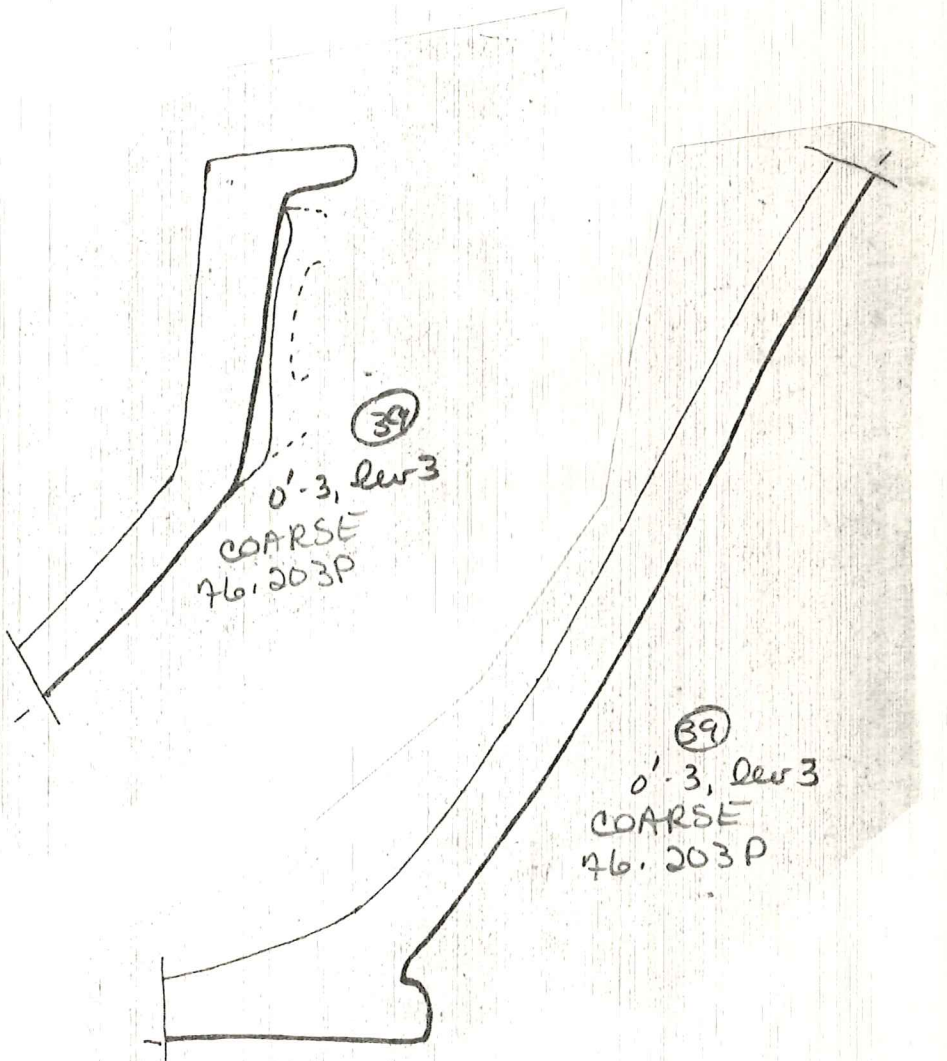

TEXAS

Date: 6/22/76

No. 76. 204 ?

Object: PLATE . micromble.

Material: TC

Square: 01-3

Photograph: 76-7-22/14

Level: ③

Drawing:

Dimensions: L.,

H.,

W.,

Th.,

Technique:

Condition: FRAG

Description:

Large unglazed fine ware plate
4 rim frag. includ handle
1 sherd

Found Below tile fall o EW F.S. wall.
where N.S. wall intersects

TEXAS

Date:

No. 76-204 P

Object:

Material:

Square:

Photograph: 76-722/14

Level:

Drawing:

Dimensions: L.,

H.,

W.,

Th.,

Technique:

Condition:

Description:

TEXAS

Date:	6/22/76	No.	76-205P
Object:	POTTERY - PLATE	Material:	Tc
Square:	0'-3	Photograph:	76 E/11, 12
Level:	3	Drawing:	
Dimensions: L.,		H.,	
		W.,	
		Th.,	
Technique:			
Condition:			
Description:	2 RIMS 2 BASES		

FRAG. OF LARGE UNGLAZED
FINE WARE PLATE

TEXAS

Date:

No. 76 - 205

Object:

Material:

Square:

Photograph: 76 - E) 11, 12

Level:

Drawing:

Dimensions: L.,

H.,

W.,

Th.,

Technique:

Condition:

Description:

TEXAS

Date: 6/22/76

No. 76-200 P

Object: Bl. Glaze, Kylix Rim, Base Material: TC

Square: G-3

Photograph: 76-10-1/14a-16a 76B/24,25

Level: 3

Drawing: p. 40

Dimensions: L.,

H.,

W.,

Th.,

Technique:

Condition:

Description:

Found below tile floor - E.W. F.S.W.C.1
where N.S. wall intersects

Rim + handle - cap of Kylix

Base - (another vessel?)

Can be drawn for profiles

TEXAS

Date:

No. 76-206

Object:

Material:

Square:

Photograph: 76-10-1/14a-16a
76B/24, 25

Level:

Drawing:

Dimensions: L.,

H.,

W.,

Th.,

Technique:

Condition:

Description:

TEXAS

Date: 6/22/76

No. 76.210P

Object: Urtive Cup

Material: TC

Square: 01-3

Photograph: 76 B/8-10

Level: 3 Lev 01

Drawing: p. 41

Dimensions: L., Stone Pavement

W.,

Th.,

Technique:

Dia. = 3cm.

Condition:

Description:

Un glazed fine ware -
Small urtue cup w/ 2 broken
attachments for handles.
Rim partially lost.

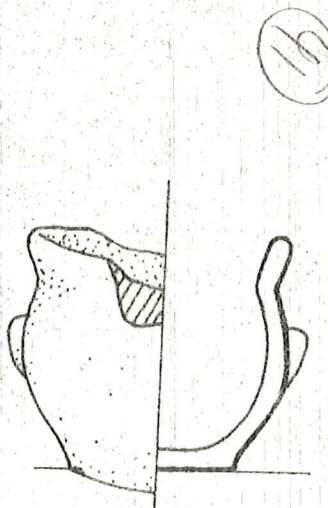

Urtue
(0'3)

76.210
0'-3, lev 3
level of
stone
pavement

TEXAS

Date:

No. 76-210 P

Object:

Material:

Square:

Photograph: 76 B/8-10

Level:

Drawing:

Dimensions: L.,

H.,

W.,

Th.,

Technique:

Condition:

Description:

TEXAS

Date:

No. 76-210 P

Object:

Material:

Square:

Photograph: 76 48-10

Level:

Drawing:

Dimensions: L.,

H.,

W.,

Th.,

Technique:

Condition:

v.

Description:

TEXAS

Date: 6/22/76

No. 76-2117

Object: Bl. Gl. Base

Material: FC

Square: 0-1

Photograph:

Level: ② 2nd. 30V Drawing:

Dimensions: L., clay H., W., Th.,

Technique:

Condition:

Description:

Mendable for Profile.
Complete base part of sides of
Bl. Gl. Cup
2 sherds

TEXAS

Date: 6/22/76

No. 76.212 P

Object: Uotivc Cup

Material: TC.

Square: 0'-1

Photograph: 76-B/8-10

Level: 3

Drawing: p. 41

Dimensions: L.,

H.,

W.,

Th.,

Technique:

Dia. = 3cm.

Condition: - Sift (1/4") - most of base missing

Description:

Small Uotivc Cup - Unclara
2 moulded handles + entire rim
Preserved

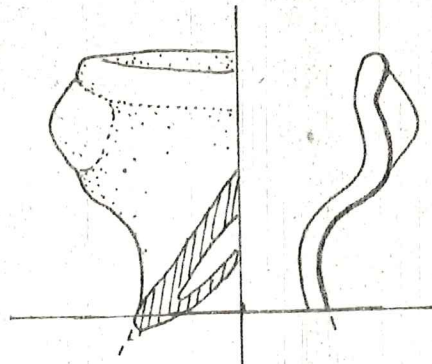

(17)
Uotivc
76.212
0'-1, Lev 3

TEXAS

Date:

No. 76.213

Object:

Material:

Square:

Photograph: 76 B/K

Level:

Drawing: p. 38

Dimensions: L.,

H.,

W.,

Th.,

Technique:

Condition:

Description:

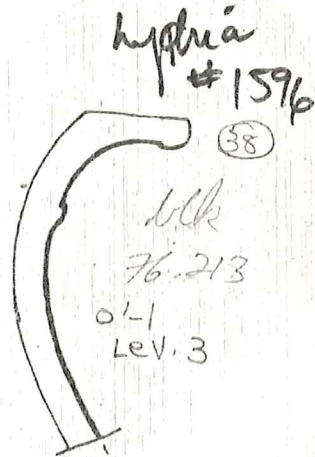

TEXAS

Date:

No. 76-213

Object:

Material:

Square:

Photograph: 76 B/11

Level:

Drawing:

Dimensions: L.,

H.,

W.,

Th.,

Technique:

Condition:

Description:

TEXAS

Date:

No. 76.214 P

Object:

Material:

Square:

Photograph:

Level:

Drawing: p. 38

Dimensions: L.,

H.,

W.,

Th.,

Technique:

Condition:

Description:

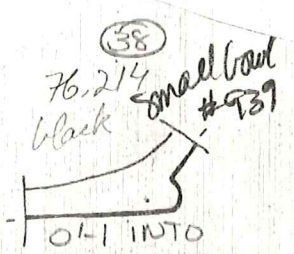
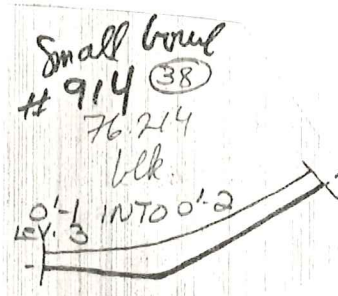
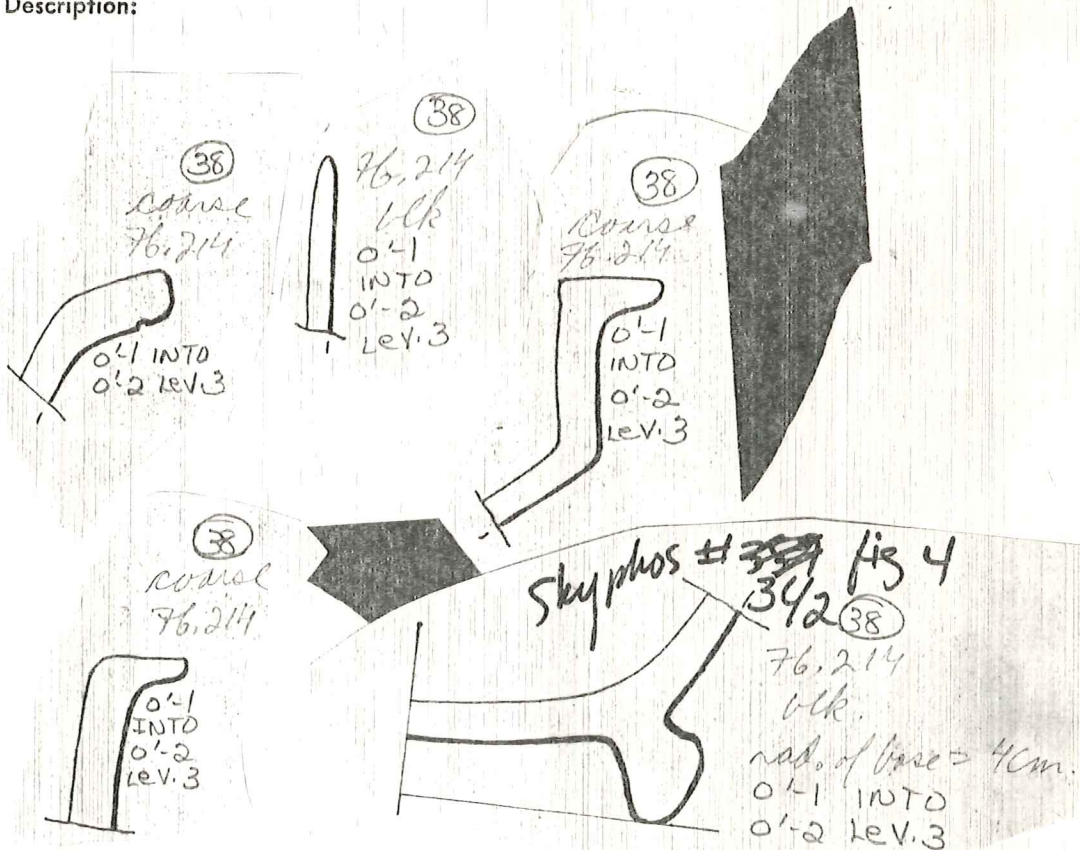

TEXAS

Date:

No. 76.214

Object:

Material:

Square:

Photograph:

Level:

Drawing: p. 38

Dimensions: L.,

H.,

W.,

Th.,

Technique:

Condition:

Description:

TEXAS

Date:

No. 76-216 P

Object:

Material:

Square:

Photograph: 76 - B/3

Level:

Drawing: p. 39

Dimensions: L.,

H.,

W.,

Th.,

Technique:

Condition:

Description:

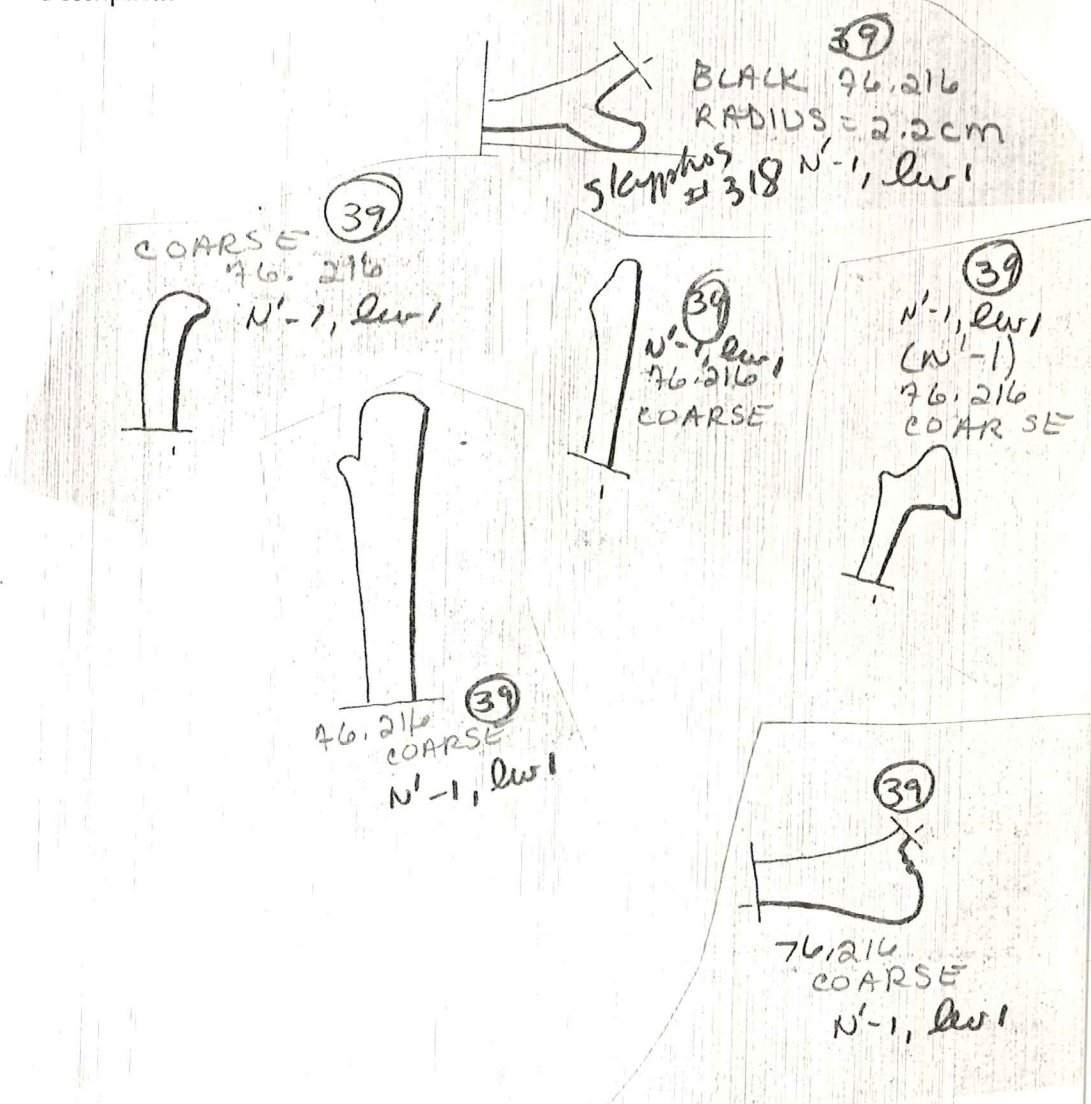

39

N'-1, level
COARSE
76.216



39

N'-1, level
COARSE
76.216

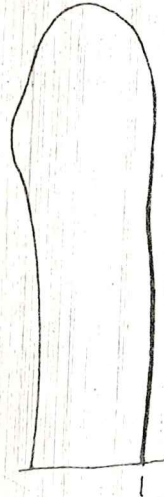

N'-1, level
BLACK
76.216



39

N'-1, level
COARSE
76.216

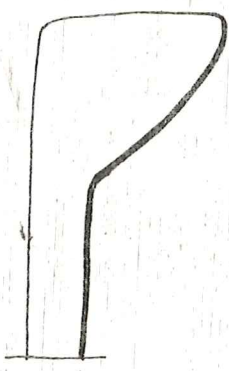

39

N'-1, level
BLACK
76.216



Small bowl f. 9 # 914

39

N'-1 level
(N'-1, level)
76.216
None

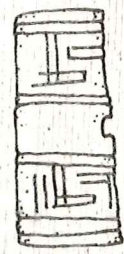

39

N'-1, level
76.216
COARSE

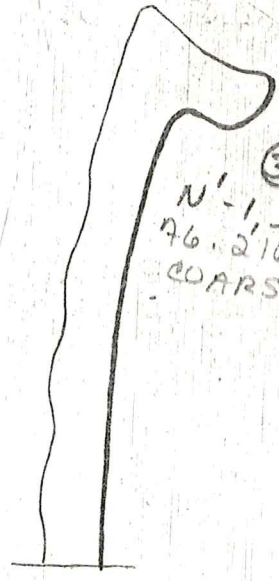

39

N'-1, level
76.216
COARSE



39

N'-1, level
COARSE
76.216

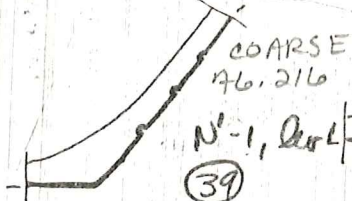

39

COARSE
76.216
N'-1, level

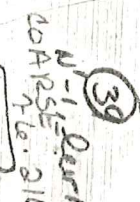

39

N'-1, level
COARSE
76.216

76.216
COARSE

39



TEXAS

Date: 6/23/76

No. 76-217P

Object: Grey Glass Pottery

Material: TC

Square: N^o 1

Photograph: 76-13/6

Level: 1

Drawing:

Dimensions: L.,

H.,

W.,

Th.,

Technique:

Condition:

Description:

7 sherds 1 rim of 66
separated from lot 76-216 art study.

TEXAS

Date:

No. ⁷⁶ 217 P.-

Object:

Material:

Square:

Photograph: 76 - B / 6

Level:

Drawing:

Dimensions: L.,

H.,

W.,

Th.,

Technique:

Condition:

Description:

TEXAS

Date: 23 June 1976

No. H-2237

Object: Pyramidal Cosm WT

Material: TC

Square: P1-1

Photograph:

Level: 2

Drawing:

Dimensions: L.,

H.,

W.,

Th.,

Technique:

Condition:

Description:

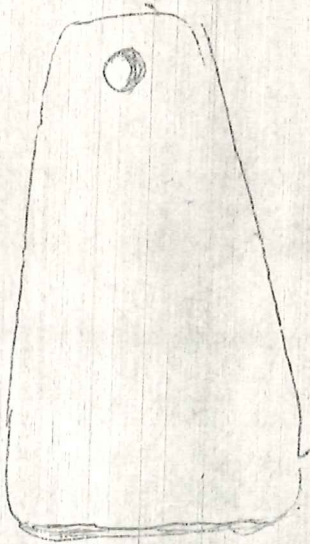

TEXAS

Date: 6/23/76

No. 76-224T

Object: TC CYLINDER

Material: Tc

Square: P1-1

Photograph:

Level: 2

Drawing:

Dimensions: L.,

H.,

Technique:

Condition:

Description: GRITTY COARSE

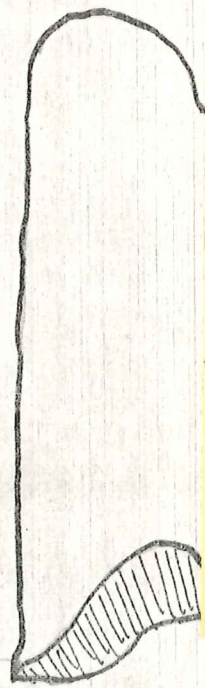

Entered
Completely

SCALE 1:1

TEXAS

Date: 24 June 1976

No. 76228 T

Object: Figurine Fragment

Material: Terracotta

Square: N¹-1

Photograph:

Level: Surface

Drawing:

Dimensions: L.,

H.,

W.,

Th.,

Technique:

Condition:

Description:

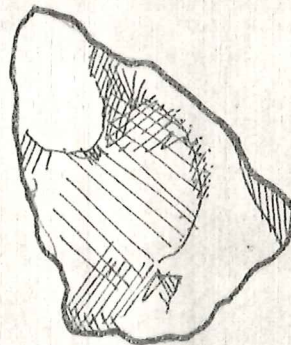

SCALE 1:1

TEXAS

Date:

No. 76-230 P

Object:

Material:

Square:

Photograph: 76 B/4, 15

Level:

Drawing:

Dimensions: L.,

H.,

W.,

Th.,

Technique:

Condition:

Description:

TEXAS

Date:

No. 76.232 P

Object:

Material:

Square:

Photograph:

Level:

Drawing: p. 38

Dimensions: L.,

H.,

W.,

Th.,

Technique:

Condition:

Description:

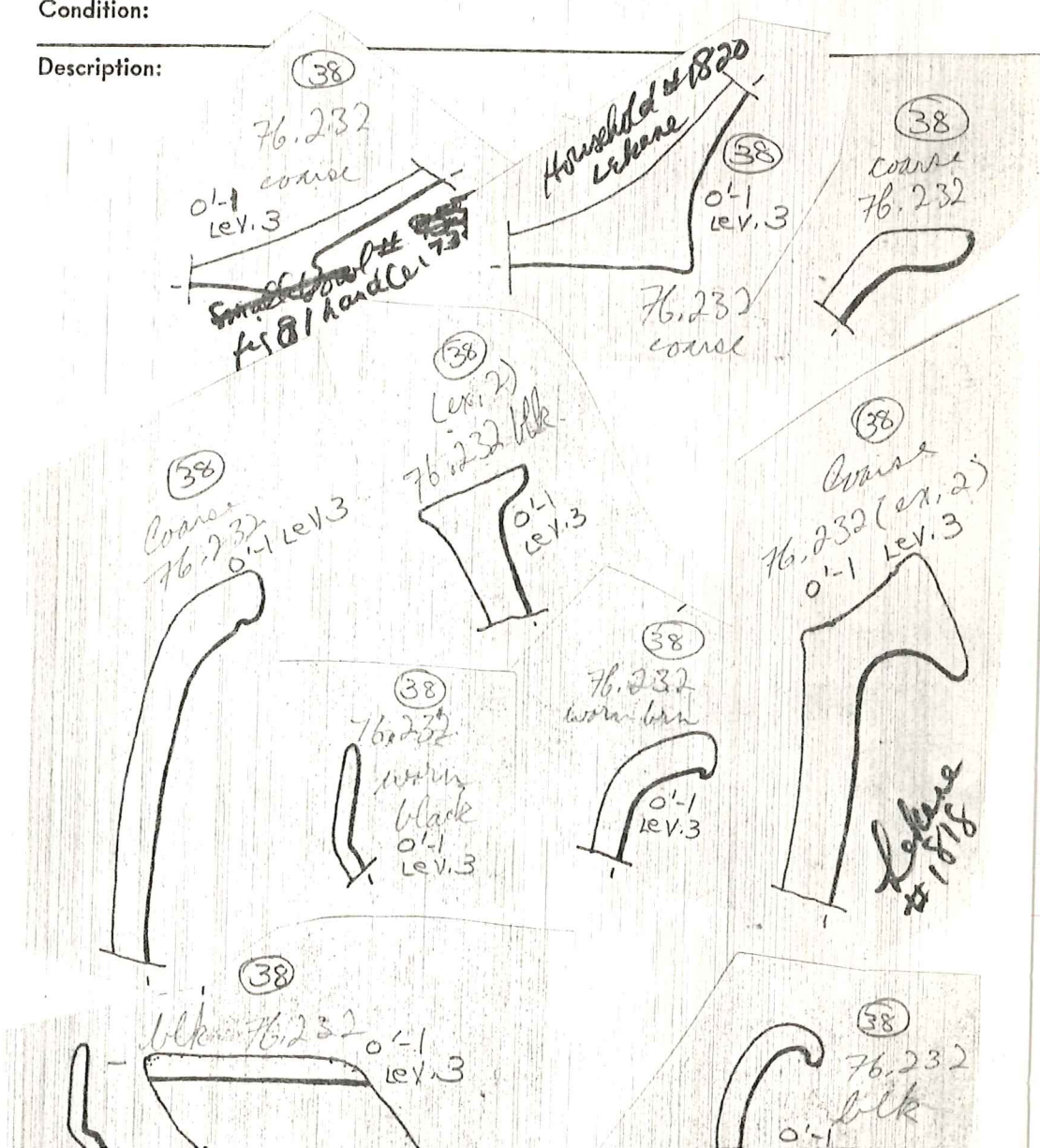

TEXAS

Date: 6/24/76

No. 76-233 P

Object: POTTERY - LAMP

Material: Tc

Square: 0'-1

Photograph:

Level: 3

Drawing: p. 38

Dimensions: L.,

H.,

W.,

Th.,

Technique:

Condition:

Description: BG LAMP BASE W/ SPOUT -
WHEEL MADE

FOUND WEST OF WEST END
OF FS1

PART OF LOT 76-232 P

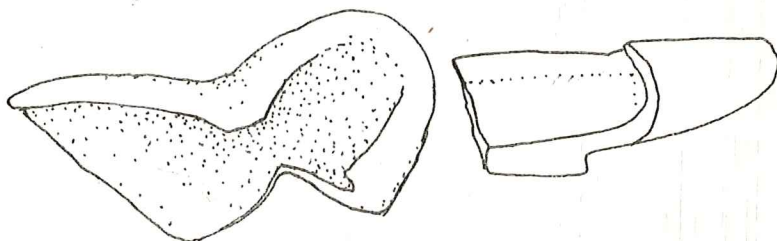

SCALE 1:1

TEXAS

Date:

No. 76.234 p

Object:

Square:

Photograph:

Material:

Level:

Drawing: p. 38

Dimensions: L.,

H.,

W.,

Th.,

Technique:

Condition:

Description:

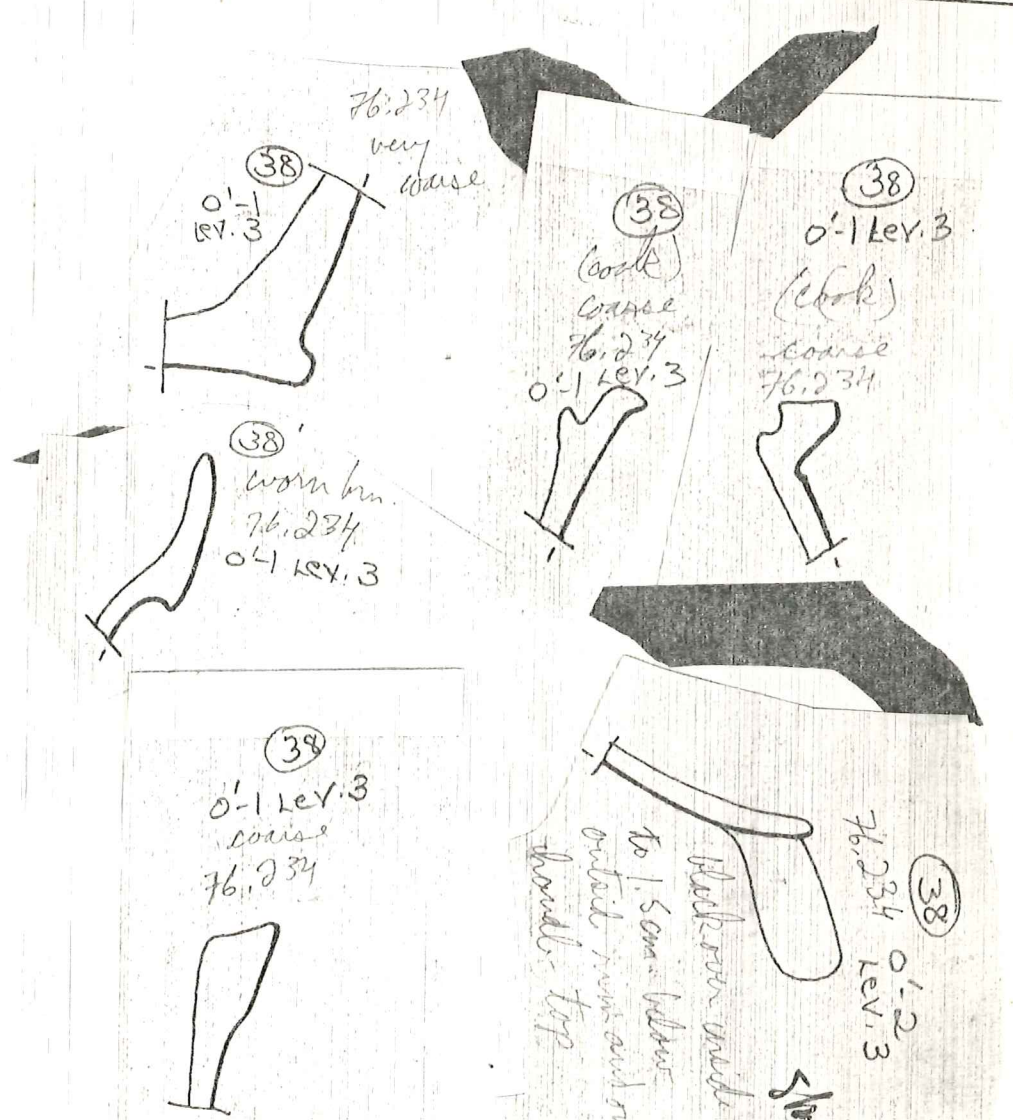

TEXAS

Date:

No. 76.236

Object:

Material:

Square:

Photograph:

Level:

Drawing: p. 38

Dimensions: L.,

H.,

W.,

Th.,

Technique:

Condition:

Description:

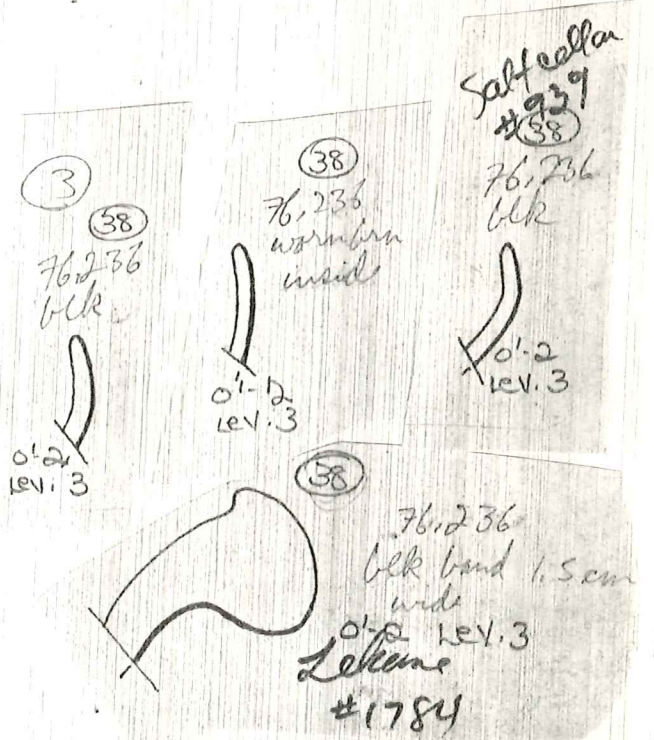

Household Lekane (ex. 2)
#1820 76.234
worn blk
or
course

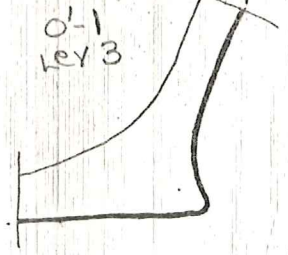

76.234
blk on outside
0-1 lev. 3
cup skyphos
#588 fig 6



0-1 lev. 3
76.234
worn blk glaze
amphora
#1501



76.234
coarse
0-1 lev. 3

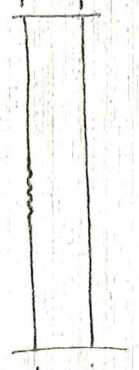
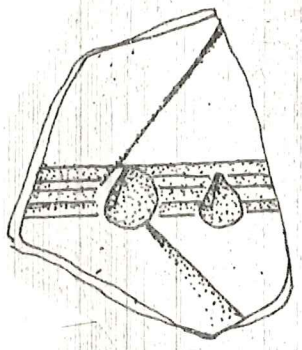

(ex. 2)
76.234
course
0-1 lev. 3

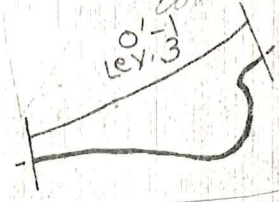

76.234
course
0-1 lev. 3



76.234
blk impurities

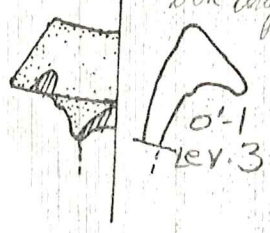

76.234
worn blk
0-1 lev. 3



(B-1) (3)
76.234
worn blk glaze
0-1 lev. 3

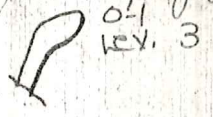

76.234
worn blk
0-1 lev. 3
course



76.234
worn blk glaze
0-1 lev. 3

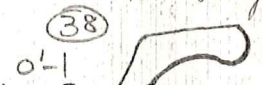

TEXAS

Date:

No. 76-234

Object:

Material:

Square:

Photograph:

Level:

Drawing:

Dimensions: L.,

H.,

W.,

Th.,

Technique:

Condition:

Description:

(38)
76.234
warm blk
0'-1
lev. 3

(38)
76.234
blk
0'-1
lev. 3

(38)
course
76.234
0'-1
lev. 3

(38)
0'-1 lev. 3
course
76.234

(38)
76.234
black inside
blk band 1.5cm
wide outside
0'-1 lev. 3

(38)
(cook)
course
76.234
0'-1 lev. 3

(38)
(cook)
course
76.234
0'-1 lev. 3

(38)
76.234
blk inside of foot,
reserve just inside foot
0'-1
lev. 3
small bowl
870
pg 9

Date:

Object:

Quantity:

Level:

Top:

Co:

Bot:

(38)
 0'-1" Lev. 3
 (cook)
 course
 76.234



(38)
 course
 76.234
 0'-1" Lev. 3



(38)
 0'-1" Lev. 3
 course
 76.234



(38)
 (fine)
 76.234
 course
 0'-1" Lev. 3



TEXAS

Date: 24 June 1976

No. 76.235T

Object: Loom weight

Material: Terracotta

Square: 0'-1

Photograph:

Level: 3 (floor)

Drawing:

Dimensions: L.,

H.,

W.,

Th.,

Technique:

Condition:

Description:

Oblong loom weight; sides, front
and back indented.

2 holes at 1 end

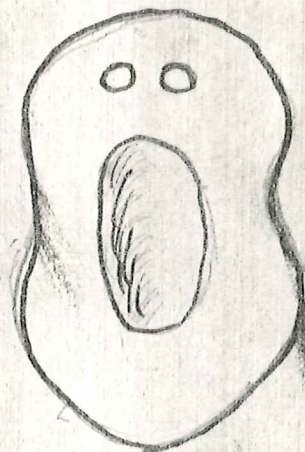

scale 1:1

TEXAS

Date: 24 June 76

No. 76.237P

Object: Sherd (vessel) base

Material: Terracotta

Square: O'-2

Photograph:

Level: 3-Floor

Drawing: p. 38

Dimensions: L.,

H.,

W.,

Th.,

Technique:

Condition:

Description: S. Italian black glaze base with
palmette stamp on interior.

TEXAS

Date:

No. 76. 237

Object:

Material:

Square:

Photograph:

Level:

Drawing: p. 38

Dimensions: L.,

H.,

W.,

Th.,

Technique:

Condition:

Description:

TEXAS

Date:

No. 76-238 P

Object:

Material:

Square:

Photograph: 76 B/1

Level:

Drawing:

Dimensions: L.,

H.,

W.,

Th.,

Technique:

Condition:

Description:

TEXAS

Date:

No. 76 239 P

Object:

Material:

Square:

Photograph: 76 B/14

Level:

Drawing: p 40

Dimensions: L.,

H.,

W.,

Th.,

Technique:

Condition:

Description:

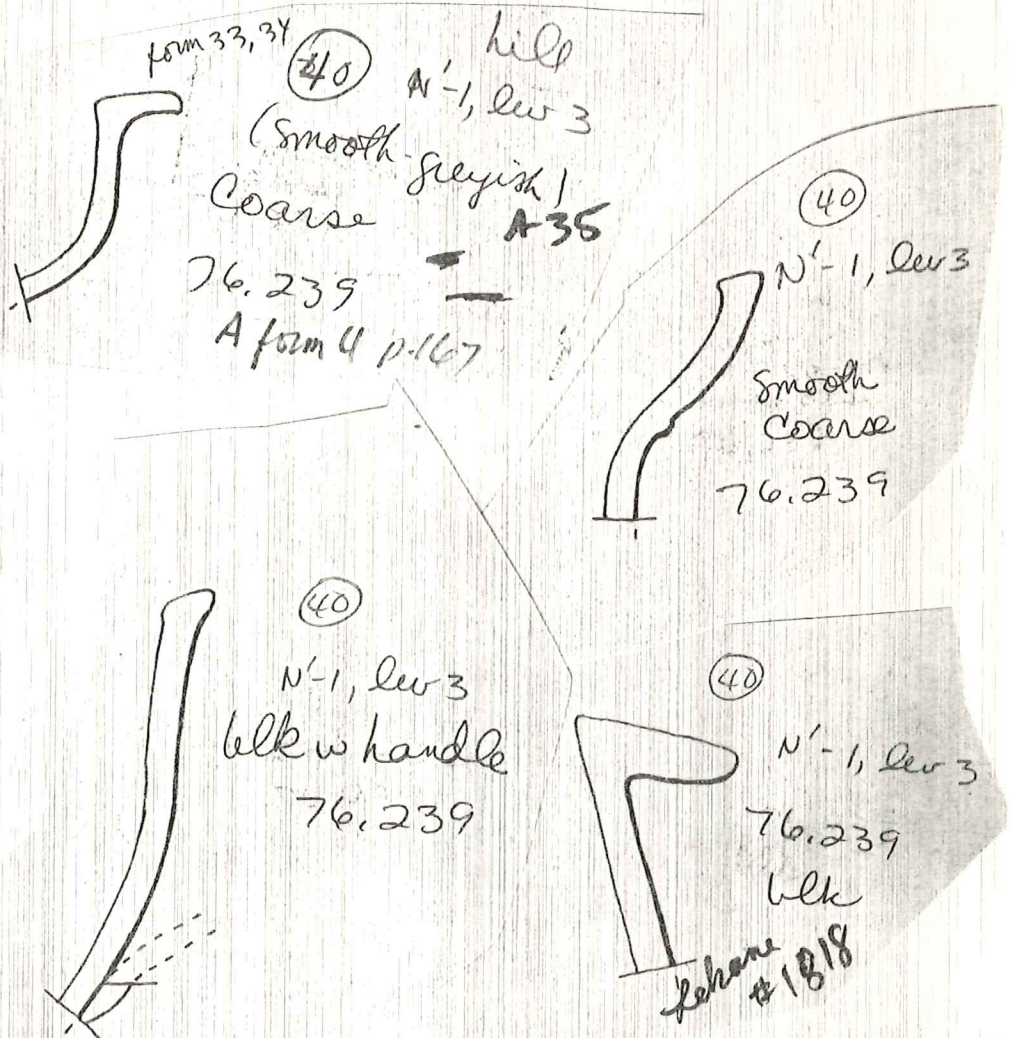

TEXAS

Date:

No. 76-240 T

Object:

Material:

Square:

Photograph: 76-7-1/31a

Level:

Drawing:

Dimensions: L.,

H.,

W.,

Th.,

Technique:

v.

Condition:

Description:

TEXAS

Date: 24 June 1976

No. 76.240P

Object: Loom weight

Material: Terracotta

Square: N¹-1

Photograph: 76-7-1/31a

Level: R 3

Drawing:

Dimensions: L.,

H.,

W.,

Th.,

Technique:

Condition:

Description: South of Southern EW wall
Pyramidal Loom weight



Scale 1:1

TEXAS

Date:

No. 76-242

Object:

Material:

Square:

Photograph: 76 7 22/35

Level:

Drawing:

Dimensions: L.,

H.,

W.,

Th.,

Technique:

Condition:

Description:

TEXAS

Date:

No. 76.243P

Object:

Material:

Square:

Photograph: 76 B/11

Level:

Drawing: p.40

Dimensions: L.,

H.,

W.,

Th.,

Technique:

Condition:

Description:

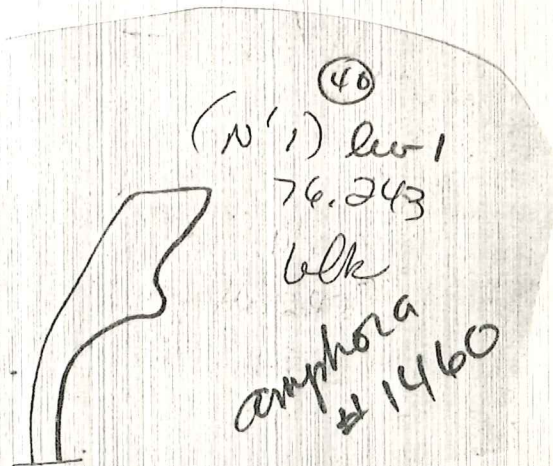

TEXAS

Date: 6/25/76

No. 76-244T

Object: POTTERY - 100m WEIGHT Material: TC

Square: N' 1

Photograph: 76-7-1/31a

Level: 1

Drawing:

Dimensions: L., H., W., Th.

Technique:

Condition:

Description:

FOUND ABOVE TILE & STONE
FALL

PLAT DISC TYPE

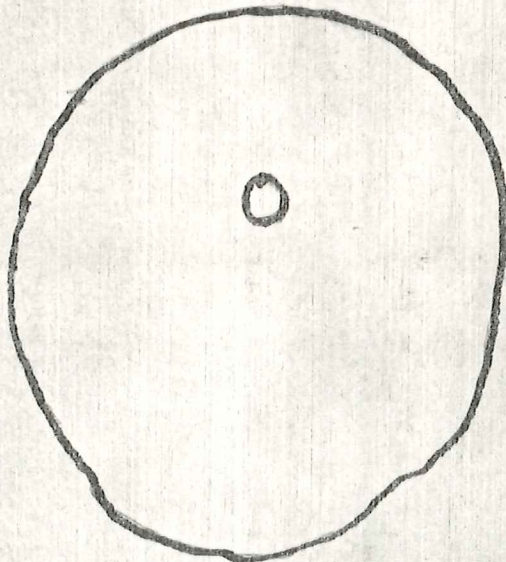

SCALE 1:1

TEXAS

Date:

No. 76 244 T

Object:

Material:

Square:

Photograph: 76 - 7 - 10 / 35a, 30a

Level:

Drawing:

Dimensions: L.,

H.,

W.,

Th.,

Technique:

Condition:

Description:

TEXAS

Date: 6/25/76

No. 76-245P

Object: POTTERY - TOP OR PEDESTAL Material: Tc

Square: N¹ 1

Photograph: 76-7-18/18a
76-7-1/52a

Level: 1

Drawing: p. 24

Dimensions: L.,

H.,

W.,

Th.,

Technique:

Condition:

Description:

GREY GLAZE VESSEL TOP OR
PEDESTAL W/ A STAMPED DESIGN
OR A CYLINDER ROLLER DESIGN

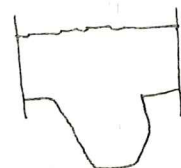
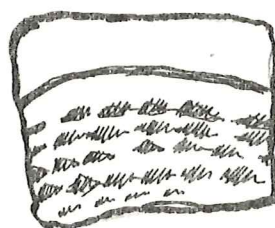

SCALE 1:1

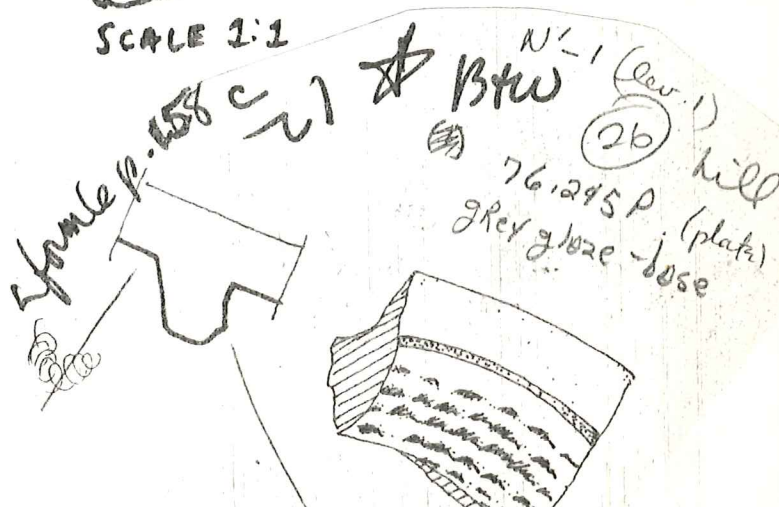

sample p. 158 c. 21

* Btw N¹-1 (lev. 1)
(26) hill
76-245P (plate)
grey glaze - base

TEXAS

Date: No. 76 245 P

Object: Material:

Square: Photograph: 76-7-18/18a
76-7-1/32a

Level: Drawing:

Dimensions: L., H., W., Th.,

Technique:

Condition:

Description:

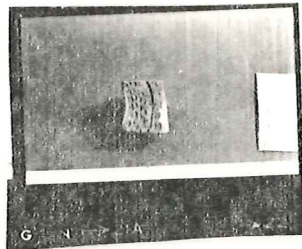

21a

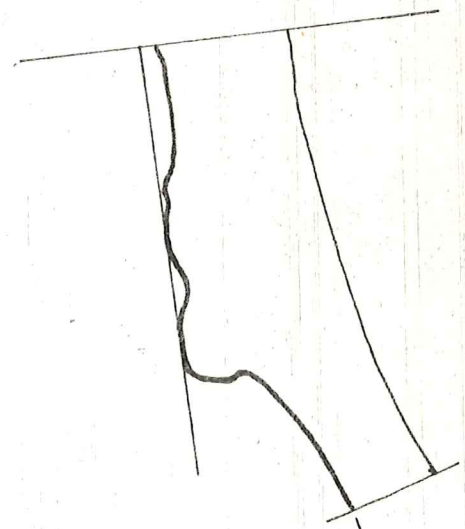

76.247
C00000
N-1, 200-1A
(10)

TEXAS

Date: 6/25/76

No. 76.246T

Object: 1/2 Loomweight

Material: Terracotta

Square: N'1

Photograph: 76-7-11/31a

Level: 1

Drawing:

Dimensions: L.,

H.,

W.,

Th.,

Technique:

Condition:

Circular

Description: Broken (cylindrical) loomweight - punctured in center.

Flat Disc Type

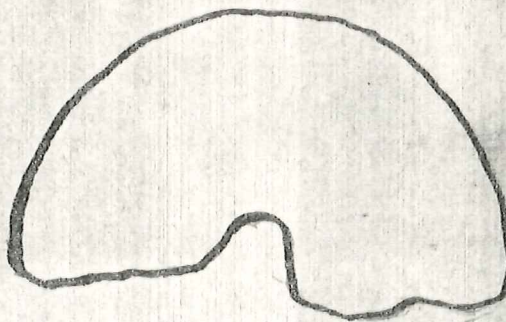

Scale 1:1

TEXAS

Date:

No. 76-246 T

Object:

Material:

Square:

Photograph: 76-7-1 / 31a

~~76-7-187~~

Level:

Drawing:

Dimensions: L.,

H.,

W.,

Th.,

Technique:

Condition:

Description:

TEXAS

Date:

No. 76.247 p

Object:

Material:

Square:

Photograph:

Level:

Drawing: p.40

Dimensions: L.,

H.,

W.,

Th.,

Technique:

Condition:

Description:

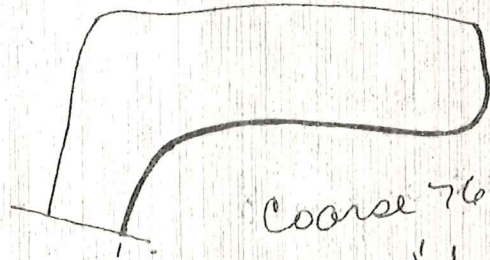

Coarse 76.247
N'-1, level A

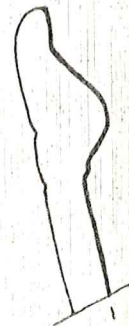

(redish)
Coarse
76.247
N'-1, level A

TEXAS

Date: 6/25/76

No. 76-249T

Object: POTTERY - FIGURINE

Material: Tc

Square: N/1

Photograph:

Level: 1

Drawing:

Dimensions: L.,

H.,

W.,

Th.,

Technique:

Condition:

Description:

Tc FIGURINE FRAGMENT
UNIDENTIFIABLE - MAY BE
TORSO OR KNEE

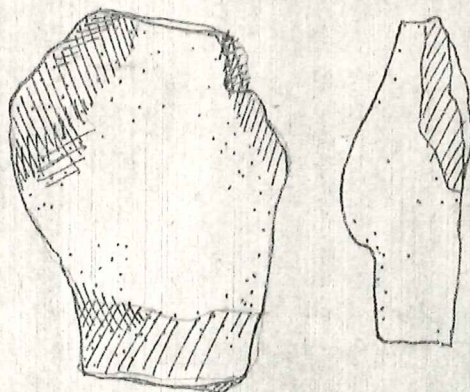

SCALE 1:1

TEXAS

Date:

76
No. 250

Object:

Square:

Material:
Photograph: 76 - 7 - 8 / 32, 33

Level:

Drawing: p. 26, 31

Dimensions: L.,

H.,

W.,

Th.,

Technique:

Condition:

Description:

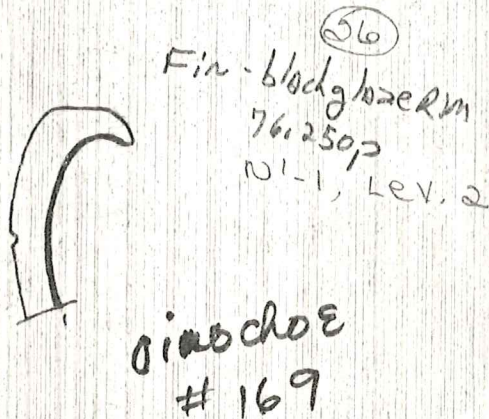
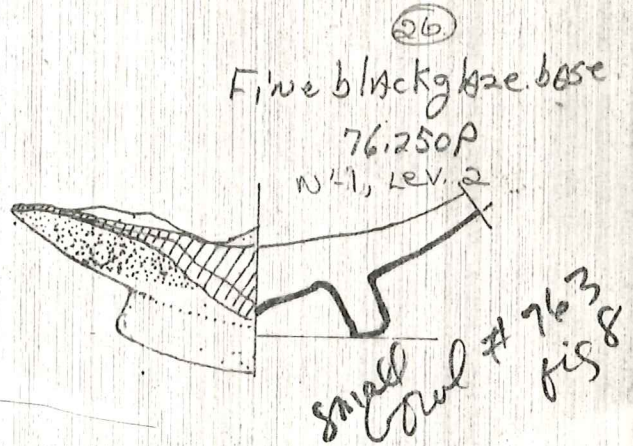

Styphos fig 4 #318

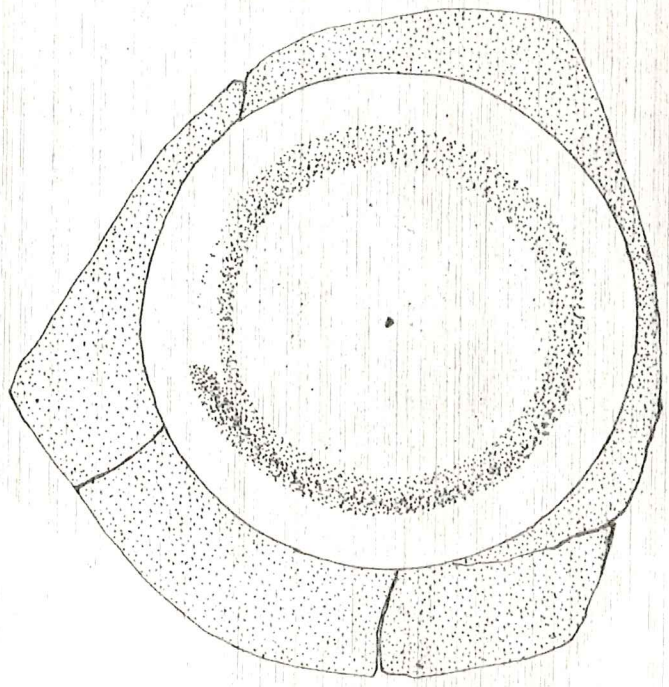

Blk glaze base
76.250P (31)
NLI
KUR

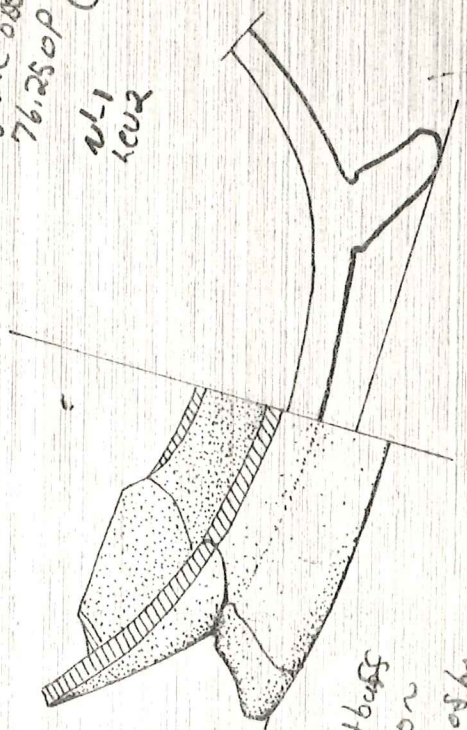

Blk glaze + buff
Design on
underside of base

TEXAS
Date:
Object:
Number:
Level:
Excavation:
Location:
Condition:
Description:

TEXAS

Date: 6/25/76

No. 76.251T

Object: Terracotta figurine frag.

Material: Terracotta

Square: N'1

Photograph:

Level: 2

Drawing:

Dimensions: L.,

H.,

W.,

Th.,

Technique:

Condition:

Description:

TC FIGURINE FRAGMENT -
UNIDENTIFIABLE

FOUND BELOW EW CONGLOMERATE WALL



TEXAS

Date:

No. 76-252P

Object:

Material:

Square:

Photograph: 76-7-1/300

Level:

Drawing:

Dimensions: L.,

H.,

W.,

Th.,

Technique:

Condition:

Description:

TEXAS

Date: 76/25/76

No. 76. 252 P

Object: RG FRAGMENT

Material: TERRA COTTA

Square: N'4

Photograph: 76-7-1/30A
76-7-19/13

Level: 2

Drawing:

Dimensions: L.,

H.,

W.,

Th.,

Technique:

Condition:

Description: SHerd BEARING RED GLAZE FLORAL?
MOTIF

FOUND BELOW EW CONGLOMERATE WALL

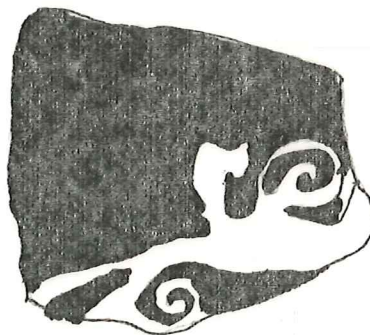

SCALE 1:1

TEXAS

Date: ~~N/1~~ June 25 1976

No. 76.253 T

Object: Lamp FRAGMENT

Material: Terra cotta

Square: N'1

Photograph: 76-7-19 | 17
76-7-1/33a, 34a

Level: 2

Drawing: p. 28

Dimensions: L.,

H.,

W.,

Th.,

Technique:

Condition:

Description: BLACK GLAZE LAMP FRAGMENT
FOUND BELOW EW CONGLOMERATE WALL



Scale 1:1

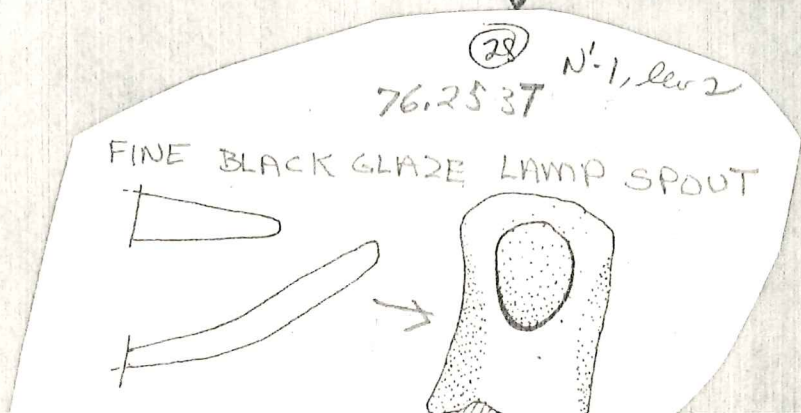

(28) N'1, level 2
76.253 T

FINE BLACK GLAZE LAMP SPOUT

TEXAS

Date: 6/25/76

No. 76.254 P

Object: POTTERY - HANDLE

Material: TC

Square: N¹ 1

Photograph: 76-7-10/24
46-7-1/33a, 34a

Level: 2

Drawing: p. 28, 34

Dimensions: L., H., W., Th.,

Technique:

Condition:

Description: 1 BLACK-GLAZE HANDLE OF
DELICATE MAKE

FOUND BELOW SW CONGLOMERATE
WALL

PART OF LOT 76.250 P

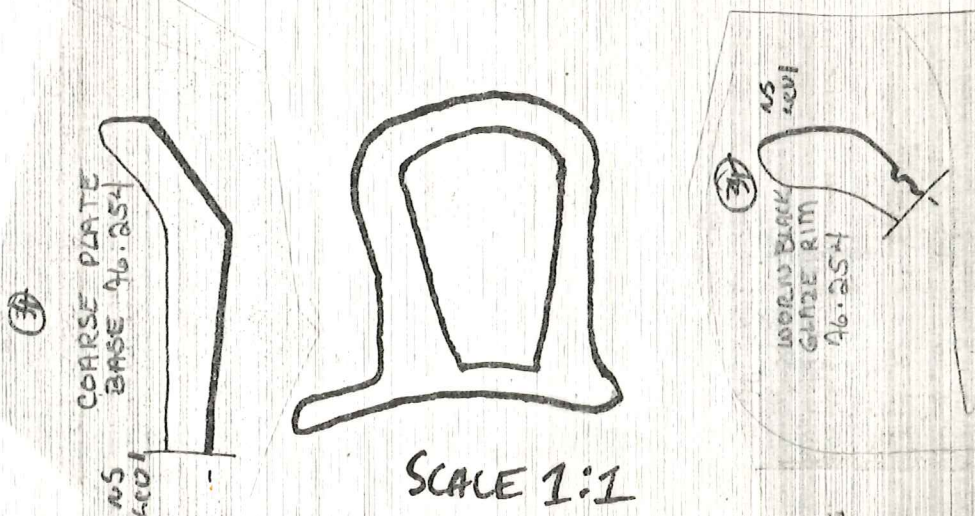

TEXAS

Date:

No. 76-254

Object:

Material:

Square:

Photograph: 76-7-10/24

Level:

Drawing: P. 28, 34

Dimensions: L.,

H.,

W.,

Th.,

Technique:

Condition:

Description:

TEXAS

Date: 6/28/76 No. 76-256P

Object: POTTERY - CUP Material: Te

Square: LONG N-S TRENCH Photograph: 76-7-9/1a, 2a

Level: 1 Drawing: p. 32

Dimensions: L., H., W., Th.

Technique:

Condition:

Description:
6 RIMS
3 STEPS
1 BASE

OF SMALL RED GLAZE/BLACK GLAZE
CUP - POSSIBLE MENDABLE

FOUND IN S. HALF OF N-S TRENCH,
INSIDE NE ANGLES, ABOVE TILES

Date: 4/13/00

Object: Bone

Context: 761256

Level: 1

Orientation: L

Technique: Drawing

Condition: Good

Description: Mandible

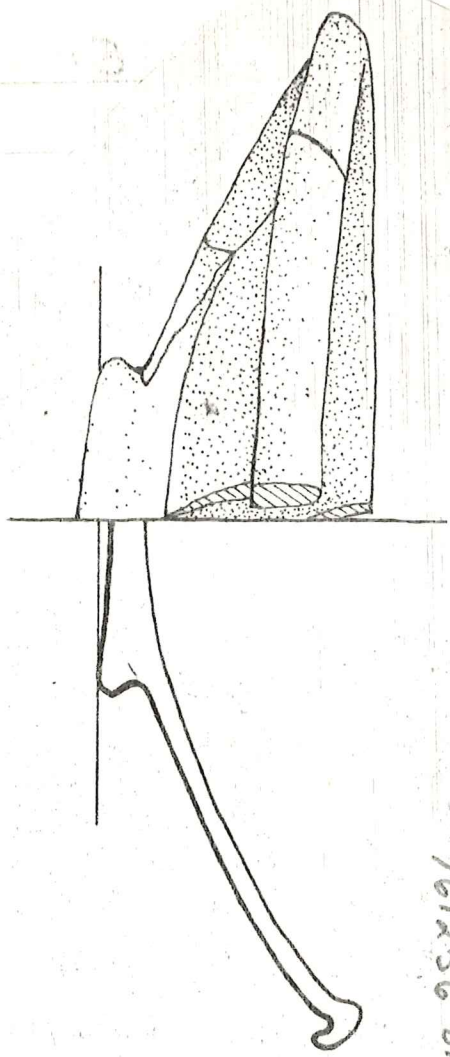

761256
 (32) mandible (P) base + ram
 N.S.M.
 Dur 1

TEXAS

Date:

No. 76-256P

Object:

Material:

Square:

Photograph: 76-7-9/1a, 1a

Level:

Drawing: p. 32

Dimensions: L.,

H.,

W.,

Th.,

Technique:

Condition:

Description:

TEXAS

Date: 6/28/76

No. 76-257T

Object: LOOMWEIGHT

Material: Tc

Square: LONG N-S
TRENCH

Photograph: 76-7-18/31a-33a

Level: 1

Drawing:

Dimensions: L.,

H.,

W.,

Th.,

Technique:

Condition:

Description:

Tc LOOMWEIGHT w/ CIRCULAR
ROSETTE STAMP

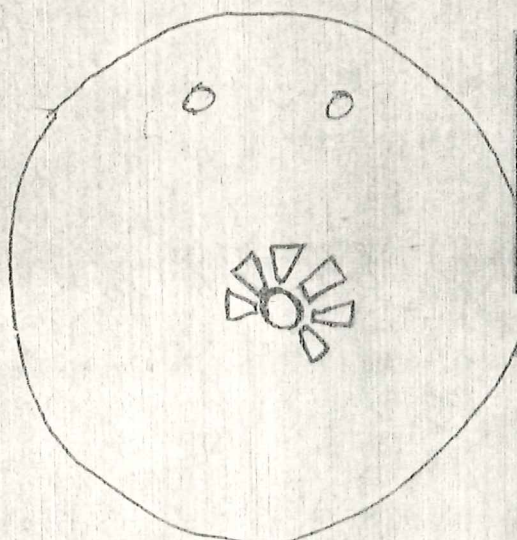

SCALE 1:1

FOUND IN S. HALF OF N-S TRENCH
INSIDE N.E. 4'S, ABOVE TILES

TEXAS

Date:

No. 76-257 T

Object: loom weight

Material: terracotta

Square:

Photograph: 76-17-18/31a-33a

Level:

Drawing:

Dimensions: L.,

H.,

W.,

Th.,

Technique:

Condition:

Description:

TEXAS

Date: 6/28/76

No. 76-250T

Object: LOOM WEIGHT

Material: TC

Square: LONG N-S
TRENCH

Photograph:

Level: 1

Drawing:

Dimensions: L.,

H.,

W.,

Th.,

Technique:

Condition:

Description:

TC LOOMWEIGHT - NO DECORATION

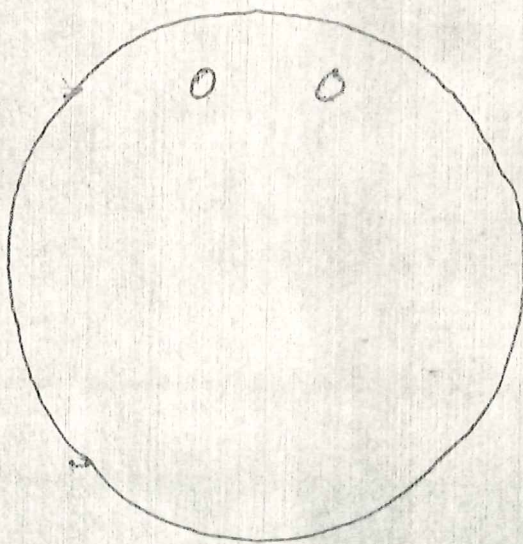

SCALE 1:1

FOUND IN S. HALF OF N-S TRENCH
INSIDE N.E. 1/4, ABOVE TILES

TEXAS

Date: 6/28/76

No. 76. 259 P

Object: Unguentarian Vessel

Material: Terracotta

Square: Long NS Trench

Photograph: 76. 7-18/24a

Level: 1/1a

Drawing:

Dimensions: L.,

H.,

W.,

Th.,

Technique:

Condition:

Description:

Small unguentarian vessel; neck broken at base; base missing also.

FOUND IN S. HALF OF N-S TRENCH

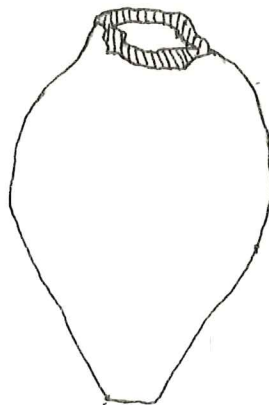

SCALE 1:1

TEXAS

Date: 6/28/76

No. 76-260P

Object: POTTERY - R.F. SHERD Material: TC

Square: N-S TRENCH S. HALF Photograph: 76-7-19/16

Level: 1/1A Drawing:

Dimensions: L., H., W., Th.,

Technique:

Condition:

Description: SMALL R.F. SHERD w/ PARTIAL ROSETTE MOTIF

FOUND w/ LOT 76-261P

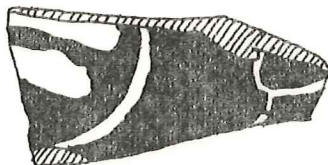

SCALE 1:1

TEXAS

Date:

No. 76-260 P

Object:

Material:

Square:

Photograph: 76-7-19/16

Level:

Drawing:

Dimensions: L.,

H.,

W.,

Th.,

Technique:

Condition:

Description:

TEXAS

Date:

No. 76-261 P

Object:

Material:

Square:

Photograph: 76-7-10/32,33

Level:

Drawing: p. 26, 27, 32, 34

Dimensions: L.,

H.,

W.,

Th.,

Technique:

Condition:

Description:

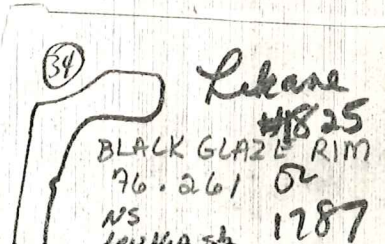
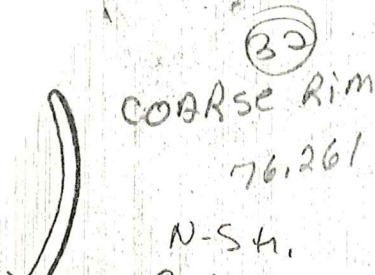
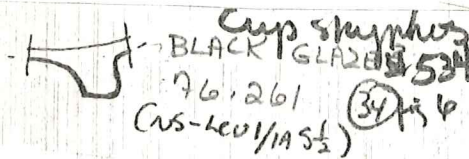
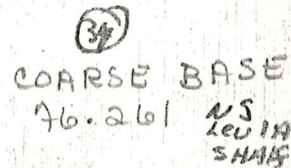
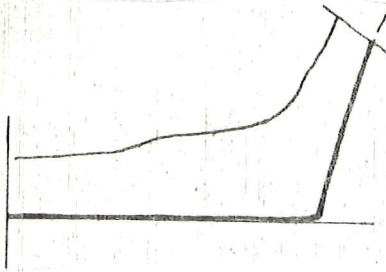
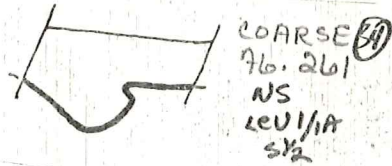
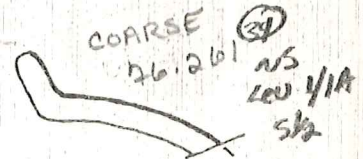

TEXAS

Date:

No. 76-262P

Object:

Material:

Square:

Photograph: 76-7-10/28-30
46-7-11/31a

Level:

Drawing: p. 27, 34

Dimensions: L.,

H.,

W.,

Th.,

Technique:

Condition:

Description:

76-7-10/

28

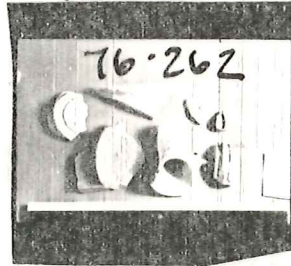

(34)
GREY GLAZE
PLATE RIM
76.262
NS
LEVEL
N HALF

BLACK GLAZE (31)
BASE 76.262
NS
LEVEL
N/2

(34)
76.262
RED SLIP
NS
LEVEL
N HALF

(31) 76.262
RED SLIP
NS
LEVEL
N HALF

COARSE BASE (31)
76.262
NS
LEVEL
N/2

(34)
COARSE RIM
(MAY BE PLATE
RIM)
76.262
NS

(34)
COARSE BASE NS
LEVEL
76.262 N. HALF
RADIUS = 2.3CM.

TEXAS

Date: 6/28/76

No. 76.263 P

Object: POTTERY - BL. FIGURE SHEED

Material: Tc

Square: LONG N-S
TRENCH

Photograph: 76-7-19/14, 15

Level: 1

Drawing:

Dimensions: L.,

H.,

W.,

Th.,

Technique:

Condition:

Description: 1 SMALL BLACK FIGURE SHEED
W/ POSSIBLE LOWER 1/2 OF A TORSO

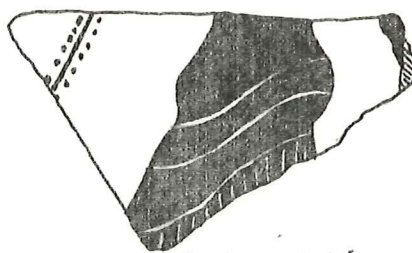

SCALE 1:1

FOUND IN N. 1/2 OF NS TRENCH

TEXAS

Date:

No. 76-263 P

Object:

Material:

Square:

Photograph: 76-7-19/14, 15

Level:

Drawing:

Dimensions: L.,

H.,

W.,

Th.,

Technique:

Condition:

Description:

TEXAS

Date: 28 June 1976

No. 76.264 M

Object: BRONZE PIN; FRAGMENT Material: BRONZE

Square: N 1/2
NS TRENCH

Photograph: 76-7-19/33,34

Level: 1

Drawing:

Dimensions: L.,

H.,

W.,

Th.,

Technique:

Condition:

Description: 1. BRONZE PIN w APERATURE
2. BRONZE FRAGMENT (UNIDENTIFIABLE)

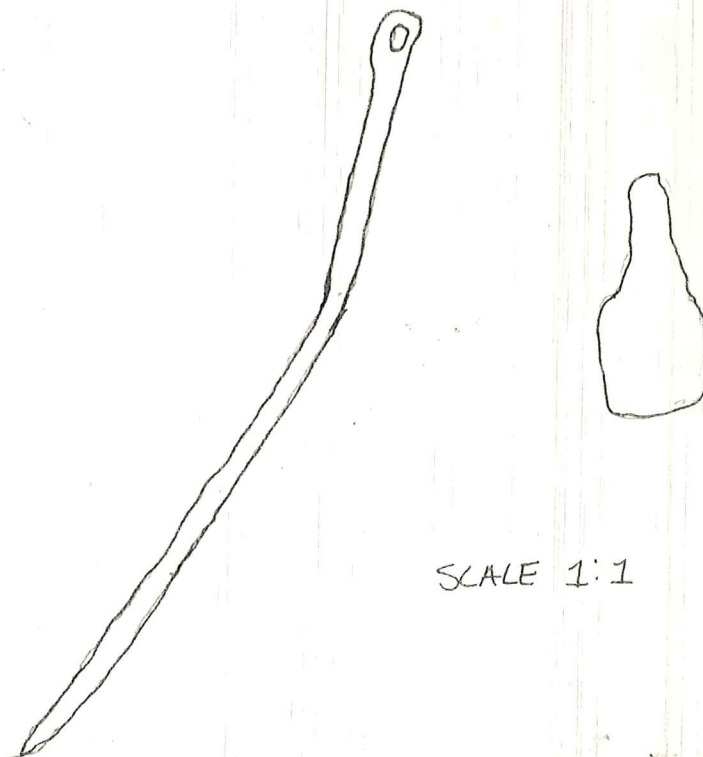

TEXAS

Date:

No. 76-264 M

Object:

Material:

Square:

Photograph: 76-7-19/J3,34

Level:

Drawing: p. 28

Dimensions: L.,

H.,

W.,

Th.,

Technique:

Condition:

Description:

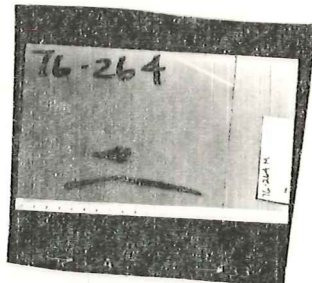

33

