

PIZZICA 1974 POTTERY LOTS

LOT#

PROVENIENCE

1P	B12 above wall beta	
2P	Canal S bank So. A (R'-2)	
3P	" " " "	
4P	Trial Trench 3 lecce pit (K2)	
6P	A4N L.1	
7P	A4N L.2	
11P	A1S L.1	
12P	B11 Under tile fall E of $\alpha + \beta$	13P Canal N Banks under tiles
20P	B11 Room Ξ L.2	14P " " "
21P	B13 L.1	15P " " "
22P	B13 L.1	16P " " "
23P	B11 L.1	17P " " "
24P	B12 L.1	
25P	B12 L.1	
26P	Trial Trench 3 lecce pit (K2)	
27P	" " " "	
29P	" " " "	
30P	" " " "	
41P	A4 surface	
41P	B4S L.1	
44P	A9 L.1	
46P	A1 L.1	
47P	A4 L.1	
48P	Trial Trench 3 lecce pit (K2)	
49P	A4 surface	
49P	A3 S L.1	
52P	Trial Trench 3 lecce pit (K2)	
54P	" " " " " "	55P Canal N Banks under tiles
61P	B12 W L.3	
62P	Trial Trench 3 lecce pit (K2)	
66P	Canal S Bank So. B (R'-2) Franch B	
67P	" " " "	
68P	Canal So. 1 (N7-18)	
69P	Votive steps (P'2/3/4?) P'3	
71P	B4 S L.1	
72P	" " " "	
73P	B4 S Hut C	
76P	A'13 L.3	
78P	B11 Room Ξ L.2	
79P	B " " "	
80P	A12 Room X L.1 below α N	
81P	Trial Trench 3 lecce pit (K2)	
82P	B12 W Room X above α N L.2	
83P	B11 Room Ξ L.2	
84P	" " " "	
91P	B4 N surface	
95P	Canal S Bank So. A (R'-2)	92P B4S Tomb 1
96P	" " " "	99P B4S Tomb 1
103P	Canal S Bank So. B (R'-2)	105P B4 Tomb 2
108P	Canal S Bank So. A (R'-2)	
110P	B12 W Room X above α N L.1-2	
111P	Trial Trench 3 lecce pit (K2)	114P Trial Trench 3 lecce pit (K2)
117P	B4 L.2	115P " " " "
118P	B4 Tomb 2	

1974 PIZZICA POTTERY LOTS

LOT#	PROVENIENCE
122P	B4/B5 NW pit 90 cm
123P	" " " "
124P	B4 N L.1?
125P	B4 N 65 cm
126P	B4 N 72 cm
127P	B4 N
128P	Hut
130P	B12 40 cm
131P	B4N
132P	" "
134P	A12 Room X L.2
136P	Cleaning
138P	A11/B11 W top of wall dN
139P	surface
140P	A11/B11 W top of wall dN
142P	A4/B4 L.1
143P	" " "
144P	" " "
145P	" " "
146P	" " "
148P	A11/B11 bank
149P	" " " L.2
150P	" " "
151P	Surface
152P	Canal So.1 (N'7, O'8)
154P	B4 S L.1
155P	" "

XAS

Date: 7-2-74

No. 74.1P

x

Object: Pottery, mixed lot

Material: terracotta

Square: B 12

Photograph:

Level: above (?)
wall beta

Drawing:

Dimensions: L.,

H.,

W.,

Th.,

Technique:

Condition:

Description:

Black Glaze

- 1 sherd fine black glazed pottery, thin
- 1 fragment of a handle of a vessel, broken, probably from a drinking vessel
- 1 sherd of black glazed pottery, thick

Fine Ware Unglazed

- 1 sherd, fragment of the foot of a piece of course red pottery
- 1 sherd of fine reddish-brown pottery, with an offset
- 2 sherds of reddish-yellow fine pottery
- 2 coarse red pottery fragments, both are lipfragments
- 12 sherds of coarse reddish pottery

TEXAS

Date: 7-11-74

No. 74.2P

Object: Pottery, mixed lot

Material: terracotta

Square: canal, south
bank

Photograph:

Level: sounding A

Drawing:

Dimensions: L.,

H.,

W.,

Th.,

Technique:

Condition:

Description:

Black Glaze

6 sherds of fine pottery, black glaze on the interior,
reddish-brown on the exterior of the vessel

5 sherds of black glazed pottery, fine

1 fragment of a black glazed vessel, wall and stub of the
handle

1 sherd of very coarse pottery with inclusions of what
appears to be shell

3 sherds of pottery, very worn black glaze which appears
gray-brown

24 sherds either glazed or unglazed, much worn by the elements

TEXAS

Date: 7-11-74

No. 74.2RT

Object: roof tile, archaic?

Material: TC

Square: canal, S bank
sounding A

Photograph:

Level:

Drawing:

Dimensions: L.,

H.,

W.,

Th.,

Technique:

Condition:

Description:

Found S bank of the canal, in sounding A

TEXAS

Date: 7-11-74

No. 74.3P

Object: Pottery, foot of a vessel

Material: terracotta

Square: canal, south
bank

Photograph:

Level: sounding A

Drawing:

Dimensions: L., diameter
0.062

H., greatest
preserved

W.,

Th.,

Technique:

0.014

Condition: much worn from exposure to dampness

Description:

Glazed

The entire circle of the foot is preserved in one piece.
The glaze, most of which is worn away, is reddish-brown.
The clay under the glaze is red.

TEXAS

Date: 7-19-74

No. 74.4P

Object: pottery, unguentarium

Material: terracotta

Square: K2

Photograph:

Level: pit in trial
trench 3

Drawing:

Dimensions: L.,

H., 0.091

W., diameter Th.,

0.046 at the
belly

Technique:

Condition:

Description:

Unguentarium

Forti's type IIIa (tav. VI, XI, I) pp. 149-50, in Sicily associated with money of the late fourth, early third century

decoration around the belly and neck of black band over red clay the lip was also black-glazed



TEXAS

Date: 6-27-74

No. 74.6P

Object: Pottery, 7 sherds of decorated pottery Material: terracotta

Square: A4 north

Photograph:

Level: /

Drawing:

Dimensions: L.,

H.,

W.,

Th.,

Technique: RF

Condition: fragmentary

Description:

Red Figure

2 with rayed lines, part of a palmette

1 with a rosette, dotted at the end of the stems with white

1 with a blobby rosette and part of another design

1 that might be part of a meander

1 that has a pattern of lines and dots

1 that has no identifiable pattern



TEXAS

Date: 6-27-74

No. 74.7P

Object: Pottery, mixed lot

Material: terracotta

Square: A4 north

Photograph:

Level:

(2)

Drawing:

Dimensions: L.,

H.,

W.,

Th.,

Technique:

Condition:

Description:

Fine Wares

Black--Glazed

7 sherds of thin black-glazed pottery, thickness 0.003

3 rims

27 medium thick black-glazed pottery, thickness 0.006

3 show traces of design, one with tongue pattern

25 thick, black-glazed pottery fragments, thickness 0.009

3 handle fragments

2 rim fragments

2 foot fragments

Rims 5 h 3
Bases 2

sh. 59

Terra Sigillata 2

✓ 3 fine, thin-walled brown ware

Coarse Ware

✓ 7 "imitation terra sigillata"

1 part of a foot

Fine Ware Unglazed

✓ 25 thin walled, 0.005, creme slipped, pink to reddish-brown

✓ 33 ranging in color from yellow, to pinkish, to reddish-brown

3 rims

✓ 2 handle fragments

TEXAS

Date: 6-6-74

No. 74.8B

Object: animal bones & teeth

Material: bone

Square: canal N bank
2nd trial trench

Photograph:

Level: over tile fall
~~second~~

Drawing:

Dimensions: L.,

H.,

W.,

Th.,

Technique:

Condition: fragmentary

Description:

2 teeth

12 larger bone fragments

20 smaller bone fragments

TEXAS

Date: 6-27-74

No. 74.9M

Object: enigmatic

Material: iron

Square: A4 north

Photograph:

Level: 1?

Drawing:

Dimensions: L., gp 0.034 H.,

W., gp 0.025 Th., 0.005

Technique:

Condition: corroded

Description:

roughly rectangular piece of iron
purpose indiscernable

TEXAS

Date: 6-27-74

No. 74.105

Object: flint chip

Material: flint

Square: A4 north

Photograph:

Level: 1?

Drawing:

Dimensions: L., gp 0.014

H.,

W.,

Th., 0.003

Technique:

Condition:

Description:

roughly trapazoidal flint chip



TEXAS

Date: 6-27-74

No. 74.11P

Object: Pottery, mixed lot

Material: terracotta

Square: Als

Photograph:

Level: 1 (?)

Drawing:

Dimensions: L.,

H.,

W.,

Th.,

Technique:

Condition:

Description:

Fine Ware

Black-Glazed

- ✓ 24 pieces of thin-walled pottery (0.004 m)
black-glazed, 1 of which perhaps has a palmette
gray
cream, possible decoration on base
- 35 thick-walled pottery pieces
- 9 pieces of cream-colored pottery R.
- ✓ 26 pieces of black-glazed ware
- ✓ 4 pieces (0.007) of imitation terra sigillata

570 PG.

Coarse Ware

- ✓ 11 pieces of thin-walled pottery (0.005 m)
1 fragment of handle
- ✓ 19 pieces of thick-walled pottery (0.010 m)
✓ 4 pieces of rims
✓ 2 pieces of handle
✓ 1 piece of base

TEXAS

Date: 7-9-74

No. 74.12P

Object: Pottery, Unguentarium

Material: terracotta

Square: B11

Photograph: 75.6/29A-35A

74-7/23, 24; 74-8/14, 15

Level: just under

Drawing:

tile fall E of alpha 1.70 E of beta w .90

Dimensions: L.,

H., greatest preserved

W., at belly 0.047

Th., width of the neck

Technique:

0.121

0.0041

Condition:

inside

measurement

Description:

Glazed

Globular Unguentarium

pinkish-orange slip of body, reddish-brown in the neck
blackish near the rim and inside the neck

75-4/33A

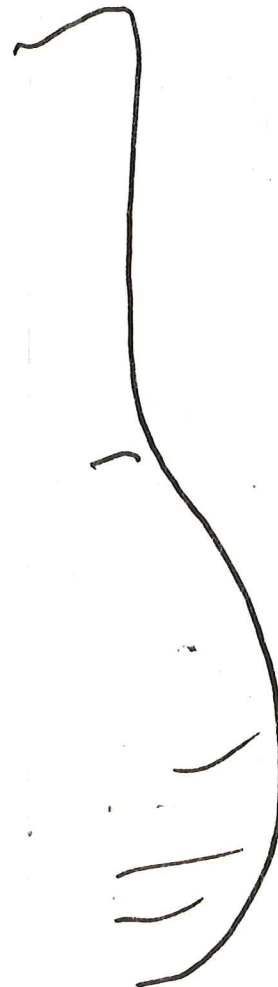
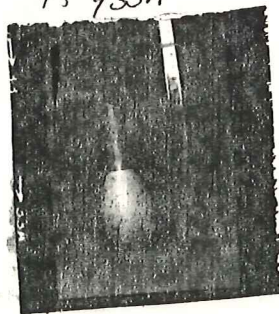

TEXAS

Date: 7-13-74

No. 74.13P

Object: Pottery, miniature krater

Material: terracotta

Square: canal,
north bank

Photograph: M-76-6-25/28A, 29A, 30A

Level: under tiles

Drawing: 75-3/2, 3, 4; 74-7/35, 36

Dimensions: L.,

H., restored
0.051

W., 0.045

Th.,

Technique:

Condition: restored from 11 fragments

Description:

Fine Ware Unglazed
Miniature Krater

restored from 11 fragments

unglazed in worn condition, still missing part of the lip, no handles

inside of it was earth mixed with something heavy

M-76-6

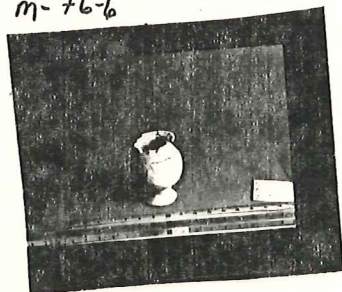

70

74-15P

76-624/

2A

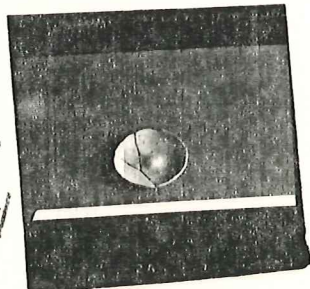

TEXAS

Date: 7-13-74

No. 74.14P

Object: Pottery, miniature krater Material: terracotta γ

Square: canal, north bank Photograph: M-76-6-31 #30 #31
M-76-6-25/23A-27A, 32A-35A OVER

Level: under tiles Drawing: p.13 (coarse bowl (white))

Dimensions: L., H., 0.034 W., 0.034 Th., 0.002
at belly at rim

Technique: unglazed

Condition: one piece missing otherwise whole, mended in two places,
much worn

Description:

Fine Ware Unglazed
Miniature Kylix Krater
two horizontal handles
much worn surface
no glaze is apparent
the color of the clay is light red

m-76-6-31/31



75-3/2, 3, 4
74-7/ 33, 34
74-8/ 16, 17

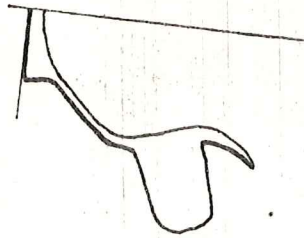
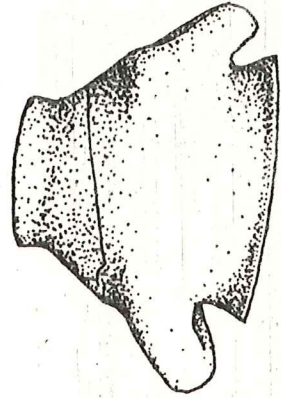
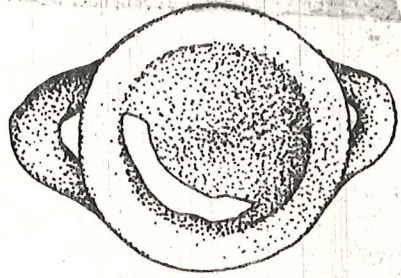

(13)

P2 74/14P

COARSE small
valve base

Canal blank
under tiles

TEXAS

Date: 7-13-74

No. 74.15P

Object: Pottery, miniature phiale

Material: terracotta

Square: north bank
of canal

Photograph: M-76-6-26/0A, 1A, 2A
75-3/2, 3, 4; 74-7/37

Level:
under tiles

Drawing: p. 13 *1 white bowl* 74-8/3, 4, 16, 17

Dimensions: L., diameter
0.051

H.,

W.,

Th.,

Technique:

Condition: mended in four pieces, much worn

Description:

Fine Ware Unglazed
Miniature Phiale

indentation on the underside and raised knob on the
inside

orange in color but much worn, possibly slipped at one
time

75-3/2

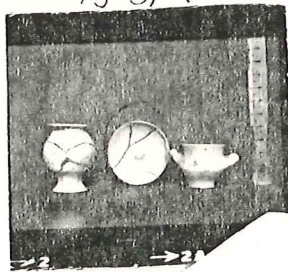

74.15P

COARSE

(13)

small phiale
~~Bowl~~ N bank of canal
under tile

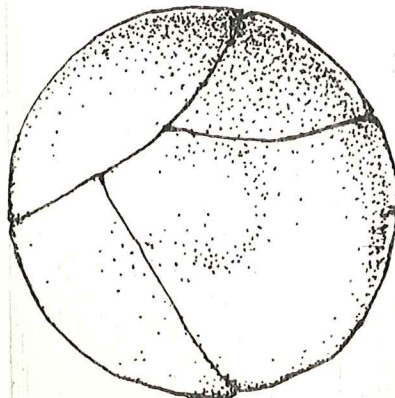

TEXAS

Date: 7-15-74

No. 74.16P

Object: Pottery, unguentarium

Material: terracotta

Square: canal,
Level: north bank

Photograph:

Drawing:

Dimensions: L.,

H., 0.079

W., diameter
0.040

Th.,

at shoulders

Technique:

Condition: whole, undamaged

Description:

Fine Ware Unglazed

Unguentarium

unglazed

light red little unguentarium

piriform with a conical foot

it is undecorated and filled with a heavy material

see Forti's "Unguentari Del Primo Periodo Ellenistico"



TEXAS

Date: 7-15-74

No. 74.17P

Object: Pottery, aryballos neck?

Material: terracotta ✓

Square: canal trench | Photograph:
north bank

Level: | Drawing:

Dimensions: L., greatest | H., | W., of neck | Th.,
preserved | | 0.014

Technique: 0.055

Condition: fragmentary

Description: Fine Ware Unglazed

Aryballos?

red vessel like an aryballos with decoration

black rings around belly

part of the handle is broken off close to the neck

the lip of the vessel is missing

TEXAS

Date: 7-8-74

No. 74.18M

Object: nail shaft?

Material: bronze

Square: B12

Photograph:

Level: 1

Drawing:

Dimensions: L., 0.065

H.,

W.,

Th., 0.006

Technique:

Condition: slight patina

Description:

looks to be a nail shaft without a head



not to scale

TEXAS

Date: 7-10-74

No. 74.19G

Object: part of foot of glass vessel

Material: Glass

Square: B13

Photograph:

Level: 1

Drawing:

Dimensions: L.,

H.,

W., 0.018

Th., 0.004

Technique:

Condition: broken

Description:

blueish green in color, irridcent,
part of foot survives

TEXAS

Date: 7-8-74

No. 74.20P

Object: Pottery sherd

Material: terracotta

Square: B11
Room Z

Photograph:

Level: 2

Drawing:

Dimensions: L., greatest
preserved

H.,

W.,

Th., approx.
0.004

Technique: 0.10

Condition: mended from three pieces

Description:

Bucchero

gray-black glaze worn

buccheroid like

perhaps of Roman origin

well fired

fairly thin-walled, thickness 0.004

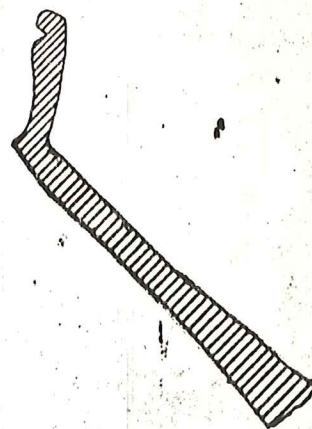

TEXAS

Date: 7-9-74

No. 74.2IP

Object: Pottery

Material: Terra-cotta

Square: BI3

Photograph:

Level: I?

Drawing:

Dimensions: L.,

H.,

W.,

Th.,

Technique:

Condition:

Description:

FINE WARE

Terra Sigillata

1. from a fairly large vessel, decorated with ring and strigil thickness approx. 0.006.

Black Glaze

7 thick-walled sherds, much worn. approx thickness of body 0.006

2 foot fragments

2 handle fragments

Grey ware

3 well fired grey ware, thick walled--0.008

Coarse Ware

16 medium walled coarse ware fragments ranging in color from whitish to yellow to red and light brown.

6 handle fragments

2 foot fragments

TEXAS

Date: 7-9-74

No. 74.21G

Object: glass fragment

Material: glass

Square: B13

Photograph:

Level:

Drawing:

Dimensions: L.,

H.,

W.,

Th.,

Technique:

Condition:

Description:

one piece greenish glass, possibly ancient

TEXAS

Date: 7-9-74

No. 74.22T

Object: Pottery
Storage vessel

Material: Terracotta

Square:
B-13

Photograph:

Level: I

Drawing:

Dimensions: L., H., 0.073 W., 0.125 Th., 0.042

Technique: Moulded design

Condition: Fragmentary

Description:

COARSE WARE

Storage ware

Large, heavy coarse piece of terracotta with a moulded pattern of egg-shaped--elongated. There is a slight curve to the upper edges. Either an architectural piece or a piece of a mammoth storage vessel.

TEXAS

Date: 7-8-74

No. 74.23P

Object: Pottery

Material: Terracotta

Square: BII

Photograph:

Level: I

Drawing:

Dimensions: L.,

H.,

W.,

Th.,

Technique:

Condition:

Description:

FINE WARE

Black Glaze- 1

Terra Sigillata (rim)- 1

Fine thin-walled beige 2 & 1 rim

UNGLAZED FINE WARE

coarse-grain thin-walled red 2

handle 1

fine-grain ribbed thin-walled red 1

TEXAS

Date: 7-2-74

No. 74.24M

Object: fragment of iron

Material: iron

Square: B 12

Photograph:

Level: 1

Drawing:

Dimensions: L., .01m

H.,

W.,

Th.,

Technique:

Condition: corroded, shapeless

Description:

TEXAS

Date: 7-2-74

No. 74.24P

Object: Pottery

Material: Terracotta

Square: B12

Photograph:

Level: 1

Drawing:

Dimensions: L.,

H.,

W.,

Th.,

Technique:

Condition:

Description:

FINE WARE

Black glaze- 4 and 1 base

Fine grey glazed ware-2 bases 1 rim 2 pieces

COARSE WARE

Fine grained white-1 piece

thick-walled coarse grain- 10 pieces

thin walled coarse grain- 3 pieces

thin walled fine grain- 3 rims, 1 handle, 6 pieces

TEXAS

Date: 7-8-74

No. 74.25P

Object: Pottery

Material: Terracotta

Square: B-12

Photograph:

Level: 1?

Drawing:

Dimensions: L.,

H.,

W.,

Th.,

Technique:

Condition:

Description:

COARSE WARE

fine grain thin-walled white- 1 rim & 5

fine grain thick walled- 5

fine grain thin walled red- 8 & 1 rim

coarse grain thin walled- 7

fine grain thin walled- 8 & 3 rims

FINE WARE

black glaze- 3 & 1 base

TEXAS

Date: 7-19-74

No. 74.26P

Object: Pottery

Material: Terracotta

Square: Tr. trench 3

Photograph: 75.7/5-9; m-76-6-2/12-22;
m-76-6-3/31-36; m-76-6-4/6-8; m-76-6-
13/17-23,29
Drawing:

Level: pit

Dimensions: L.,

H.,

W.,

Th.,

Technique:

Condition:

Description:

COARSE WARE

133 thin walled coarse pottery sherds mostly grey and light red. approx. thickness of wall 0.005

108 medium walled, approx thickness of wall 0.009

- 1 rim
- 2 handles

50 thick walled sherds, several with ridges all from large vessels, storage type

- 1 handle frag
- approx thickness of wall 0.013

11 sherds from a cooking pot-- rims all in separate bag

12 from a pot very similar to one from p2 7-19-74 tr. trench 3-orange decoration perhaps will join

75-7/5

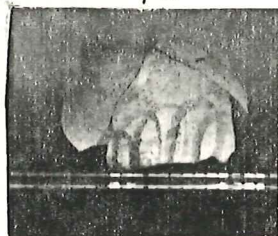

75-7/9

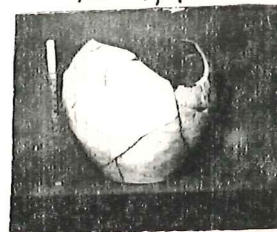

TEXAS

Date: 6-4-74

No. ⁴ 75.26T

Object: lamp fragment

Material: terracotta

Square: D 9

Photograph: 75.6 (?)

Level: 1

Drawing:

Dimensions: L.,

H.,

W.,

Th.,

Technique:

Condition: fragment

Description:

terracotta lamp fragment. Worn matt black glaze--
grey clay body. about half the body preserved and a
small section of the foot. The end of the spout is
missing. The piece is wheel made, possibly 4th to
3rd century B.C. type. NJ



1 photo: group

TEXAS

Date: 7-19-74

No. 74.27P

Object: Pottery Material: Terracotta

Square: Tr. trench 3
Pit Photograph:

Level: Drawing:

Dimensions: L., H., W., Th.,

Technique: Black glaze

Condition: worn, broken

Description: FINE WARE

Black Glaze Lekythos
Lip and part of neck of (probable) lekythos probably not Atti
Attic.

TEXAS

Date: 7-19-74

No. 74.28B

Object: animal bone and 1 tooth

Material: bone

Square: Tr trench 3

Photograph:

Level: pit

Drawing:

Dimensions: L.,

H.,

W.,

Th.,

Technique:

Condition: 9 bones and 1 tooth all washed

Description:

largest bone is 0.123
one appears burned

TEXAS

Date: 7-19-74

No. 74.29P

Object: Pottery

Material: Terracotta

Square: Tr trench 3

Photograph: 75.7/2A, 3A; 75-8/19, 20;
M-76-6-3/7-9; M-76-6-3/2-6, 14-30

Level: pit

Drawing:

Dimensions: L., H., 0.525 W., 0.28 Th.,
diameter of lip 0.027

Technique: diameter of belly 0.262. diameter at shoulder 40. lm.?

Condition: fragmentary, mended in 30 pieces

Description:
AMPHORA

Round bottomed amphora, no knob. the handles are high,
going from the shoulder to the neck on either side. It appears
to be a late type. No decoration is apparent.

75-7/3A

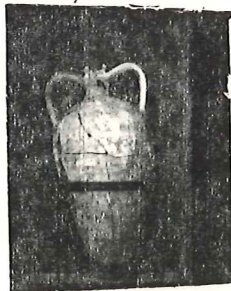

TEXAS

Date: 7-19-74

No. 74.30P

Object: Pottery

Material: Terracotta

Square: Tr trench 3

Photograph: 75.7/10A, 12A, 13A, 11A
m-76-6-2/23-24

m-76-6-13/24-28 m-76-6-4/0-5

Drawing:

Level: pit

Dimensions: L., 0.232

H., 0.153

W.,

Th., 0.219

Technique:

Condition: fragmentary, mended in 9 pieces

Description: PILGRIM'S FLASK

Loosely rendered orangish pattern on the upper side.
The spout is broken and also handle on mouth end also broken.
Combined concentric circles on the upper surface. the vessel
is lentoid shaped.

75-7/12A

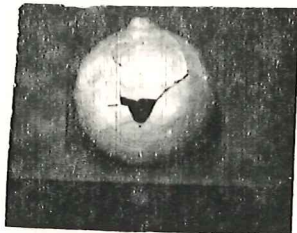

75-7/13A



TEXAS

Date: 7-11-74

No. 74.31B

Object: animal bone fragment

Material: bone

Square: S bank

Photograph:

Level: sounding A

Drawing:

Dimensions: L.,

H.,

W.,

Th.,

Technique:

Condition: fragmentary

Description:

8 bone fragments
largest .075 x .036

TEXAS

Date: 7-19-74

No. 74.32B

Object: animal bones

Material: bone

Square: T Trench 2
enlargement

Photograph:

Level:

Drawing:

Dimensions: L.,

H.,

W.,

Th.,

Technique:

Condition: fragmentary

Description:

12 small bone fragments
largest: .054 x .019

TEXAS

Date: 7-17-74

No. 74,33P

Object: Pottery-Lekythos Material: Terracotta

Square: Tomb A

Photograph: 75.8/25-31
74-8/10-13

Level:

Drawing:

Dimensions: L.,

H.,

W.,

Th.,

Technique:

Condition:

Description:

Small lekythos, 4c.
broken handle, chipped lip and base, red figure
decoration. 0.11m tall, 0.049 m. width

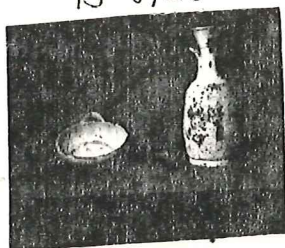

TEXAS

Date: 6-23-74

No. 74.348

Object: flint, worked stone

Material:

Square:

Photograph:

Level: surface

Drawing:

Dimensions: L.,

H.,

W.,

Th.,

Technique:

Condition:

Description:

chipped stone, possibly an arrowhead
1st mousterian (Cremonisi)



TEXAS

Date: 6-27-74

No. 74.35 P =

Object: Pottery sherd, single

Material: terracotta

Square:

Photograph:

Level:

Drawing:

surface

Dimensions: L.,

H.,

W.,

Th.,

Technique:

Condition:

Description:

Fine Ware:

Painted Ware:

R.F. fragment of buff pottery with reddish bands. fine grained & thin walled.



TEXAS

Date: 7-17-74

No. 74.36 P

Object: potter , cup

Material: terracotta

Square: Tomb A

Photograph: 75.8/25-31 ; 74-8/12-13
m-76-6-25/18A-22A, 31A

Level:

Drawing: p 11

Dimensions: L.,

H.,

W.,

Th.,

Technique:

Condition:

Description:

One handled
encrusted,
0.024 M. he
0.062 M. w

75-8/30



m-76-6-25/19A

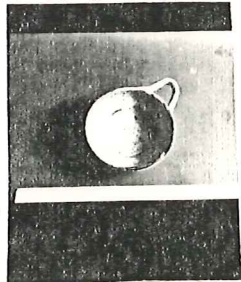

TEXAS

Date: 6-27-74

No. 74.378

Object: worked stone c

Material: obsidian

Square: hilltop

Photograph: 74-7/7(?)

Level: surface

Drawing:

Dimensions: L.,

H.,

W.,

Th.,

Technique:

Condition:

Description:

piece of worked obsidian



TEXAS

Date: 7-2-74

No. 74.38T

Object: statuette

Material: terracotta

Square:

Photograph: 75-1/28-30; m-76-6-38/8,9
74-7/30,31; 74-8/5,6

Level:

Drawing: p. 12

Dimensions: L.,

H., greatest

W.,

Th.,

0.114m

0.142m

0.015m

Technique:

Condition: fragmentary

Description:

fragment of votive figurine
joined from 2 pieces

75-1/30

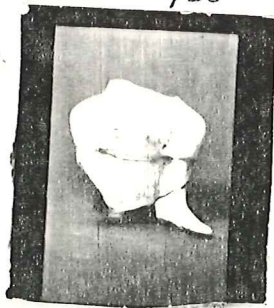

TEXAS

Date: 7-15-74

No. 74.39M

Object: pananular brooch

Material: bronze

Square: canal

Photograph: 75.113-15 76-6-39/34-37

Level: bridge

Drawing: p. 12

Dimensions: L.,

H.,

W.,

Th.,

Technique:

Condition:

Description:

corroded bronze brooch similar to one found on
farmhouse site in 1975.
spiral twist fastening
photo: J. Carter



spiral twist fastening

75-1115

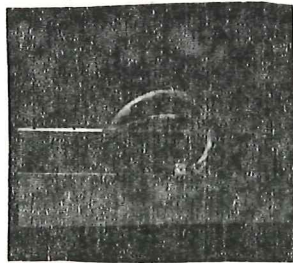

Canal
lw-bridge

PZ 74.39B



TEXAS

Date: 6-27-74 No. 74.40 P

Object: Pottery, single sherd Material: terracotta

Square: Photograph: 75.1/2A-9A 76-6-38/2,3,6,7
74-7112

Level: surface Drawing: p 18

Dimensions: L., H., W., Th.,

Technique: moulded
Condition: fragmentary

Description:

terra sigillata base with part of in plant evidence of moulded figure.
pedis stamp ASI

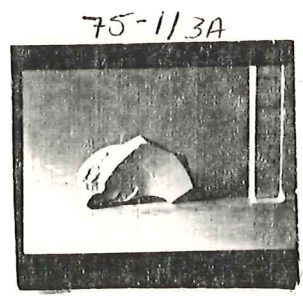

18

Fine stamped vase
terra sig
P274140P
Surface

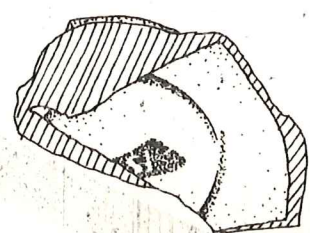

TEXAS

22

Date: 6-28-74

No. 74.4IP

Object: pottery, mixed lot

Material: TC

Square: B4 S

Photograph:

Level: one

Drawing:

Dimensions: L.,

H.,

W.,

Th.,

Technique:

Condition:

Description:

black glaze with figures 5 pieces
and floral designs

terra sigillata 1
with stamped pattern

TEXAS

??

Date: 6-27-74

No.

74.41 T

Object: pottery, fragment

Material:

Terracotta

Square: A 4

Photograph: 1) 74-7/2-6 76-7-1/13A, 14A
2)

Level: surface

Drawing:

Dimensions: L.,

H.,

W.,

Th.,

Technique: greatest preserved: .059 M.

white ground

Condition: fragmentary

Description:

Red figure :

Fragment of disk decoration of red figure handle

in the form of a face. Upper part of face from nose to hairline on white background with brown glazed eyes,

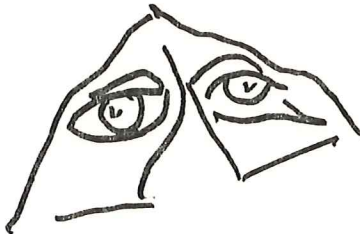

74-7/6

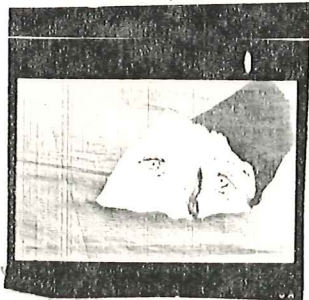

~~3.1~~

TEXAS

Date: 7-16-74

No. 74.42T

Object: loom weight

Material: terracotta

Square: trench 3

Photograph: 76-6-13/1-3

Level: pit

Drawing:

Dimensions: L.,

H.,

W.,

Th.,

Technique:

Condition: complete

Description:

terracotta loom weight
0.022m thick
0.102m diameter

TEXAS

Date: 6-28-74

No. 74.43 P

Object: pottery, sherd

Material: terracotta

Square:

Photograph: 75.6.35A; 74-7/8
M-76-6-37/23A

Level: surface

Drawing: p. 18

Dimensions: L., H., W., Th.,
greatest preserved: .058 M

Technique:
RF

Condition: fragmentary

Description:

Red Figure:
sherd with arm of male holding drapery

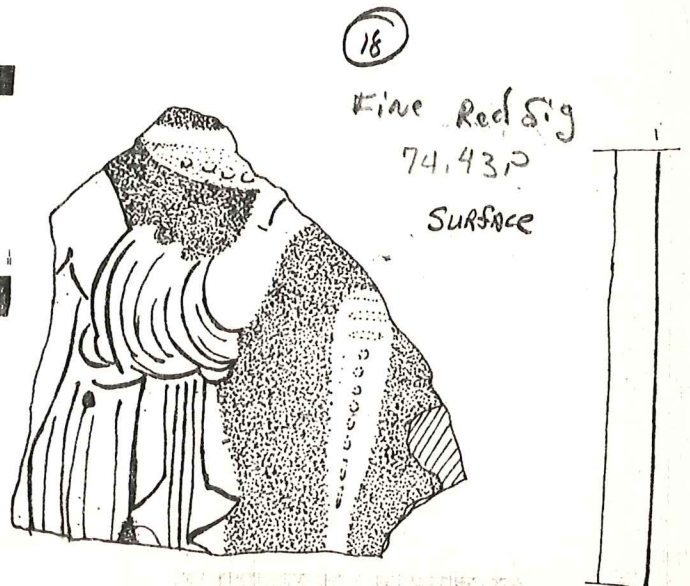
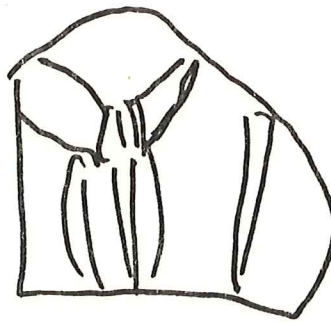

TEXAS

Date: 7-9-74

No. 74.44 P

Object: pottery, RED Figure sherd

Material: terracotta

Square: A 9

Photograph: ✓ 74-7/13-18; 75-6/36A; 75-11/3, 6-9; 76-6-37/22, 28, 29

Level: 1

Drawing: ✓ p. 18

Dimensions: L.,

H.,

W.,

Th.,

Technique: greatest preserved: .049 M

RF

Condition: RF fragmentary

Description:

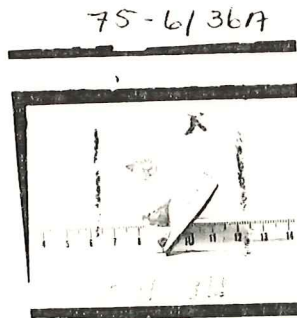

76-6-37/29



(18)

Five Red Sig
PZ 74.44D

A4
Level

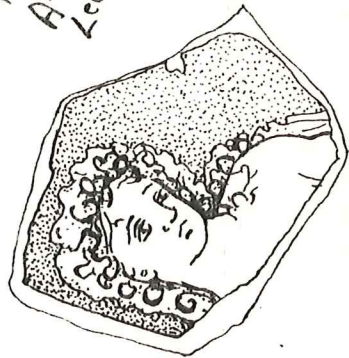

TEXAS

Date: 7-16-74

No. 74.45B

Object: animal bones

Material: bone

Square: T trench 3

Photograph:

Level: pit

Drawing:

Dimensions: L.,

H.,

W.,

Th.,

Technique:

Condition: fragmentary

Description:

19 bone fragments

largest: 0.124m x 0.076m

one with signs of burning one vertebra

TEXAS

Date: 6-27-74

No.

74.46 T

Object: pottery, fragment of molded decoration Material: Terracotta

Square: A1

Photograph: ✓ M-76-7-1115A; 74-7/9, 10

Level: 1

Drawing:

Dimensions: greatest preserved: .074 M W.,

Th.,

Technique: R.F.

Condition: fragmentary

Description:

Red Figure:

portion of face with black-glaze
hair and eyes

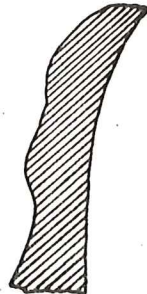

M-76-7-1115A



TEXAS

Date: 7-9-74

No. 74.47 P

Object: Potter , sherd

Material: terracotta

Square: A 4

Photograph: 75-6-34A; 74-7/11;
76-6-37/20A

Level: 1

Drawing: p. 18

Dimensions: L., H., W., Th.,

Technique: greatest preserved: .064 m

Condition:

Description:

Red Figure Fragment:

with part of draped human figure

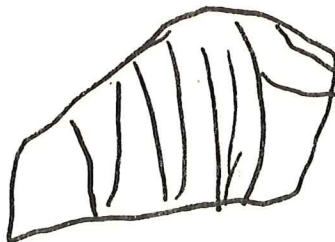

18

A4
Level 1



75-6/34A

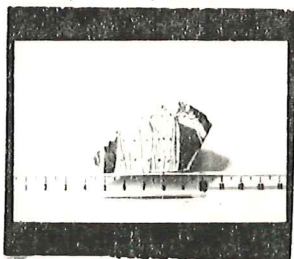

Red Sig
PZ 7447P

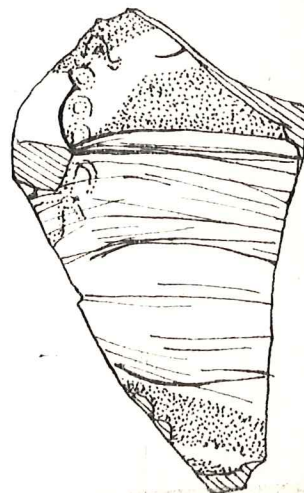

TEXAS

Date: 7-16-74

No. 74.48 P

Object: pottery, cooking pot

Material: Terracotta

Square: T. trench 3
pit

Photograph: 75-5/21; 76-ε/33-37

Level:

Drawing: p. 33

Dimensions: L.,

H.,

W.,

Th.,

Technique:

Condition: fragmnetary

Description:

Cooking ware:

- wide mouthed cooking pot
- lhandle, part of lip preserved
- wave pattern on lip, incised
- concentric incised design on body
- width (preserved)- 0.142 M.
- height (preserved)- 0.105 M
- thickness-0.005 M.

1 separate fragment
remainder restored from 11 pieces

75-5/21

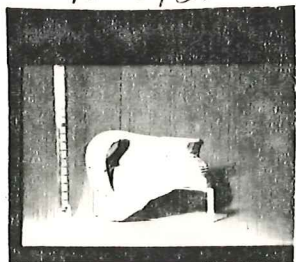

TEXAS

Date: 7-9-74

No. 74.49 P

Object: pottery, red figured sherd Material: terracotta

Square: A 3s

Photograph: 75.11.5; 74-7/22,25;
76-6-37/24A

Level: 1

Drawing:

Dimensions: L., H., W., Th.,

Technique: greatest preserved: .051 M

Condition:

Description:

Red Figured Sherd with lower part of
an amphora.

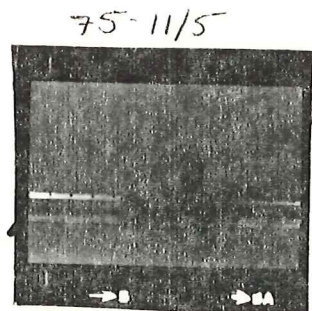

TEXAS

Date: 7-9-74

No. 74.50 P

Object: Pottery, sherd of impasto Material: Terracotta

Square: A 4 Photograph: 74-7/19-21, 26-29

Level: surface Drawing:

Dimensions: L., H., W., Th.

Technique:

Condition:

Description:

Impasto(?)
lug handle of impasto (?) bowl
with possibly Neolithic(?) punctated design

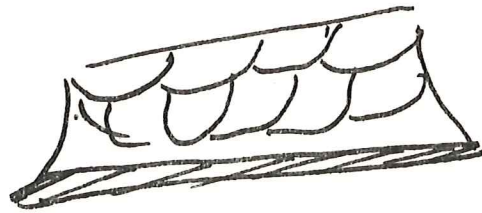

74-7/27

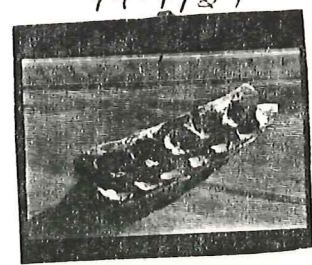

TEXAS

Date:

No. 74.51G

Object: fragment of glass

Material: glass

Square:

Photograph:

Level:

Drawing:

Dimensions: L.,

H.,

W.,

Th.,

Technique:

Condition:

Description:

piece of glass, possibly ancient



TEXAS

Date: 7-19-74

No.

74.52 P

Object: Pottery, mixed lot

Material:

Terracotta

Square: T. trench 3

Photograph:

Level: pit

Drawing:

Dimensions: L.,

H.,

W.,

Th.,

Technique:

Condition:

Description:

Coarse Ware:

Thin walled- 31 pieces
3 rims

Thick walled- 52 pieces
1 rim
3 neck pieces

Unglazed fine ware:

Thin walled- 30 pieces
2 handle fragments
1 neck fragmnet
4 rims

Thick- walled- 15 pieces
2 bases
1 rim
1 handle

TEXAS

Date:	7-17-74	No.	74.53B
Object:	animal bones	Material:	bone
Square:	pit lecce	Photograph:	
Level:	east side fill	Drawing:	
Dimensions: L.,	H.,	W.,	Th.,
Technique:			
Condition:	fragmentary		
Description:			

1 fragmentary jawbone with teeth
1 long, thin tooth
6 fragments

TEXAS

Date: 7-17-74

No. 74.54 P

Object: Pottery, mixed lot

Material: terracotta

Square: Lecce pit

Photograph:

Level: East side
fall

Drawing:

Dimensions: L.,

H.,

W.,

Th.,

Technique:

Condition:

Description:

Coarse Ware:

Coarse grain thin walled 34 pieces
coarse grain thick walled 5 pieces
1 handle

coarse grain thin walled
with painted design 11 pieces

fine grain thin walled 6 pieces
1 handle

TEXAS

Date: 7-3-74 No. 74.55 P

Object: Pottery, mixed lot Material: terracotta

Square: North bank	Photograph:
Level: under tiles	Drawing:

Dimensions: L., H., W., Th.,

Technique:

Condition: sherds

Description:

Unglazed Fine Ware:

- 1 neck rim restored from 2 pieces
- 1 small base
- 11 pieces

TEXAS

Date: 7-17-74

No. 74.56B

Object: animal bones

Material: bone

Square: T trench 3

Photograph:

Level: pit

Drawing:

Dimensions: L.,

H.,

W.,

Th.,

Technique:

Condition: fragmentary

Description:

14 animal bone fragments

TEXAS

Date: 7-19-74

No. 74.57M

Object: iron object

Material: iron

Square: T trench 3

Photograph:

Level: pit

Drawing:

Dimensions: L.,

H.,

W.,

Th.,

Technique:

Condition:

Description:

iron object 0.053m in length

TEXAS

Date: 7-8-74

No. 74.58B

Object: animal bones

Material: bone

Square: B11
Room Z
Level: 2

Photograph:

Drawing:

Dimensions: L.,

H.,

W.,

Th.,

Technique:

Condition: fragmentary

Description:

4 small bone fragments

TEXAS

Date: 7-2-74

No. 74.59B

Object: animal bone fragment

Material: bone

Square: B 12 W

Photograph:

Level: 3

Drawing:

Dimensions: L.,

H.,

W.,

Th.,

Technique:

Condition: fragmentary

Description:

1 piece of a shattered bone frag

TEXAS

Date: 7-2-74

No. 74.60G

Object: glass

Material:

Square: B11

Photograph:

Level: 2

Drawing:

Dimensions: L.,

H.,

W.,

Th.,

Technique:

Condition: fragment

Description:

small fragment of ancient glass

TEXAS

Date: 7-2-74

No. 74.61 P

Object: Pottery, mixed lot

Material: Terracotta

Square: B 12 W

Photograph:

Level: 3

Drawing:

Dimensions: L.,

H.,

W.,

Th.,

Technique:

Condition: sherds

Description:

Coarse Ware:

Thin walled
Thick wallwd

3 pieces
1 piece

Fine Ware:

Thin Walled

1 handle

TEXAS

Date: 7-19-74

No. 74.62 P

Object: Pottery, sherds

Material: Terracotta

Square: T. trench 3

Photograph:

Level: pit

Drawing:

Dimensions: L.,

H.,

W.,

Th.,

Technique:

Condition:

Description:

Fine Ware :

4 sherds fine ware

TEXAS

Date: - -74

No. 74.63B

Object: human teeth

Material: bone

Square: Tomb A

Photograph:

Level:

Drawing:

Dimensions: L.,

H.,

W.,

Th.,

Technique:

Condition:

Description:

Human teeth
1 molar
1 canine
1 incisor

TEXAS

Date: 7-15-74

No. 74.64T

Object: molded fragments

Material: terracotta

Square: B 12

Photograph: 75-2/2-6; 75-5/35, 36, 37
76-6-2/34-37; 76-6-3/5-9; 76-6-13/33-35
76-6-38/26, 27

Level: wall Beta

Drawing:

Dimensions: L., g.p. 0.154m^{H.}

W., 0.085m

Th.,

Technique:

Condition:

Description:

terracotta antefix (?) with floral molded decoration
2 pieces

75-2/2

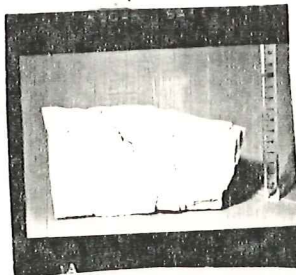

75-2/6

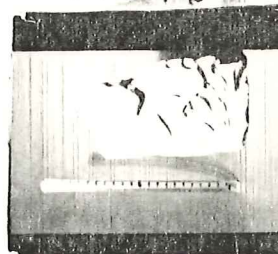

TEXAS

Date: 7-17-74

No. 74.658

Object: worked stone

Material: stone

Square: Tomb A

Photograph:

Level:

Drawing:

Dimensions: L.,

H.,

W.,

Th.,

Technique:

Condition:

Description:

worked stone point

0.039m x 0.016m

0.006m thick

yellow-brown stone

TEXAS

Date: 7-16-74

No. 74.66B

Object: animal bone

Material: bone

Square: Canal
S bank
Level: sounding B

Photograph:

Drawing:

Dimensions: L.,

H.,

W.,

Th.,

Technique:

Condition:

Description:

TEXAS

Date: 7-16-74

No. 74.66 P

Object: Pottery, mixed lot

Material: Terracotta

Square: S. bank

Photograph:

Level: Sounding B

Drawing:

Dimensions: L.,

H.,

W.,

Th.,

Technique:

Condition:

Description:

Black Glaze:
1 piece

Coarse Ware:
Thick walled
3 pieces

thin walled
4 pieces

Fine Ware:
thin walled
6 pieces

thick walled
5 pieces
2 handles
5 rims
1 base

TEXAS

Date: 7-16-74

No. 74.67P

Object: pottery, mixed lot

Material: terracotta

Square: S bank
 sounding B

Photograph:

Level:

Drawing:

Dimensions: L.,

H.,

W.,

Th.,

Technique:

Condition:

Description:

Fine ware, unglazed
buff thin walled
coarse grain 7 pieces
fine grain 17 pieces

TEXAS

Date: 7-12-74

No. 74.68B

Object: animal bone

Material: bone

Square: canal
N bank
1st sounding

Photograph:

Level:

Drawing:

Dimensions: L.,

H.,

W.,

Th.,

Technique:

Condition: water soaked at discovery

Description:

2 bone frags
1 tooth

TEXAS

Date: 7-12-74

No. 74.68P

Object: pottery, mixed lot

Material: terracotta

Square: canal N bank
first sounding

Photograph:

Level:

Drawing:

Dimensions: L.,

H.,

W.,

Th.,

Technique:

Condition: water soaked at discovery

Description:

black glaze 1 piece

buff pottery

coarse grain thick walled 1 handle

fine grain thick walled 2 pieces

thin walled 48 pieces

4 rims

TEXAS

Date: 7-13-74 No. 74.69M

Object: shapeless lump iron Material: iron

Square: N bank

Photograph:

Level:

Drawing:

Dimensions: L., H., W., Th.

Technique:

Condition:

Description:

found in area of the votive st^ope

TEXAS

Date: 7-13-74

No. 74.69P

Object: pottery, mixed lot

Material: terracotta

Square: N bank
area of votive
Level: steps

Photograph:

Drawing:

Dimensions: L.,

H.,

W.,

Th.,

Technique:

Condition:

Description:

assorted types:

black glaze 8 pieces

coarse-grain thick walled 1 handle

33 pieces

thin walled 13 pieces

fine grain thick walled 3 pieces

3 bases

thin walled 3 handle

1 base

46 pieces

fine grain white slip

1 piece in 2 frag (handle)

TEXAS

Date: 7-13-74

No. 74.70B

Object: animal bone fragments

Material: bone

Square: N bank

Photograph:

Level: area of votive
steps

Drawing:

Dimensions: L.,

H.,

W.,

Th.,

Technique:

Condition:

Description:

animal bones 29
1 fragment of jawbone

TEXAS

Date: 6.28-74

No. 74.71P

Object: pottery, mixed lot

Material:

Square: B4 S

Photograph: M-76-6737/16,17

Level: 1

Drawing:

Dimensions: L.,

H.,

W.,

Th.,

Technique:

Condition:

Description:

black glaze with figures 5 pieces and floral designs

terra sigillata 1 with stamped pattern

TEXAS

Date: 6-28-74

No. 74.72P

Object: pottery, sherds RF

Material: terracotta

Square: B4 S

Photograph: ✓ 76-6-37/17A, 18A

Level: one

Drawing: p. 18

Dimensions: L.,

H.,

W.,

Th.,

Technique: RF

Condition: fragmentary

Description:

three RF sherds

(needs photograph)

76-6-37/15A

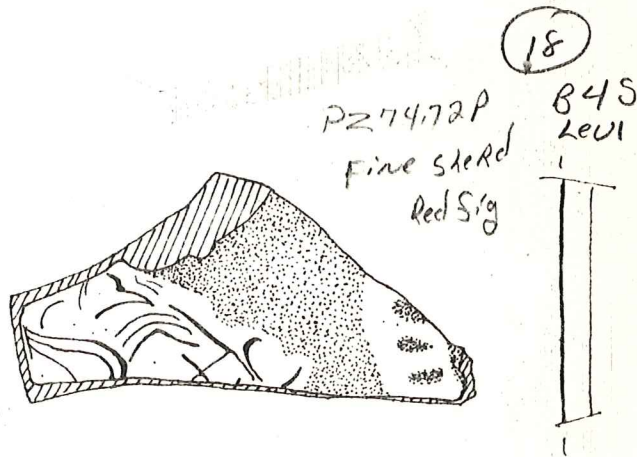
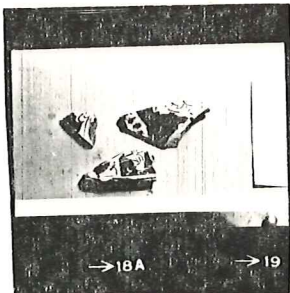

P2 74.72P
Fine red sig
sherd
B-4S
Level 1

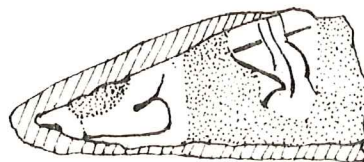

TEXAS

Date: 7-3-74

No. 74.73P

Object: pottery, mixed lot

Material: TC

Square: B4 S
Nut C

Photograph:

Level:

Drawing:

Dimensions: L.,

H.,

W.,

Th.,

Technique:

Condition:

Description:

Coarse ware

8 coarse grain thin walled
various colors

TEXAS

Date: 7-3-74

No. 74.74B

Object: sea shells

Material: shell

Square: B 4 S

Photograph:

Level: Hut C

Drawing:

Dimensions: L.,

H.,

W.,

Th.,

Technique:

Condition: fragmentary

Description:

several pieces of sea shell
2 whole
10 fragments

TEXAS

Date: 6-28-74

No. 74.75T

Object: loom weight

Material: terracotta

Square: B4 S

Photograph:

Level: one

Drawing:

Dimensions: L.,

H.,

W.,

Th.,

Technique:

Condition:

Description:

round loom weight

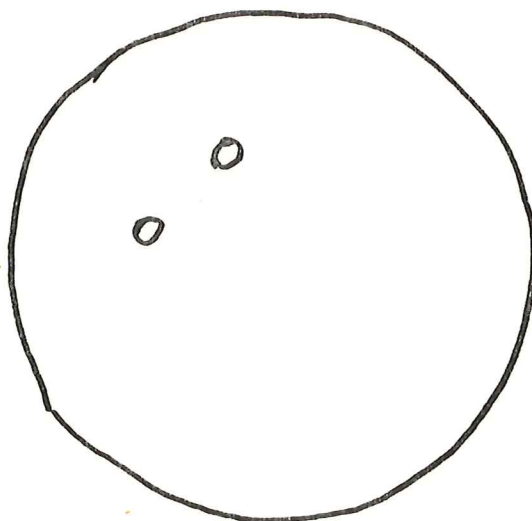

TEXAS

Date: 7-17-74

No. 74.76P

Object: pottery, mixed lot

Material: TC

Square: A '13

Photograph:

Level: three

Drawing:

Dimensions: L.,

H.,

W.,

Th.,

Technique:

Condition:

Description:

Coarse ware

coarse grain

thick walled

1 piece

thin walled

2 pieces

fine grain

thick walled

2 pieces

thin walled

1 rim

TEXAS

Date: 7-17-74

No. 74.77B

Object: human skull fragments

Material: bone

Square: Tomb A

Photograph:

Level:

Drawing:

Dimensions: L.,

H.,

W.,

Th.,

Technique:

Condition: fragmentary

Description:

human skull fragments
39 pieces
jawbone and teeth
1

TEXAS

Date: 7-11-74

No. 74.78P

Object: pottery, mixed lot

Material: TC

Square: Room Z
 sounding
Level: SW corner
 2

Photograph:

Drawing:

Dimensions: L.,

H.,

W.,

Th.,

Technique:

Condition:

Description:

assorted fragments:
black glaze
3 pieces

Coarse ware
thick walled 11 pieces
thin walled 19 pieces

TEXAS

Date: 7-10-74

No. 74.79P

Object: pottery, mixed lot

Material: TC

Square: Room Z
sounding SW
Level: corner

Photograph:

Drawing:

Dimensions: L.,

H.,

W.,

Th.,

Technique:

Condition:

Description:

Coarse ware

fine grain

thick walled

3 pieces

1 rim

thin walled

2 handles

4 rims (same rim)

18 pieces

TEXAS

Date: 7-11-74

No. 74.80P

Object: pottery, mixed lot

Material: TC

Square: Room X
A12

Photograph:

sounding, below wall alpha

Level: 1

Drawing:

Dimensions: L.,

H.,

W.,

Th.,

Technique:

Condition:

Description:

black glazed

3 pieces

Coarse ware

coarse grain	thin walled	2 pieces
	thick walled	4 pieces
fine grain	thick walled	3 pieces
	thin walled	1 handle
		10 pieces

imitation terra sigillata

1 piece
1 base

TEXAS

Date: 7-11-74

No. 74.80G

Object: glass fragment

Material: glass

Square: A 12

Photograph:

Level: 1

Drawing:

Dimensions: L.,

H.,

W.,

Th.,

Technique:

Condition:

Description:

found in room X below wall alpha

1 piece of glass

TEXAS

Date: 7-16-74

No. 74.81P

Object: pottery, mixed lot

Material: TC

Square: lecce pit

Photograph:

Level:

Drawing:

Dimensions: L.,

H.,

W.,

Th.,

Technique:

Condition:

Description:

Black glaze

2 pieces

Coarse wares

fine grain

thick walled

thin walled 1 piece

2 rims

coarse grain

thick walled 7 pieces

thin walled 1 rim

8 pieces

TEXAS

Date: 7-12-74

No. 74.83P

Object: pottery, mixed lot

Material: TC

Square: room Z
sounding
SW corner B11
Level: 2

Photograph:

Drawing:

Dimensions: L.,

H.,

W.,

Th.,

Technique:

Condition:

Description:

Coarse ware

fine grain

thin walled

5 pieces

thick walled

10 pieces

TEXAS

Date: 7-8-74

No. 74.84p

Object: pottery, coarse ware

Material: terracotta

Square: / B11
room Z

Photograph: ~~76-58~~

Level: 2

Drawing:

Dimensions: L., H. gp 0.054 W., 0.06 W., Th., 0.004

Technique:

Condition: frag

Description:

Coarse ware

6 fragments of the same vase (three joins)

TEXAS

Date: 7-17-74

No. 74.85B

Object: (human) bone fragments

Material: bone

Square: Tomb A

Photograph:

Level:

Drawing:

Dimensions: L.,

H.,

W.,

Th.,

Technique:

Condition:

Description:

small bone fragments 3

TEXAS

Date: 7-18-74

No. 74.86W

Object: wood sample

Material:

Square: Hut D

Photograph:

Level:

Drawing:

Dimensions: L.,

H.,

W.,

Th.,

Technique:

Condition:

Description:

soft fragments of wood

TEXAS

Date: 7-5-74

No. 74.87T

Object: loom weight

Material: terracotta

Square: sounding
B'11-C'11

Photograph:

Level: one

Drawing:

Dimensions: L.,

H.,

W.,

Th.,

Technique:

Condition:

Description:

Loom weight
complete

.6 x .32 x .24

TEXAS

Date: 7-5-74

No. 74.88B

Object: animal bone fragments

Material: bone

Square: sounding
B'11--C'11

Photograph:

Level: one

Drawing:

Dimensions: L.,

H.,

W.,

Th.,

Technique:

Condition:

Description:

small piece of bone

TEXAS

Date: 7-4-74

No. 74.89M

Object: nail

Material: ~~iron~~ bronze

Square: A 10 S

Photograph:

Level: 1

Drawing:

Dimensions: L.,

H.,

W.,

Th.,

Technique:

Condition:

Description:

Bronze nail with rounded head measuring 2.5cm length
diameter of head: 1.4cm

TEXAS

Date: 7-4-74

No. 74.90B

Object: animal bone fragment

Material: bone

Square: A10 S

Photograph:

Level: along top of wall

Drawing:

Dimensions: L.,

H.,

W.,

Th.,

Technique:

Condition:

Description:

small piece of bone

TEXAS

Date: 7-5-74

No. 74.91P

Object: pottery, mixed lot

Material: TC

Square:

Photograph:

B4 N

Level:

plowed surface

Drawing:

Dimensions: L.,

H.,

W.,

Th.,

Technique:

Condition:

Description:

black glaze
3 pieces

Coarse ware
coarse grain thin walled 7 pieces
fine grain thick walled 5 pieces
thin walled 15 pieces
1 lid

TEXAS

Date: 7-5-74

No. 74.91B

Object: animal bone fragment

Material: bone

Square: B 4 N

Photograph:

Level: surface

Drawing:

Dimensions: L.,

H.,

W.,

Th.,

Technique:

Condition:

Description:

TEXAS

Date: 6-28-74

No. 74.92P

Object: pottery, mixed lot

Material: TC

Square: B4 S

Photograph:

Level: Tomb 1

Drawing:

Dimensions: L.,

H.,

W.,

Th.,

Technique:

Condition:

Description:

Black glaze with banded decoration 1

Fine ware, unglaze

buff ware with stripes 2

coarse ware handle 1

TEXAS

Date: 7-2-74

No. 74.93B

Object: animal bones

Material: bone

Square: B 4 S
from Tomb 2 at the SE end
Level: touching Tomb 1

Photograph:

Drawing:

Dimensions: L., H., W., Th.,

Technique:

Condition:

Description:

human bone fragments
4 vertebrae
12 fragments

TEXAS

Date: 7-17-74

No. 74.94M

Object: metal fragments

Material:

Square: B4 S

Photograph:

Level: tomb 1

Drawing:

Dimensions: L.,

H.,

W.,

Th.,

Technique:

Condition:

Description:

corroded fragments 13

TEXAS

Date: 7-11-74

No. 74.95P

Object: pottery, mixed lot

Material: TC

Square: canal

Photograph:

S bank

Level: sounding A

Drawing:

Dimensions: L.,

H.,

W.,

Th.,

Technique:

Condition:

Description:

Coarse ware

coarse grain thin walled 2 rims

1 base

fine grain thin walled 17 pieces

TEXAS

Date: 7-11-74

No. 74.95B

Object: bone fragment

Material: bone

Square: canal
S bank

Photograph:

Level: sounding A

Drawing:

Dimensions: L.,

H.,

W.,

Th.,

Technique:

Condition:

Description:

TEXAS

Date: 7-2-74

No. 74.96P

Object: pottery, sherds

Material: TC

Square: S bank
canal

Photograph:

Level: sounding A

Drawing:

Dimensions: L.,

H.,

W.,

Th.,

Technique:

Condition:

Description:

Coarse ware

coarse grain thin walled 5 pieces

Black glaze

3 bases
3 rims (each restored)
42 pieces

TEXAS

Date: 7-4-74

No. 74.97W

Object: charred wood, soil

Material:

Square:

Photograph:

B4 S

Level: tomb 1

Drawing:

Dimensions: L.,

H.,

W.,

Th.,

Technique:

Condition:

Description:

charcoal and assorted clots and stones

TEXAS

Date: 7-4-74

No. 74.98M

Object: iron fragments

Material:

Square: B4 S

Photograph:

Level: Tomb 1

Drawing:

Dimensions: L.,

H.,

W.,

Th.,

Technique:

Condition:

Description:

corroded iron fragments 6

TEXAS

Date: 7-4-74

No. 74.99P.

Object: Pottery, mixed lot		Material: TC	
Shape: B4 S	Photograph:		
Level: Tomb 1	Drawing:		
Dimensions: L.,	H.,	W.,	Th.,
Technique:			
Condition:			
Description:			

Black glaze

1 piece
1 rim

Coarse Ware

Fine grain thin-walled 4 pieces
Coarse grain thick-walled 24 pieces
thin-walled 4 pieces

TEXAS

Date: 7-2-74

No. 74.100W

Object: charred wood sample

Material: charcoal

Square: B4 S

Photograph:

Level: Tomb 1

Drawing:

Dimensions: L.,

H.,

W.,

Th.,

Technique:

Condition:

Description:

small quantity

TEXAS

Date: 7-4-74

No. 74.101B

Object: human bone fragments

Material: bone

Square: B 4 S

Photograph:

Level: Tomb 1

Drawing:

Dimensions: L.,

H.,

W.,

Th.,

Technique:

Condition:

Description:

very eroded bone fragments:
135 fragments
(2 snails)

TEXAS

Date: 7-16-74

No. 74.102B

Object: animal bone fragments

Material: bone

Square: Lecce pit
(with
Level: millstone)

Photograph:

Drawing:

Dimensions: L.,

H.,

W.,

Th.,

Technique:

Condition:

Description:

2 snails
1 horn 0.169 x 0.024 diameter
2 teeth
7 fragments

TEXAS

Date: 7-15-74

No. 74.103P

Object: Mixed lot

Material: TC

Square: Canal

Photograph:

Level: S Bank
Sounding B

Drawing:

Dimensions: L.,

H.,

W.,

Th.,

Technique:

Condition:

Description:

Black Glaze

4 bases

2 handles

27 pieces

Coarse Ware

Red fine-grained, thick-walled 4 pieces

1 base

thin-walled 3 handles

2 rims

89 pieces

coarse-grained, thin-walled 1 rim

17 pieces

TEXAS

Date: 7-2-74

No. 74.104B

Object: human bone fragments

Material: bone

Square: B4

Photograph:

Level: Tomb 2

Drawing:

Dimensions: L.,

H.,

W.,

Th.,

Technique:

Condition:

Description:

fragmentary human bones
possibly from 2 individuals
large quantity

TEXAS

Date: 7-2-74

No. 74.105P

Object: Pottery, single Sherd

Material: TC

Square: B4

Photograph:

Level: Tomb 2

Drawing:

Dimensions: L.,

H.,

W.,

Th.,

Technique: BG

Condition: Fragmentary

Description:

Black Glaze
Sherd

TEXAS

Date: 7-2-74

No. 74.106W

Object: charred wood sample

Material:

Square: B4

Photograph:

Level: tomb 2

Drawing:

Dimensions: L.,

H.,

W.,

Th.,

Technique:

Condition:

Description:

small quantity of charcoal

TEXAS

Date: 7-2-74

No. 74.107B

Object: human bone fragments

Material: bone

Square: B 4

Photograph:

Level: Tomb 1

Drawing:

Dimensions: L.,

H.,

W.,

Th.,

Technique:

Condition:

Description:

large quantity of human bone, possibly from different individuals

also some charcoal in one smaller bag inside larger bag

TEXAS

Date: 7-11-74

No. 74.108B

Object: animal bone

Material: bone

Square: canal
S bank
Level: sounding A

Photograph:

Drawing:

Dimensions: L.,

H.,

W.,

Th.,

Technique:

Condition:

Description:

1 fragment bone

TEXAS

Date: 7-1-74

No. 74.109B

Object: animal bone fragments

Material: bone

Square: B 12 W
room X

Photograph:

Level: sounding above wall, alpha
1-2 (tile fall)

Drawing:

Dimensions: L.,

H.,

W.,

Th.,

Technique:

Condition:

Description:

7 bone fragments
1 metal fragments (iron)

TEXAS

Date: 7-1-74

No. 74 110P

Object: Pottery mixed lot Material: terracotta

Square: B12 W Photograph:

Room X Sounding
above Wall 2
Level: I-2 (tile Fall)

Drawing:

Dimensions: L., H., W., Th.,

Technique:

Condition:

Description:

Black Glaze
2 pieces

Coarse Ware

Coarse-grain thick-walled 3 rims
2 pieces

thin-walled 1 rim
10 pieces

Fine-grain thin-walled 2 handles
1 base
1 rim
6 pieces

TEXAS

Date: 7-17-74

No. 74.111P

Object: Pottery, mixed lot

Material: terracotta

Square: Lecce Pit

Photograph:

W side NW quadrant

Level: Pit (with millstone)

Drawing:

Dimensions: L.,

H.,

W.,

Th.,

Technique:

Condition:

Description:

Black Glaze
1 piece

Coarse-Ware

Coarse-grained thin-walled 1 rim
8 pieces

thick-walled 1 handle
1 neck
5 pieces

Fine-grained thick-walled 1 piece

thin-walled 4 pieces
1 rim

TEXAS

Date: 7-17-74

No. 74.111T

Object: loom weight

Material: TC

Square: lenne pit

Photograph:

Level:

Drawing:

Dimensions: L.,

H.,

W.,

Th.,

Technique:

Condition:

Description:

found in "Lecce Pit" W side NW quadrant

TEXAS

Date: 7-17-74

No. 74.112B

Object: bone and shell fragments

Material:

Square: Lecce pit
(with millstone)
W side

Photograph:

Level: NW quadrant

Drawing:

Dimensions: L.,

H.,

W.,

Th.,

Technique:

Condition:

Description:

5 animal bone fragments
5 sea shell fragments
(2 nearly complete)

TEXAS

Date: 7-18-74

No. 74.113B

Object: animal bones

Material: bone

Square: Lecce pit

Photograph:

Level:

Drawing:

Dimensions: L.,

H.,

W.,

Th.,

Technique:

Condition: fragmentary

Description:

2 small thin bones

TEXAS

Date: 7-18-74

No. 74.114P

Object: Pottery fragment

Material: terracotta

Square: Lecce Pit

Photograph:

Level:

Drawing:

Dimensions: L.,

H.,

W.,

Th.,

Technique: Painted

Condition: Fragmentary

Description:

Painted Ware

fine grain thin-walled 4 pieces

1 piece with painted design



TEXAS

Date: 7-19-74

No. 74 115P

Object: Pottery, fragments

Material: TC

Square: Lecce Pit
East Part

Photograph:

Level:

Drawing:

Dimensions: L.,

H.,

W.,

Th.,

Technique:

Condition:

Description:

Coarse Ware

Fine-grain thin-walled 2 pieces
1 neck

thick-walled 1 piece

TEXAS

Date: 7-19-74

No. 74.116B

Object: animal bones

Material: bone

Square: Lecce pit
east part

Photograph:

Level:

Drawing:

Dimensions: L.,

H.,

W.,

Th.,

Technique:

Condition: fragmentary

Description:

11 fragments, small

TEXAS

Date: 6-28-74 (?)

No. 74.117P

Object: Pottery, mixed lot

Material: TC

Square: B4

Photograph:

Level: 2

Drawing:

Dimensions: L.,

H.,

W.,

Th.,

Technique:

Condition:

Description:

Black Glaze

2 pieces

1 handle

Coarse Ware

gritty thick-walled 4 pieces
1 rim

thin-walled 20 pieces
1 rim

smooth thin-walled 2 pieces

TEXAS

Date: 6-28-74(?)

No. 74.117B

Object: animal bones

Material: bone

Square: B4

Photograph:

Level: 2

Drawing:

Dimensions: L.,

H.,

W.,

Th.,

Technique:

Condition:

Description:

three small bone fragments

TEXAS

Date: 7-1-74

No. 74.118P

Object: Pottery, mixed lot

Material: TC

Square: Tomb B
B4 South

Photograph: 75.5/20

Level:

Drawing:

Dimensions: L.,

H.,

W.,

Th.,

Technique:

Condition:

Description:

Black Glaze

2 pieces

1 rim

Coarse grain thick-walled 5 pieces
1 base

thin-walled 9 pieces

75-5/20

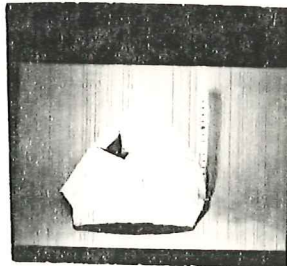

TEXAS

Date: 7-1-74

No. 74.119B

Object: human bones

Material: bone

Square: Tomb 2
B4 south

Photograph:

Level:

Drawing:

Dimensions: L.,

H.,

W.,

Th.,

Technique:

Condition: fragmentary

Description:

27 small fragments of bone

TEXAS

Date: 7-1-74

No. 74.120W

Object: charred wood

Material:

Square: Tomb 2
B4 south

Photograph:

Level:

Drawing:

Dimensions: L.,

H.,

W.,

Th.,

Technique:

Condition:

Description:

charred wood sample

TEXAS

Date: 7-4-74

No. 74.121W

Object: charred wood

Material:

Square: B4N B5
N.W. pit
Level: 90cm

Photograph:

Drawing:

Dimensions: L.,

H.,

W.,

Th.,

Technique:

Condition:

Description:

charcoal sample

TEXAS

Date: 7-4-74

No. 74.122P

Object: Pottery, mixed lot

Material: TC

Square: B4/B5
NW Pit

Photograph:

Level: 90 cm.

Drawing:

Dimensions: L.,

H.,

W.,

Th.,

Technique:

Condition:

Description:

Coarse Ware

Coarse grain thick-walled 1 piece

thin-walled 4 pieces

Fine grain thick-walled 1 handle
1 piece

Black Glaze

1 piece

1 base-rim of bowl

Painted Ware

1 piece

TEXAS

Date: 7-9-74

No. 74.123P

Object: Pottery, mixed lot

Material: TC

Square: B4^N/B5

Photograph:

Level: NW Pit

Drawing:

Dimensions: L.,

H.,

W.,

Th.,

Technique:

Condition:

Description:

Coarse Ware

thick-walled 2 pieces

thin-walled 15 pieces

Fine Ware

thin-walled 2 pieces

Black Glaze

2 rims

2 pieces

TEXAS

Date: 7-9-74

No. 74.123B

Object: animal bones

Material: bone

Square: B4N/B5

Photograph:

Level: NW pit

Drawing:

Dimensions: L.,

H.,

W.,

Th.,

Technique:

Condition:

Description:

4 small fragments of bone
snail shell

TEXAS

Date: 7-9-74

No. 74.123M

Object: bronze fragment

Material: bronze

Square: B4N/B5

Photograph:

Level: NW pit

Drawing:

Dimensions: L.,

H.,

W.,

Th.,

Technique:

Condition:

Description:

TEXAS

Date: 7-4-74

No. 74.124P

Object: Pottery, mixed lot

Material: TC

Square: B4 North

Photograph:

Level: Level 1?

Drawing:

Dimensions: L.,

H.,

W.,

Th.,

Technique:

Condition:

Description:

Black Glaze

2 pieces

1 rim

Coarse Ware

thick-walled 5 pieces

thin-walled 21 pieces

2 rims

1 neck

Fine Ware

thick-walled 2 bases

1 handle

thin-walled 1 rim

1 piece

Terra sigillata

2 pieces

TEXAS

Date: 7-4-74

No. 74.124B

Object: animal bone

Material: bone

Square: B4N

Photograph:

Level:

Drawing:

Dimensions: L.,

H.,

W.,

Th.,

Technique:

Condition:

Description:

1 fragment bone

TEXAS

Date: 7-4-74

No. 74.125P

Object: Pottery, fragment

Material:

Square: B4 North

Photograph:

Level: 65 cm. from
top of pit

Drawing:

Dimensions: L.,

H.,

W.,

Th.,

Technique: BG

Condition:

Description:

Black Glazed
1 piece

TEXAS

Date: 7-4-74

No. 74.126P

Object: Pottery, fragment

Material: TC

Square: B4 North

Photograph:

Level: 72 cm. from
NE edge of pit

Drawing:

Dimensions: L.,

H.,

W.,

Th.,

Technique:

Condition:

Description:

Black Glaze

1 piece fine

TEXAS

Date: 7-4-74

No. 74.127P

Object: Pottery, fragments

Material: TC

Square: B4 North

Photograph:

Level:

Drawing:

Dimensions: L.,

H.,

W.,

Th.,

Technique:

Condition:

Description:

Coarse Ware

thin-walled 2 pieces

TEXAS

Date: 7-4-74

No. 74.127W

Object: charred wood

Material: wood

Square: B4 N

Photograph:

Level:

Drawing:

Dimensions: L.,

H.,

W.,

Th.,

Technique:

Condition:

Description:

TEXAS

Date: 7-18-74

No. 74.128P

Object: Pottery, mixed lot.

Material: TC

Square: Hut

Photograph:

Level:

Drawing:

Dimensions: L.,

H.,

W.,

Th.,

Technique:

Condition:

Description:

Black Glaze

1 piece

Terra sigillata

2 pieces

1 rim

Coarse Ware

thick-walled 3 pieces

thin-walled 6 pieces

1 base

TEXAS

Date: 7-18-74

No. 74.128B

Object: animal bones

Material: bone

Square: Hut E

Photograph:

Level:

Drawing:

Dimensions: L.,

H.,

W.,

Th.,

Technique:

Condition:

Description:

3 small frags of bone
1 horses tooth

TEXAS

Date: 7-18-74

No. 74.129W

Object: wooden post fragment

Material:

Square: Hut E

Photograph:

Level:

Drawing:

Dimensions: L.,

H.,

W.,

Th.,

Technique:

Condition:

Description:

wood sample

TEXAS

Date: 7-2-74

No. 74.130P

Object: Pottery, mixed lot Material: TC

Square: B12 Photograph:

due E c.lm. of

Level: B12, at c. .40m Drawing:

Dimensions: L., H., W., Th.,

Technique:

Condition:

Description:

Coarse Ware

Fragments of a coarse grain

Buff pot 57 assorted pieces

TEXAS

Date: 7-2-74

No. 74.130B

Object: animal bone

Material: bone

Square: B 12

Photograph:

Level:

Drawing:

Dimensions: L.,

H.,

W.,

Th.,

Technique:

Condition:

Description:

3 animal bones found ca. 1m east of B12 at ca. .40m

TEXAS

Date: 7-2-74

No. 74.131P

Object: Pottery, mixed lot

Material: TC

Square: B4 North

Photograph:

Level:

Drawing:

Dimensions: L.,

H.,

W.,

Th.,

Technique:

Condition:

Description:

Black Glaze

3 pieces

1 rim

Coarse Ware

Coarse grain thick-walled 2 handles
12 pieces

thin-walled 32 pieces
2 rims

Fine grain thick-walled 2 pieces

thin-walled 10 pieces

TEXAS

Date: 7-2-74

No. 74.131B

Object: animal bone

Material: bone

Square: B4N

Photograph:

Level:

Drawing:

Dimensions: L.,

H.,

W.,

Th.,

Technique:

Condition:

Description:

10 small bone fragments

TEXAS

Date: 7-2-74

No. 74.132P

Object: Pottery, fragment

Material: TC

Square: B4 North

Photograph: 76-6-37/26

Level:

Drawing: P.H.

Dimensions: L.,

H.,

W.,

Th.,

Technique: BG

Condition: Fragmentary

Description:

Black Glaze

Shard with part of figure

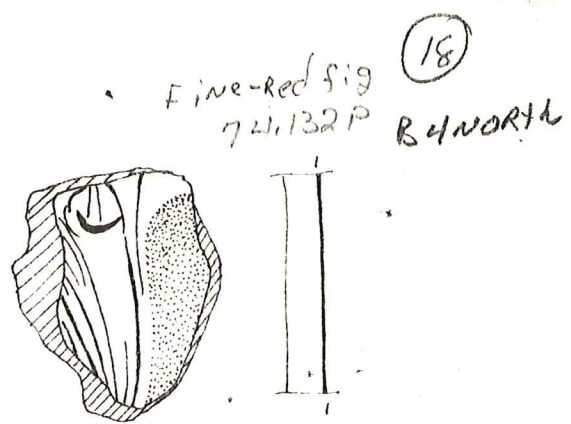

TEXAS

Date: 7-12-74

No. 74.133W

Object: charred wood

Material:

Square: sounding below Photograph:
wall *o*

Room X
Level: 2--below tiles Drawing:

Dimensions: L.,

H.,

W.,

Th.,

Technique:

Condition:

Description:

charred wood sample

TEXAS

7-12-74

7-12-74

No. 74.134 P

Object:	Pottery , mixed lot	Material:	Terracotta
Site:	sounding below wall Room X	Photograph:	
Level:	2 below tiles	Drawing:	
Dimensions: L.,		H.,	
		W.,	
		Th.,	
Technique:			
Condition:			

Description:

1 rim
4 pieces

Black Glaze:

1 piece

Glazed:

COARSE WARE:

Coarse grain- thick walled
2 handles
4 pieces

Thin walled
13 pieces
1 base

Fine grain- thick walled
thin walled
5 pieces

1 mud dobber's nest

TEXAS

Date: 7-1-74

No. 74.1358

Object: stone

Material:

Square:

Photograph:

Level: lower sounding

Oct 73 cleaning Drawing:

Dimensions: L.,

H.,

W.,

Th.,

Technique:

Condition:

Description:

1 possibly worked stone

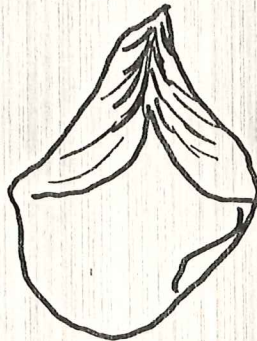

TEXAS

Date: 7-1-74

No. 74.136 P

Object: Pottery, mixed lot

Material: Terracotta

Square: lower sounding
Oct 73 cleaning

Photograph:

Level: surface

Drawing:

Dimensions: L.,

H.,

W.,

Th.,

Technique:

Condition:

Description:

Black Glaze:
1 piece black glaze

Coarse Ware:

2 pieces- thin walled

TEXAS

Date: 7-1-74

No. 74.136G

Object: glass rim

Material: rim

Square:

Photograph:

Level:

Drawing:

Dimensions: L.,

H.,

W.,

Th.,

Technique:

Condition:

Description:

TEXAS

Date: 7-1-74

No. 74.136T

Object: TC fragments (?)

Material: TC

Square:

Photograph:

Level:

Drawing:

Dimensions: L.,

H.,

W.,

Th.,

Technique:

Condition:

Description:

11 TC fragments (?)

TEXAS

Date: 7-17-74

No. 74.137B

Object: human bone fragments

Material: bone

Square: Tomb A

Photograph:

Level:

Drawing:

Dimensions: L.,

H.,

W.,

Th.,

Technique:

Condition: fragmentary

Description:

(2 bags)

large quantity of human bones corresponding with skull
in bag 74.77X

TEXAS

7-2-74
Date:

PZ 74.138 P
No.

Object: Pottery fragment

Material:

Square: All- B11 W
top of wall @ SE

Photograph:

Level: direction

Drawing:

Dimensions: L., 0.384 M

H., 0.085 M

W., 0.194 M

Th.,

Technique:

Condition:

Description:

Coarse Ware:

large coarse Ware base
depth of bowl 0.067 M

TEXAS

7-Date: 7-17-74

7-17-74

No. 74.139 P

Object:

Pottery, mixed lot

Material:

terracotta

Square:

surface & N side of
tractor cut
Level:

Photograph:

Drawing:

Dimensions: L.,

H.,

W.,

Th.,

Technique:

Condition:

Description:

Fine Grain:

Thin walled

3 rims

2 bases

1 piece

Thick walled

1 piece

TEXAS

Date: 7-17-74

No. 74.139B

Object: animal bone

Material: bone

Square:

Photograph:

Level:

Drawing:

Dimensions: L.,

H.,

W.,

Th.,

Technique:

Condition:

Description:

(found on surface, north side of bulldozer cut)

2 bones

TEXAS

Date: 7-2-74

No. 74.140 P

Object: Pottery, mixed lot

Material: Terracotta

Square: A11-B11 W

Photograph:

Level:

top of wall

Drawing:

Dimensions: L.,

H.,

W.,

Th.,

Technique:

Condition:

Description:

Coarse Ware:

	Coarse Grain
thick- walled	3 pieces
thin walled	5 pieces
	Fine Grain
thick walled	2 pieces
thin walled	2 pieces
	1 handle

TEXAS

Date: 7-2-74

No. 74.141T

Object: antefix fragment

Material: terracotta

Square: All-B11 W

Photograph: 75-5/27-31; 76-6-3/10-13;
76-6-13/36,37; 76-6-39/19,20

Level: top of wall @
SE direction

Drawing: p. 13

Dimensions: L., 0.080m

H., 0.072m

W.,

Th., 0.031m

Technique:

Condition:

Description:

only hair and eye of a face are apparent

75-5/29

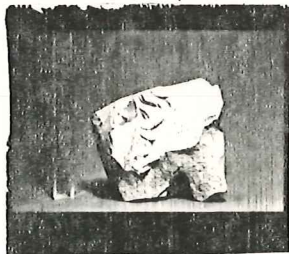

TEXAS

Date 7-10-74

No. 74.142 P

Object: Pottery, mixed lot Material: terracotta

Square: A4/B4 Photograph:

Level: 1 (above hut B) Drawing:

Dimensions: L., H., W., Th.,

Technique:

Condition:

Description:

Coarse Ware:

2 fragments

TEXAS

Date: 7-10-74

No. 74.142B

Object: animal bone

Material: bone

Square:

Photograph:

Level:

Drawing:

Dimensions: L.,

H.,

W.,

Th.,

Technique:

Condition:

Description:

1 fragment bone

TEXAS

Date: 7-10-74

No. 74. 143 P

Object: Pottery, RF sherd Material: Terracotta

Square: A4-B4

Photograph:

Level: 1

Drawing:

Dimensions: L., 0.038 M H., W., 0.006 M Th.,

Technique: RF

Condition: fragmentary

Description:

Red Figured Sherd with arm & mid-section with tail of satyr

TEXAS

Date: 7-10-74

No. 74.144P

Object: pottery, RF sherds

Material: TC

Square: B4-A4

Photograph:

balk between A4N, level 1

Level: B4S Level 1,

Drawing: p. 18

Dimensions: L., A4/B4, level 1, H. (one)

W.,

Th.,

Technique: RF

Condition: fragmentary

Description:

red figured sherds

L. 0.036m

Th. 0.003m

L. 0.035m

Th. 0.007m

L. 0.062m

Th. 0.006m

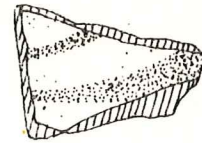
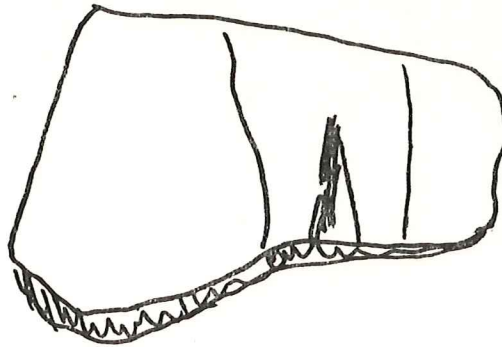
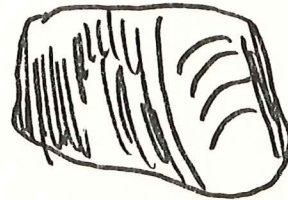
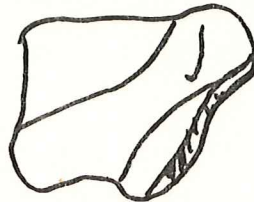

(18)

Red Sig Sherd
74.144

B4-A4
lev 1

(18)

Red Sig Sherd
74.144

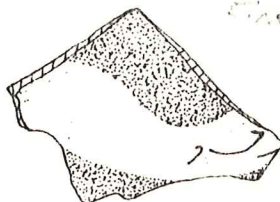

B4-A4
lev 1

TEXAS

Date: 7-10-74

No. 74.145P

Object: pottery, mixed lot

Material: TC

Square: A4-B4

Photograph:

Level: 1

Drawing:

Dimensions: L.,

H.,

W.,

Th.,

Technique:

Condition:

Description:

Black glaze

2 handles

3 rims

17 pieces

Coarse ware

coarse grain

thick walled

1 handle

1 base

6 pieces

thin walled 8 pieces

1 rim

fine-grain

thick walled

1 rim

1 handle

2 bases

2 pieces

thin walled

6 pieces

Glazed

brown glaze

1 piece

Terra sigillata

imitation terra sigillata 3 pieces

terra sigillata 1 piece

1 base

TEXAS

Date: 7-10-74

No. 74.146P

Object: pottery. mixed lot

Material: TC

Square: A4/B4

Photograph:

Level: one

Drawing:

Dimensions: L.,

H.,

W.,

Th.,

Technique:

Condition:

Description:

Coarse ware

thick walled 8 pieces
1 handle
thin walled 1 rim
10 pieces
1 base

Black glaze

1 handle
1 base
4 rims
30 pieces

Terra sigillata 3 pieces

imitation terra sigillata 8 pieces
fine grain thick walled 1 rim
4 pieces
thin walled 1 neck
9 pieces
1 handle
2 bases
2 rims

TEXAS

Date: 7-10-74

No. 74.146B

Object: animal bone

Material: bone

Square: A4/B4

Photograph:

Level: one

Drawing:

Dimensions: L.,

H.,

W.,

Th.,

Technique:

Condition:

Description:

1 fragment animal bone

TEXAS

Date:	7-10-74	No.	74.147M		
Object:	nail	Material:	iron		
Square:	A4/B4	Photograph:			
Level:	1	Drawing:			
Dimensions: L.,	0.04m	H.,	W., 0.020m (of head)	Th.,	
Technique:					
Condition:					
Description:					

nail with rounded head

TEXAS

Date: 7-3-74

No. 74.148P

Object: pottery, mixed lot

Material: TC

Square: A11/B11 baulk

Photograph:

Level: following top of wall E/We 90°/one

Drawing:

Dimensions: L.,

H.,

W.,

Th.,

Technique:

Condition:

Description: (2 bags)

Terra sigillata 1 rim

Coarse ware

coarse grain

thick walled

3 handles

1 neck

6 pieces

thin walled

5 pieces

1 base

fine grain

thick walled

2 handles

6 pieces

1 rim

2 bases

thin walled

6 pieces

1 rim with incised rays

TEXAS

Date: 7-3-74

No. 74.148B

Object: animal bone

Material: bone

Square: A11/B11
balk

Photograph:

Level: one

Drawing:

Dimensions: L.,

H.,

W.,

Th.,

Technique:

Condition:

Description:

TEXAS

Date: 7-3-74

No. 74.148M

Object: metal fragment

Material: ?

Square: A11/B11
balk

Photograph:

Level: 1

Drawing:

Dimensions: L.,

H.,

W.,

Th.,

Technique:

Condition:

Description:

TEXAS

Date: 7-3-74

No. 74.148T

Object: lamp fragment

Material: TC

Square: A11/B11
bault

Photograph:

Level: one

Drawing:

Dimensions: L.,

H.,

W.,

Th.,

Technique:

Condition:

Description:

489

TEXAS

Date: 7-3-74 No. 74.148RT

Object: roof tile frags Material:

Square: A11/B11
balk

Photograph:

Level: one

Drawing:

Dimensions: L., H., W., Th.,

Technique: -

Condition:

Description:

found following top of wall E/W in level one
3 fragments of roof tile

489

TEXAS

Date: 7-3-74	No. 74.148T		
Object: loom weight	Material: TC		
Square: A11/B11 balk	Photograph:		
Level: one	Drawing:		
Dimensions: L.,	H.,	W.,	Th.,
Technique:			
Condition:			
Description:			

TEXAS

Date: 7-3-74

No. 74 149P

Object: pottery, mixed lot

Material: terracotta

Square: All/B11 baulk

Photograph:

Level:

Drawing:

Dimensions: L.,

H.,

W.,

Th.,

Technique:

Condition:

Description:

Coarse ware

coarse grain	thick walled	2 pieces
		2 handles
		1 base
		3 rims
	thin walled	12 pieces
		1 base
		1 rim
fine grain	thick walled	1 handle
		3 pieces
	thin walled	2 handles
		2 pieces
		2 bases
		1 rim

Terra sigillata 1 piece (rim)

imitation terra sigillata 1 piece (rim)

Black glaze 6 pieces

glass fragment 1

bone fragment 3

tooth fragments 1

TEXAS

Date: 7-3-74

No. 74.149B

Object: animal bones

Material: bone

Square: A11/B11
balk

Photograph:

Level: two

Drawing:

Dimensions: L.,

H.,

W.,

Th.,

Technique:

Condition:

Description:

3 fragments of bone, 1 tooth
found on top of wall

TEXAS

Date: 7-3-74

No. 74.150P

Object: pottery, fragments

Material: TC

Square: All/B11 baulk
following top of wall

Photograph: 75.5/22-23

Level: E/W e 90°

Drawing:

Dimensions: L.,

H.,

W.,

Th.,

Technique:

Condition:

Description:

Coarse ware

vessel. Restored as neck and handles

75-5/22

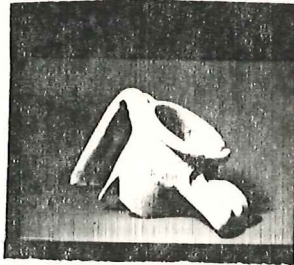

TEXAS

Date: 6-23-74

No. 74.151P

Object: pottery sherds

Material: TC

Square: hill top

Photograph:

Level: surface

Drawing:

Dimensions: L.,

H.,

W.,

Th.,

Technique:

Condition:

Description:

Black glaze 7 pieces
4 bases
4 rim
1 neck

Coarse ware
coarse thick walled 2 rims
1 piece
fine thick walled 2 bases
thin walled 1 base
2 handles
5 rims

Imitation terra sigillata
1 piece
1 base
coarse grain pyxis lid fragment'
(possible) terra sigillata 2 pieces

TEXAS

Date: 7-15-74

No. 74.152P

Object: pottery, mixed lot

Material: TC

Square: canal N bank

Photograph:

Level: 1st sounding

Drawing:

Dimensions: L.,

H.,

W.,

Th.,

Technique:

Condition:

Description:

Coarse ware

coarse grain	thick walled	37 pieces
	thin walled	2 bases
		27 pieces
fine grain	thick walled	1 handle
		13 pieces
	thin walled	1 handle
		2 rims
		136 pieces

Black glaze

2 handles
3 bases
20 pieces
1 rim

TEXAS

Date: 7-15-74

No. 74.152T

Object: loom weight

Material:

Square: canal N bank

Photograph:

Level: 1st sounding

Drawing:

Dimensions: L.,

H.,

W.,

Th.,

Technique:

Condition:

Description:

TEXAS

Date: 7-15-74

No. 74.153B

Object: animal bone fragments

Material: bone

Square: canal
N bank

Photograph:

Level: 1st sounding

Drawing:

Dimensions: L.,

H.,

W.,

Th.,

Technique:

Condition:

Description:

assorted bone fragments 63
teeth 3

TEXAS

Date: 6-28-74

No. 74.154P

Object: pottery, painted sherd

Material: TC

Square: B4S

Photograph: 76-6-3811 (sheet 45)

Level: one

Drawing: p. 18

Dimensions: L.,

H.,

W.,

Th.,

Technique: painted

Condition: fragmentary

Description:

RF fragment

small vessel, with floral design

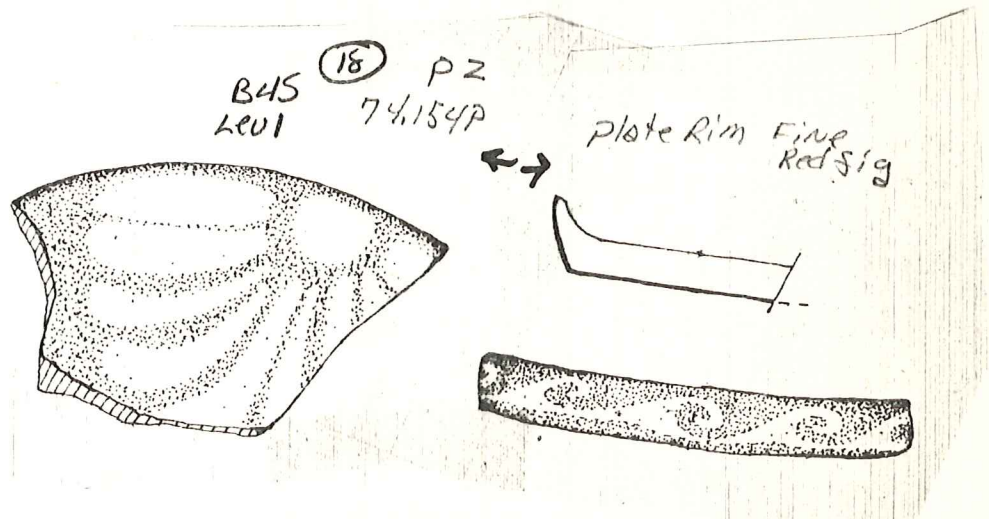
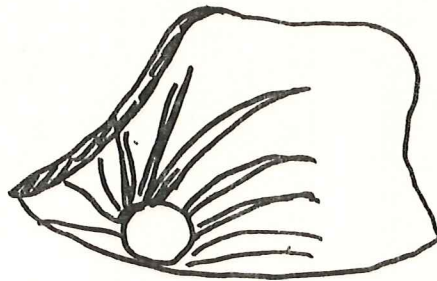

TEXAS

Date: 6-28-74

No. 74.155P

Object: pottery, mixed lot

Material: Terracotta

Square: B4S

Photograph:

Level: one

Drawing:

Dimensions: L.,

H.,

W.,

Th.,

Technique:

Condition:

Description: (2 bags)

assorted types:	2 bases	8 rims
	89 pieces	1 neck
<u>Black glaze</u>	4 handles	
<u>Coarse ware</u>		
heavy	thick walled	33 pieces
		2 handles
		2 lips
	thin walled	20 pieces
		6 rims
		1 handle
fine	thick walled	2 bases
		1 handle
		3 rims
		44 pieces
	thin walled	1 handle
		3 bases
		40 pieces
<u>Painted ware</u>	8 pieces	
	1 handle	
<u>Imitation terra sigillata</u>	5 pieces	
	1 base	
terra sigillata	2 pieces	

TEXAS

Date: 6-28-74

No. 74.155B

Object: animal bones

Material: bone

Square: B4S

Photograph:

Level: one

Drawing:

Dimensions: L.,

H.,

W.,

Th.,

Technique:

Condition:

Description:

4 animal bone fragments

TEXAS

Date: 7-17-74

No. 74.156M

Object: bronze ring with Cornelian Scarab Material:

Square: Tomb A

Photograph: 74-8/7-9; 75-8/21-31; 75-9/7
76-6-31/10-12; 76-6-38/10-13

Level:

Drawing: p. 11

Dimensions: L., H., W., Th.,

Technique: intaglio

Condition: encrusted

Description:

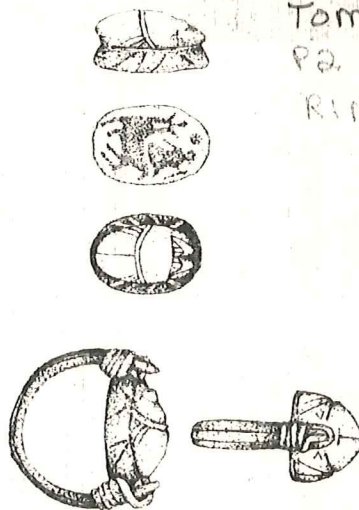
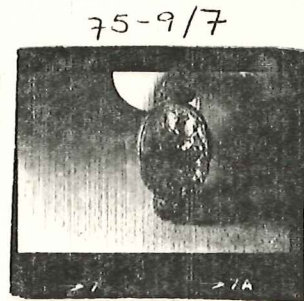
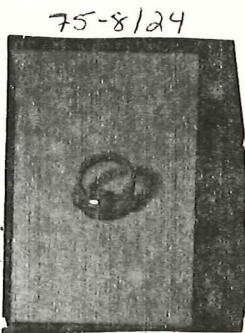

Tomb A
P2. 44.156 B
RING

TEXAS

Date: 7-3-74

No. 74.100G

Object: glass fragment

Material: glass

Square: All/Bl1 baulk

Photograph:

Level: 2

Drawing:

Dimensions: L.,

H.,

W.,

Th.,

Technique:

Condition:

Description:

one fragment of glass