

SITE <i>CH06SR</i>	YEAR <i>2006</i>	ROOM # or AREA NAME <i>Complex 2, Room 38</i>	CONTEXT NUMBER <i>790</i>
-----------------------	---------------------	--	------------------------------

TYPE (positive, negative, wall) <i>Positive</i>	DEFINITION (cut in floor of X, fill of pit Y, north wall of room Z, etc.) <i>Brown soil in semicircular cuts 729 and 907 in room 38</i>
--	--

DESCRIPTION (include consistency, color, composition, inclusions, dimensions; for cuts, also include shape and orientation)
Compact brown layer of soil spanning cuts 729 and 907. This layer was, though excavated separately, the last above the bedrock in these narrow cuts. Two large stones rested on top of this area (part of context 890) and caused 790 (and associated layers above it) to be slightly more compacted here.

MUNSELL COLOR

FORMATION PROCESSES NATURAL ARTIFICIAL (circle one) CASUAL INTENTIONAL (circle one) TYPE: *Filling*

STATE OF PRESERVATION <input type="checkbox"/> Very poor <input type="checkbox"/> Poor <input type="checkbox"/> Medium <input type="checkbox"/> Good <input checked="" type="checkbox"/> Very Good	STRATIGRAPHIC RELIABILITY <input type="checkbox"/> Very poor <input type="checkbox"/> Poor <input type="checkbox"/> Medium <input type="checkbox"/> Good <input checked="" type="checkbox"/> Very Good
---	---

COVERS *999* COVERED BY (*Wall 264*) *Layer 780, 781*

CUTS CUT BY *890, 895*

FILLS *729, 907* FILLED BY

ABUTS ABUTTED BY

EQUALS BONDS WITH

INTERPRETATION
The fills of cuts 729 and 907 appear to be fills of the late Roman period (c. 3rd century) of earlier cuts, perhaps to build the first series of walls that (may be) are visible in Room 31, adjacent to wall 264, before the current walls were built.

MATERIAL DATABLE IN FIELD? (if yes, specify) PRELIMINARY DATE

FINDS (tick) <input checked="" type="checkbox"/> Pot <input checked="" type="checkbox"/> Bone <input checked="" type="checkbox"/> Glass <input checked="" type="checkbox"/> Metal <input type="checkbox"/> Wood <input type="checkbox"/> Leather <input checked="" type="checkbox"/> Tile <input type="checkbox"/> Other <input type="checkbox"/> None	TILE: (quantity buckets?) <i>1/2</i>	SPECIAL FINDS (number and description, continue on back if necessary) <i>3533 - 1 iron object 3535 - 2 frag. of bronze 3539 - Bronze object 3541 - Flint 3904 - Iron object 3910 - Bone tool</i>
---	---	---

FLOAT? (Y/N) SAMPLE? (if yes, # and type) SECTION? (Y/N)

PHOTO? (Y/N) PLAN? (Y/N) NOTEBOOK PAGES *37-40, 92-103* SKETCH ON BACK? (Y/N)

STRATIGRAPHIC NOTES/DOUBTS (include any comments on methods, contamination, excavation conditions, or anything else that seems relevant)
There is doubt, of course, that the layer of material in the portion of the cut that was excavated in June and that done in July do not match exactly. However, I am reasonably certain that they are - and I am supported by

DATE <i>30. 06. 2006</i>	INITIALS <i>RM</i>	CLOSED (tick)
-----------------------------	-----------------------	---------------

both my notes and elevation measurements from the GIS project.

SPECIAL FINDS (continued)

SKETCH

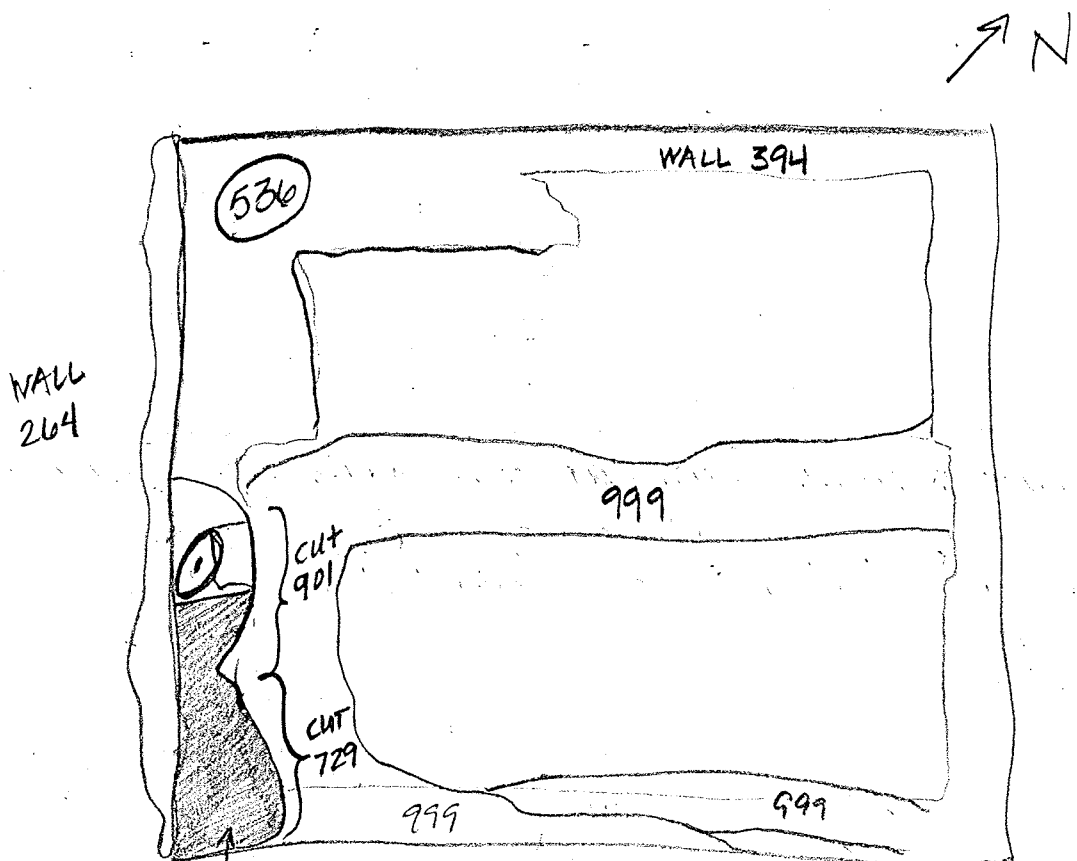

790 - runs across both cut 729 & cut 901
and was beneath two stones indicated
here (excavated 19-20. VII. 06)