

SITE CM	YEAR 04	ROOM # or AREA NAME Room 32	CONTEXT NUMBER 466 467
TYPE (positive, negative, wall) positive	DEFINITION (cut in floor of X, fill of pit Y, north wall of room Z, etc.) Fill of posthole. near door to rm 36 Room 32		
DESCRIPTION (include consistency, color, composition, inclusions, dimensions; for cuts, also include shape and orientation) Posthole measuring east 200mm x 70mm angled E-W near NE wall of room 32. Also aligned with posthole 463 & east doorway to rm 36 & top of stairs at W end of room.			
MUNSELL COLOR	ELEVATIONS (if more than one, sketch locations on back)		
FORMATION PROCESSES NATURAL <u>ARTIFICIAL</u> (circle one) CASUAL <u>INTENTIONAL</u> (circle one) TYPE: CUT			
STATE OF PRESERVATION <input type="checkbox"/> Very poor <input type="checkbox"/> Poor <input type="checkbox"/> Medium <input type="checkbox"/> Good <input checked="" type="checkbox"/> Very Good		STRATIGRAPHIC RELIABILITY <input type="checkbox"/> Very poor <input type="checkbox"/> Poor <input type="checkbox"/> Medium <input type="checkbox"/> Good <input checked="" type="checkbox"/> Very Good	
COVERS		COVERED BY	
CUTS 461		CUT BY	
FILLS		FILLED BY 466	
ABUTS		ABUTTED BY	
EQUALS		BONDS WITH	
INTERPRETATION Posthole cut through 461 for supporting post for landing structure rising from top of stairs to above rm 32. This is supported by posthole 463 which is on same alignment as well as presence			
MATERIAL DATABLE IN FIELD? (if yes, specify)			PRELIMINARY DATE
FINDS (tick) <input type="checkbox"/> Pot <input type="checkbox"/> Bone <input type="checkbox"/> Glass <input type="checkbox"/> Metal <input type="checkbox"/> Wood <input type="checkbox"/> Leather <input type="checkbox"/> Tile <input type="checkbox"/> Other <input type="checkbox"/> None		TILE: (quantity buckets?)	SPECIAL FINDS (number and description, continue on back if necessary)
FLOAT? (Y/N)	SAMPLE? (if yes, # and type)	SECTION? (Y/N)	
PHOTO? (Y/N)	PLAN? (Y/N)	NOTEBOOK PAGES	SKETCH ON BACK? (Y/N)
STRATIGRAPHIC NOTES/DOUBTS (include any comments on methods, contamination, excavation conditions, or anything else that seems relevant)			
DATE 27/7/04			INITIALS

of SR 460 & SR 461 which both occupy space
to the NW of these holes. I identify this as different
space.

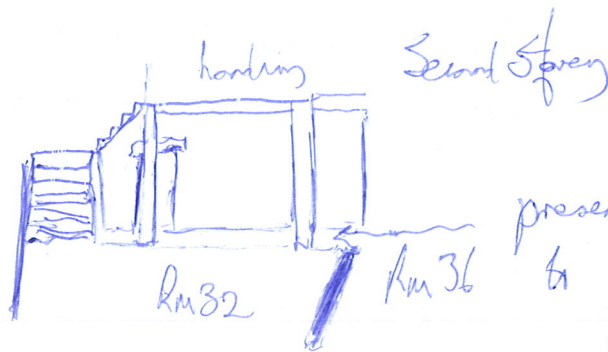
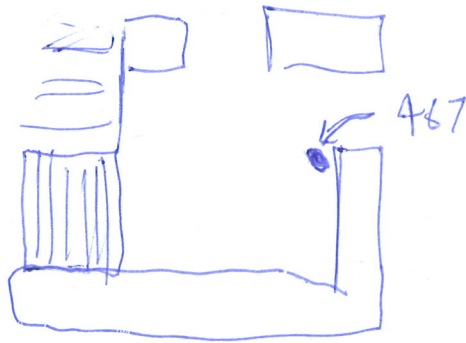

presence of different contents
to rest of rm 32
(SR 460 & 461)