

US	LOCALITY	AREA	DATE	CODE
	CHELSONESOS	SOUTH REGION	03/07/2002	CHPA 102 180

AREA/TRENCH NO.	SECTION	QUADRANT	ROOM	LEVEL		STRAT. UNIT 180 NAT. ART. X
SECTOR PA			26	ORIENT.	FROM TO	

PLANS	SECTIONS	ELEVATIONS	PHOTOGRAPHS	QUANTIFICATION TABLES
	/	/		

DEFINITION	POSITION
STRAT. UNIT 180 NAT. ART. CTR. US 115	INSIDE ROOM 26

DISTINCTIVE CRITERIA	
VARIATION IN	OTHERS
COLOUR <input type="checkbox"/>	
CONSISTENCY <input checked="" type="checkbox"/>	
COMPOSITION <input checked="" type="checkbox"/>	

FORMATION PROCESSES			
EROSION <input type="checkbox"/>	DESTRUCTION <input type="checkbox"/>	OTHERS <input type="checkbox"/>	AGENTS:
ACCUMULATION <input type="checkbox"/>	ABRASION <input type="checkbox"/>		CHARACTER:
CONSTRUCTION <input type="checkbox"/>	AGRIC. ACTIVITY <input type="checkbox"/>		INTENTIONAL <input type="checkbox"/>
			CASUAL <input type="checkbox"/>
			FORMATION TIME

COMPOSITIONS	INORGANIC		ORGANIC	
	TYPE OF SOIL		FAUNAL REMAINS	
	STONE MATERIAL <input checked="" type="checkbox"/>		VEGETAL REMAINS	
	CERAMIC FRAGMENTS <input checked="" type="checkbox"/>		OTHER	
	TILES <input checked="" type="checkbox"/>			
OTHER				

CONSIST.	LOOSE <input type="checkbox"/>	COLOUR	MEASUREMENTS
	SOFT <input type="checkbox"/>		
	FRIABLE <input type="checkbox"/>		
	COMPACT <input type="checkbox"/>		
	HARD <input type="checkbox"/>		

STATE OF PRESERVATION	PAD NOT GOOD
-----------------------	-------------------------

DESCRIPTION	CTR. US 115
-------------	-------------

PHYSICAL SEQUENCE	SAME AS	BONDED TO	LATER THAN
	PA 115, PA 190,	/	
	ABUTTED BY	ABUTS	EARLIER THAN
	/	/	
	COVERED BY	COVERS	
/	PA 181,		
CUT BY	CUTS		
/	/		
FILLED WITH	FILLS		
/	/		

INTERPRETATION

DATING ELEMENTS

DATE

PERIOD OR PHASE

POTTERY, TILE AND OTHER FREQUENT FINDS

Room 26

QUANTITATIVE DATA FOR FINDS

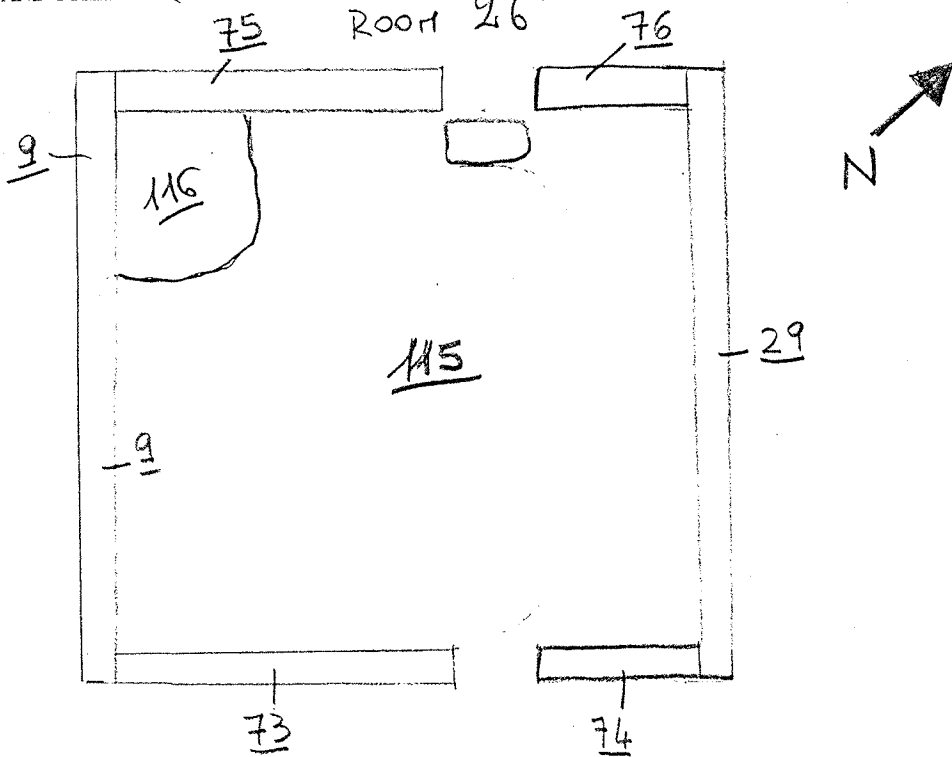

OSTEOLOGICAL FINDS

MALACOLOGICAL FINDS

BOTANICAL FINDS

FINDS

STRATIGRAPHIC RELIABILITY:

- NONE
- BAD
- MEDIUM
- GOOD

SIEVING

BY HAND

TYPE OF SIEVE

SAMPLING

FLOTATION

DIRECTOR

SEDIKOVA / ALTHUJZ

SITE SUPERVISOR

Brunella Bruno