

SITE CH068R	YEAR 06	ROOM # or AREA NAME Courtyard	CONTEXT NUMBER 0905
TYPE (positive, negative, wall) Negative	DEFINITION (cut in floor of X, fill of pit Y, north wall of room Z, etc.) Cut for the fill 0896, SE area 3, courtyard		
DESCRIPTION (include consistency, color, composition, inclusions, dimensions; for cuts, also include shape and orientation) Odd L-shaped cut filled by 0896 with fairly steep edges.			
MUNSELL COLOR			
FORMATION PROCESSES NATURAL <input type="checkbox"/> ARTIFICIAL <input checked="" type="checkbox"/> (circle one) CASUAL <input type="checkbox"/> INTENTIONAL <input checked="" type="checkbox"/> (circle one) TYPE: construction			
STATE OF PRESERVATION <input type="checkbox"/> Very poor <input type="checkbox"/> Poor <input type="checkbox"/> Medium <input checked="" type="checkbox"/> Good <input type="checkbox"/> Very Good		STRATIGRAPHIC RELIABILITY <input type="checkbox"/> Very poor <input type="checkbox"/> Poor <input type="checkbox"/> Medium <input checked="" type="checkbox"/> Good <input type="checkbox"/> Very Good	
COVERS		COVERED BY	
CUTS 885, 914, 759		CUT BY	
FILLS		FILLED BY 0896	
ABUTS		ABUTTED BY	
EQUALS		BONDS WITH	
INTERPRETATION The cut for the fill 0896.			
MATERIAL DATABLE IN FIELD? (if yes, specify)			PRELIMINARY DATE 12-13th c.
FINDS (tick) <input type="checkbox"/> Pot <input type="checkbox"/> Bone <input type="checkbox"/> Glass <input type="checkbox"/> Metal <input type="checkbox"/> Wood <input type="checkbox"/> Leather <input type="checkbox"/> Tile <input type="checkbox"/> Other <input type="checkbox"/> None	TILE: (quantity buckets?)	SPECIAL FINDS (number and description, continue on back if necessary)	
FLOAT? (Y/N) <input checked="" type="checkbox"/>	SAMPLE? (if yes, # and type)	SECTION? (Y/N) <input checked="" type="checkbox"/>	
PHOTO? (Y/N) <input checked="" type="checkbox"/>	PLAN? (Y/N) <input checked="" type="checkbox"/>	NOTEBOOK PAGES SM: 32	SKETCH ON BACK? (Y/N) <input checked="" type="checkbox"/>
STRATIGRAPHIC NOTES/DOUBTS (include any comments on methods, contamination, excavation conditions, or anything else that seems relevant) extends into NW and likely into 2605 excavations - profile of Area 3 Some doubt about whether			
DATE 19.VII.06		INITIALS SM	CLOSED (tick) <input checked="" type="checkbox"/>

SPECIAL FINDS (continued)

SKETCH

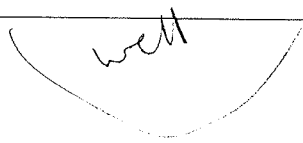

Cartyard

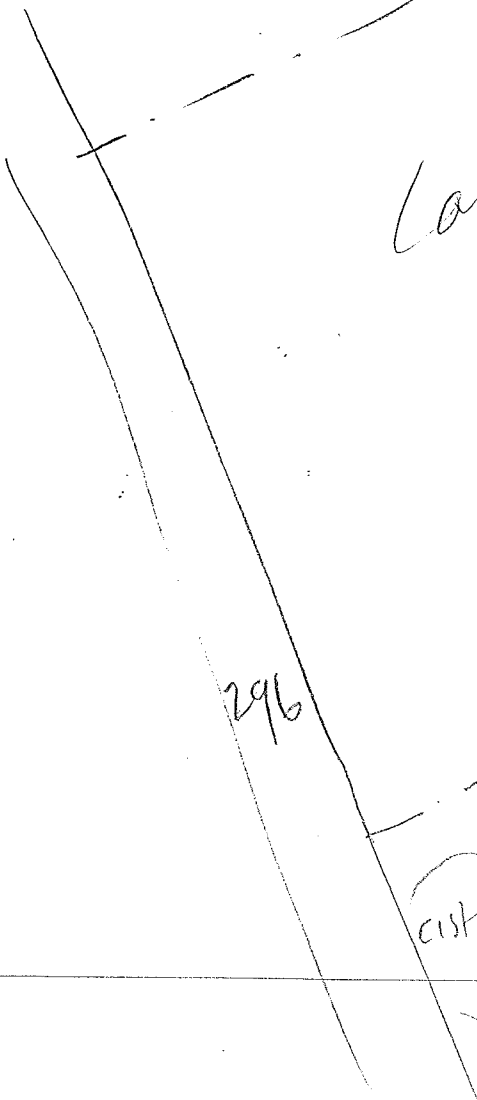

cistern

0114

233
4
105
A A A