

SITE C106	YEAR 2006	ROOM # or AREA NAME Courtyard	CONTEXT NUMBER 0752
TYPE (positive, negative, wall) Pos.	DEFINITION (cut in floor of X, fill of pit Y, north wall of room Z, etc.) Fill in N Courtyard, <sup>close to</sup> corner made by walls 265 & 693.		
DESCRIPTION (include consistency, color, composition, inclusions, dimensions; for cuts, also include shape and orientation) Compact dark grayish brown silty loam. Incl. tiles, ceramics <del>shards</del> , bones, stones. The top of this context was photoed on the NW area of the open trench, but b/c we excavated through most of it on the NE area it was not included in the photo. Context 752 does not extend all the way across the balk but is on both sides of it. Context <del>752</del> is $\approx$ 15-20 cm in depth. <del>752</del> in Area 1 and 2 but becomes thinner in Area 3. $\angle$ 5cm.			
MUNSELL COLOR 10YR 4/2	dark grayish brown		
FORMATION PROCESSES NATURAL <input type="checkbox"/> ARTIFICIAL <input checked="" type="checkbox"/> (circle one) CASUAL <input checked="" type="checkbox"/> INTENTIONAL <input type="checkbox"/> TYPE: Accumulation			
STATE OF PRESERVATION <input type="checkbox"/> Very poor <input type="checkbox"/> Poor <input type="checkbox"/> Medium <input checked="" type="checkbox"/> Good <input type="checkbox"/> Very Good		STRATIGRAPHIC RELIABILITY <input type="checkbox"/> Very poor <input type="checkbox"/> Poor <input checked="" type="checkbox"/> Medium <input type="checkbox"/> Good <input type="checkbox"/> Very Good	
COVERS 0755, 757, 804	COVERED BY Topsoil		
CUTS	CUT BY		
FILLS	FILLED BY		
ABUTS	ABUTTED BY		
EQUALS	BONDS WITH		
INTERPRETATION Possibly a surface/accumulation. Adam believes that this context is the equivalent of #0509, but I am skeptical. I think it covers 0509 * Equal but without the industrial debris from metalworking activity below it (which is what gives 0509 its color + consistency).			
MATERIAL DATABLE IN FIELD? (if yes, specify)			PRELIMINARY DATE
FINDS (tick) <input checked="" type="checkbox"/> Pot <input checked="" type="checkbox"/> Bone <input checked="" type="checkbox"/> Glass <input checked="" type="checkbox"/> Metal <input type="checkbox"/> Wood <input type="checkbox"/> Leather <input checked="" type="checkbox"/> Tile <input type="checkbox"/> Other <input type="checkbox"/> None	TILE: (quantity buckets?)	SPECIAL FINDS (number and description, continue on back if necessary) <u>3413</u> - bronze object. <u>3607</u> iron object <u>3571</u> - bronze coin <u>3619</u> bronze coin <u>3606</u> glass bracelet <u>3620</u> bronze coin <u>3622</u> iron object	
FLOAT? (Y/N)	SAMPLE? (if yes, # and type)	SECTION? (Y/N)	SKETCH ON BACK? (Y/N)
PHOTO? <input checked="" type="checkbox"/> (Y)	PLAN? (Y/N)	NOTEBOOK PAGES SM: 3-5, 9-12, 16, 27, 39	
STRATIGRAPHIC NOTES/DOUBTS (include any comments on methods, contamination, excavation conditions, or anything else that seems relevant) Context 763 was actually 'in the corner' made by walls 265 & 693 and context 752 abuts wall 265 & is between that & the well. Some modern fill covered this context ( $\approx$ 5 cm). Context extends			
DATE 24.VI.06	INITIALS SM	CLOSED (tick)	

~~This context~~ extends to the W towards ~~the~~ the balk left between the well and the previously excavated trench, over the surface between section 1 and section 2, (extended a 1/2 of the way into Area 3. There is debate on whether or not this context equals 509.

SPECIAL FINDS (continued)

3679 iron object (from sample 540)

3668

token (game piece) from sample 543 (bone)

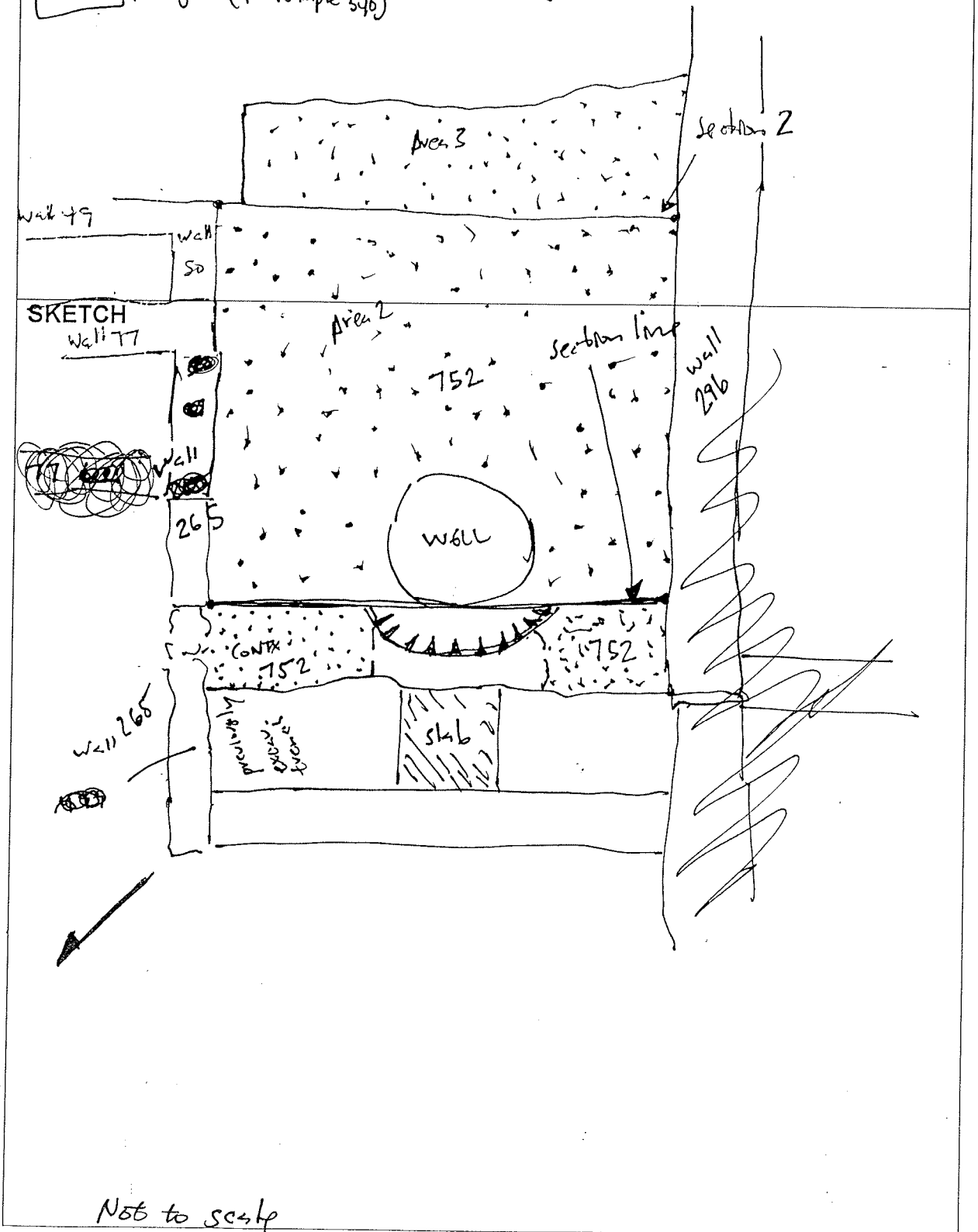

~~John~~  
~~Smith~~  
~~1975~~